



# Staff Report to the Weber County Commission

Weber County Planning Division

## Synopsis

### Application Information

**Application Request:** Consideration and action for the final plat approval of Summit Eden Phase 1C Amendment 4  
**Type of Decision:** Administrative  
**Agenda Date:** Tuesday, January 31, 2017  
**Applicant:** SMHG Phase 1, LLC  
**Authorized Representative:** Jeff Werbelow  
**File Number:** UVS120816

### Property Information

**Approximate Address:** 8553 East Copper Crest, Eden, Ut  
**Project Area:** 1.357 acres  
**Zoning:** Ogden Valley Destination and Recreation Resort Zone (DRR-1)  
**Existing Land Use:** Ski Resort  
**Proposed Land Use:** Resort Development  
**Parcel ID:** 23-130-0015, 23-130-0016, 23-130-0017, 23-130-0018, 23-130-0019, 23-130-0020, 23-136-0002, 23-136-0001, 23-130-0022, 23-130-0023, 23-130-0024, 23-130-0072, 23-130-0025, 23-130-0026, 23-130-0027, 23-130-0028, 23-130-0029  
**Township, Range, Section:** T7N, R2E, Section 8

### Adjacent Land Use

<b>North:</b> Ski Resort	<b>South:</b> Ski Resort
<b>East:</b> Ski Resort	<b>West:</b> Ski Resort

### Staff Information

**Report Presenter:** Ronda Kippen  
[rkippen@co.weber.ut.us](mailto:rkippen@co.weber.ut.us)  
801-399-8768  
**Report Reviewer:** RG

## Applicable Ordinances

- Title 101, Chapter 1, General Provisions, Section 7, Definitions
- Title 104, Chapter 29 Ogden Valley Destination and Recreation Resort Zone (DRR-1)
- Title 104, Zones, Chapter 28, Ogden Valley Sensitive Lands Overlay Districts
- Title 106, Subdivisions, Chapter 1-8 as applicable
- Title 108, Natural Hazards Areas

## Development History

- Summit Eden Phase 1C received preliminary subdivision approval in conjunction with the County Commission's approval of the Summit at Powder Mountain PRUD on April 9, 2013 with subsequent amendments on July 9, 2013
- Summit Eden Phase 1C final subdivision was heard and received a positive recommendation by the Ogden Valley Planning Commission on October 22, 2013 and received final approval by the Weber County Commission on January 21, 2014
- Summit Eden Phase 1C Amendment 1, amending lot lines between Lot 57A & Open Space Parcel G Administratively Approved on June 24, 2015
- Summit Eden Phase 1C Amendment 2, combining Lots 87-95 and Open Space Parcel M into Develop Parcel D2 Administratively Approved on July 10, 2015
- Summit Eden Phase 1C Amendment 3, combining Parcel E with a remnant parcel that was not included in the original development to create Development Parcel D8 Administratively Approved on July 12, 2016

## Background and Summary

The Ogden Valley Planning Commission, after holding a public meeting on January 24, 2017, forwards a unanimous positive recommendation for final approval of the Summit Eden Phase 1C Amendment 4, consisting of 19 lots and four open space parcels (see Exhibit A for the proposed amendment). The original Summit Eden Phase 1C consisted of 64 lots and 8 open space parcels (see Exhibit B for the recorded Summit Eden Phase 1C Subdivision plat). The applicant would like to amend 15 lots and two open space parcels (Lots 51R-56, 57B-62R, 116, Parcel OS2 and Parcel N) to create an additional four lots and two more open space parcels along a private road identified as Copper Crest and to vacate a drainage and sewer easement that are no longer necessary.

The Uniform Land Use Code of Weber County (LUC) §101-1-7 identifies a subdivision amendments as a "Small Subdivision" and can be administratively approved by the Planning Director as long as the amendment consists of five or fewer lots; however, based on the amount of lots and the need to vacate two easements the proposed amendment is being forwarded for consideration and approval by the County Commission after receiving a recommendation from the Planning Commission per the approval process outlined in LUC §106-1-8. The proposed subdivision amendment and lot configuration is in conformance with the current zoning and the Zoning Development Agreement Master Plan (shown below) as well as the applicable subdivision requirements as required in the LUC.



## Analysis

**General Plan:** The proposal conforms to the Ogden Valley General Plan by encouraging development within the existing resort-related commercial areas.

**Zoning:** The subject property is located in the Ogden Valley Destination and Recreation Resort Zone more particularly described as the DRR-1 zone. The purpose and intent of the DRR-1 zone is identified in the LUC §104-29-1 as:

*"The purpose of this chapter is to provide flexible development standards to resorts that are dedicated to preserving open space and creating extraordinary recreational resort experiences while promoting the goals and objectives of the Ogden Valley general plan. It is intended to benefit the residents of the county and the resorts through its ability to preserve the valley's rural character, by utilizing a mechanism that allows landowners to voluntarily transfer development rights to areas that are more suitable for growth when compared to sensitive land areas such as wildlife habitats, hazardous hillsides or prime agricultural parcels. Resorts that lie within an approved destination and recreation resort zone shall, by and large, enhance and diversify quality public recreational opportunities, contribute to the surrounding community's well-being and overall, instill a sense of stewardship for the land."*

As part of the subdivision process, the proposal has been reviewed against the current subdivision ordinance in LUC §106, the approved PRUD and the standards in the DRR-1 zone in LUC §104-29. The proposal has been reviewed against the adopted zoning and subdivision ordinances to ensure that the regulations and standards have been adhered

to. It appears that the proposed subdivision is in conformance with county code. The following is a brief synopsis of the review criteria and conformance with the LUC.

Lot area, frontage/width and yard regulations:

The DRR-1 Zone does not have a minimum lot area or a minimum lot width requirement per LUC §104-29-2(h) for a single family residential, two, three four and multi-family, commercial and mixed use structures. The proposed amendment will create four additional lots with frontage along a private road identified as Copper Crest. The proposed 19 lots range in size from 1,490 square feet to 2,652 square feet. These lots will then be further developed as townhomes. The following development standards will be reviewed upon submittal for design review and land use approval for a two, three, or four family dwelling units:

- Front yard setback: 0 feet
- Side yard setback: 8 feet with a total of two required side yards of not less than 18 feet
- Rear yard setback: 10 feet
- Average building height: 35 feet

The following development standards will be reviewed upon submittal for design review and land use approval for a multifamily unit:

- Front yard setback: 0 feet
- Side yard setback: 0 feet
- Rear yard setback: 0 feet
- Average building height: 55 feet at elevations lower than 6,200 feet above sea level. 75 feet at elevations of at least 6,200 feet above sea level

Based on the proposed lot configuration, the proposed lots meet the minimum lot area and minimum lot width requirement per LUC §104-29-2(h).

Natural Hazards Areas: The proposed subdivision is located in a Zone “D” as determined by FEMA to be an area of undetermined flood hazards. Areas designated as Zone “D” are typically areas in which no analysis of flood hazards has been conducted.

Geotechnical and geologic hazard investigations have taken place by IGES for the proposed subdivision in accordance with the Natural Hazard Areas as outlined in LUC§108-22. The site specific investigation for the proposed Lots 134-142 are in the IGES report Project # 01628-010 dated July 15, 2016. This report states that “No geologic hazards were observed on or adjacent to the property during the recent field mapping exercise.” Specific recommendations have been made for the development of the Copper Crest East site and it is recommended that IGES staff is onsite to verify compliance with the recommendations.

The site specific investigation for the proposed Lots 124-133 are in the IGES report Project # 06128-022 dated January 16, 2017. This report states “The Copper Crest West project area does not appear to have major geological hazards that would adversely affect the development as currently proposed.” Shallow groundwater conditions were observed on the property in both test pits, despite the excavations occurring in November; therefore, shallow groundwater hazards are considered to be high for the property. All other geologic hazards are considered to be low for the property. Specific recommendations have been made for the development of the Copper Crest West site and it is recommended that IGES staff is onsite to verify compliance with the recommendations.

A condition of approval that a “Natural Hazards Disclosure” document will be required to be recorded to provide adequate notice of any geotechnical and geological recommendations for future property owners.

Culinary water and sanitary sewage disposal: Culinary water and sewer service are provided by Powder Mountain Water and Sewer Improvement District.

Review Agencies: The Weber County Engineering Division and the Weber County Surveyor’s Office have reviewed the proposal and the applicant has addressed the areas of concern. Final approval from these review agencies is forthcoming. The Weber Fire District has reviewed and approved the proposal.

Additional design standards and requirements: There may be additional site preparation in conjunction with an approved building permit. The proposed subdivision does not require the realignment of or the creation of a new street system. With the exception of the recommended conditions identified in this staff report, additional standards and requirements are unnecessary at this time.

Tax clearance: The 2016 property taxes have been paid in full. The 2017 property taxes will be due in full on November 1, 2017.

Public Notice: The required noticing for the final subdivision plat approval has been mailed to all property owners of record within 500 feet of the subject property regarding the proposed subdivision per noticing requirements outlined in LUC §106-1-6(b).

## Planning Commission Recommendation

The Ogden Valley Planning Commission recommends final approval of the Summit Eden Phase 1C Amendment 4, consisting of 19 lots and four open space parcels. This recommendation for approval is subject to all applicable review agency requirements and is based on the following conditions:

1. Prior to recording the subdivision amendment, an ordinance must be approved and recorded to vacate the applicable easements.
2. A geologist and geotechnical engineer are onsite during development to ensure that their recommendations are adhered to.
3. A "Natural Hazards Disclosure" document will be required to be recorded to provide adequate notice of any geotechnical and geological recommendations for future property owners.

This recommendation is based on the following findings:

1. The proposed subdivision amendment conforms to the Ogden Valley General Plan.
2. With the recommended conditions, the proposed subdivision amendment complies with all previous approvals and the applicable County ordinances.
3. The proposed subdivision amendment will not be detrimental to the public health, safety, or welfare.
4. The proposed subdivision amendment will not deteriorate the environment of the general area so as to negatively impact surrounding properties and uses.

## Exhibits

- A. Proposed Summit Eden Phase 1C Amendment 4
- B. Recorded Summit Eden Phase 1C Subdivision Plat

## Location Map 1





Exhibit A-Summit Eden Phase 1C Amendment 4

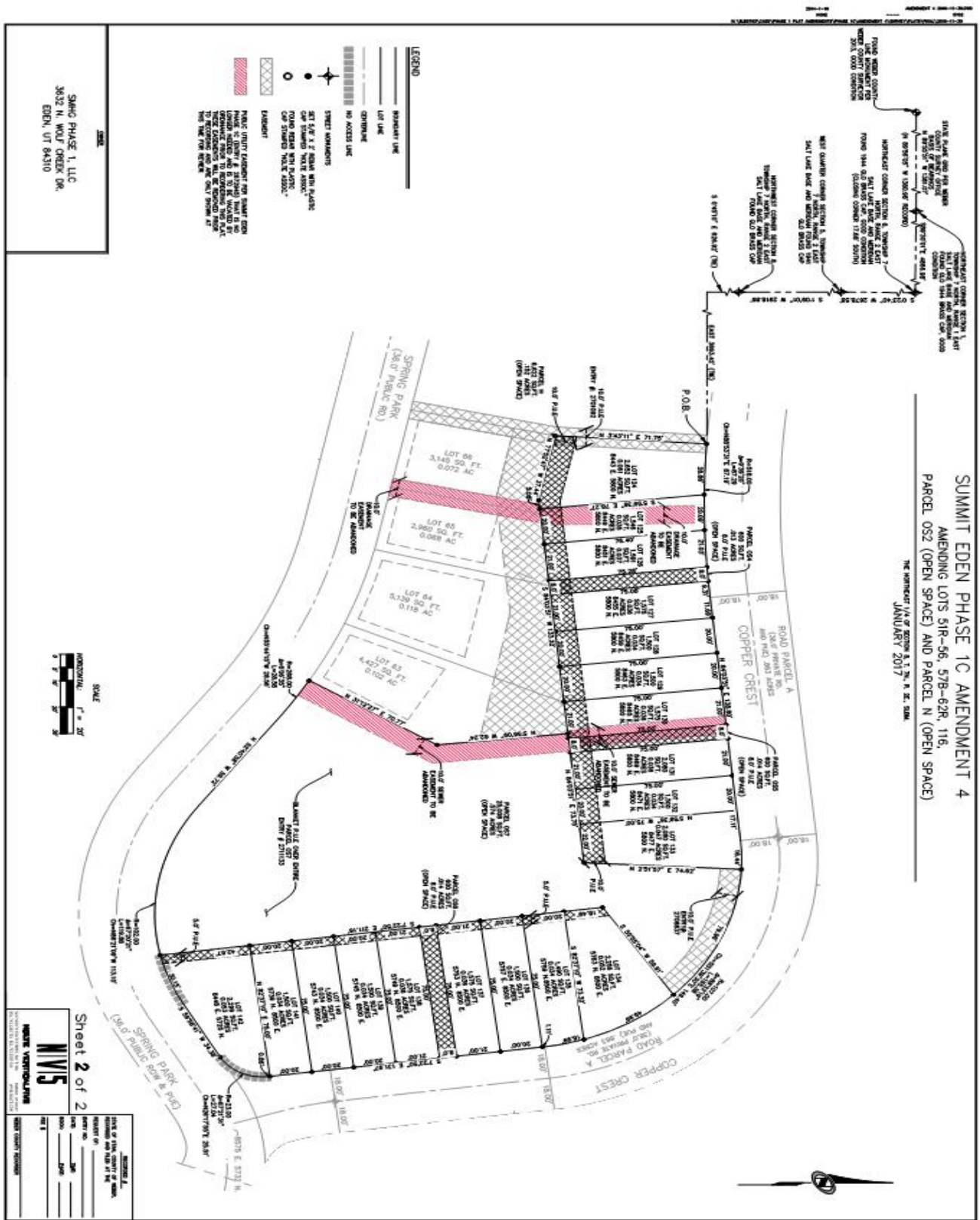

SUMMIT EDEN PHASE 1C AMENDMENT 4  
 AMENDING LOTS 51R-56, 57R-62R, 116,  
 PARCEL 052 (OPEN SPACE) AND PARCEL N (OPEN SPACE)

THE HEREINSET 1/4 OF SECTION 8, 1, T. 7N, R. 2E, S. 20M.  
 JANUARY 2017

SCALE  
 HORIZONTAL: 1" = 20'  
 VERTICAL: 1" = 20'

Sheet 2 of 2

**MVS**  
 MOUNTAIN VIEW SURVEYING

DATE OF PLAN: 01/11/2017  
 DRAWN BY: J. H. HARRIS  
 CHECKED BY: J. H. HARRIS  
 PROJECT NO.: 17-001







LS-51

SUMMIT EDEN PHASE 1C  
 LOCATED IN THE SOUTH 1/2 OF SECTIONS 5 AND THE NORTH 1/2 OF  
 SECTION 8, T. 7N. R. 26E. ASHP., WEBER COUNTY, UTAH  
 JANUARY 2014

**ADDRESS TABLE**

LOT #	STREET ADDRESS
36	WALK & SWEET PAST
37	WALK & SWEET PAST
38	WALK & SWEET PAST
39	WALK & SWEET PAST
40	WALK & SWEET PAST
41	WALK & SWEET PAST
42	WALK & SWEET PAST
43	WALK & SWEET PAST
44	WALK & SWEET PAST
45	WALK & SWEET PAST
46	WALK & SWEET PAST
47	WALK & SWEET PAST
48	WALK & SWEET PAST
49	WALK & SWEET PAST
50	WALK & SWEET PAST
51	WALK & SWEET PAST
52	WALK & SWEET PAST
53	WALK & SWEET PAST
54	WALK & SWEET PAST
55	WALK & SWEET PAST
56	WALK & SWEET PAST
57	WALK & SWEET PAST

**SUMMIT EDEN PHASE 1C**  
 LOTS 36-44B, 76, & 77.

LOCATED IN THE SOUTH 1/2 OF SECTION 5 AND  
 THE NORTH 1/2 SECTION 8 OF  
 TOWNSHIP 7 NORTH, RANGE 2 EAST, SALT LAKE  
 BASIN AND MERIDIAN, WEBER COUNTY, UTAH

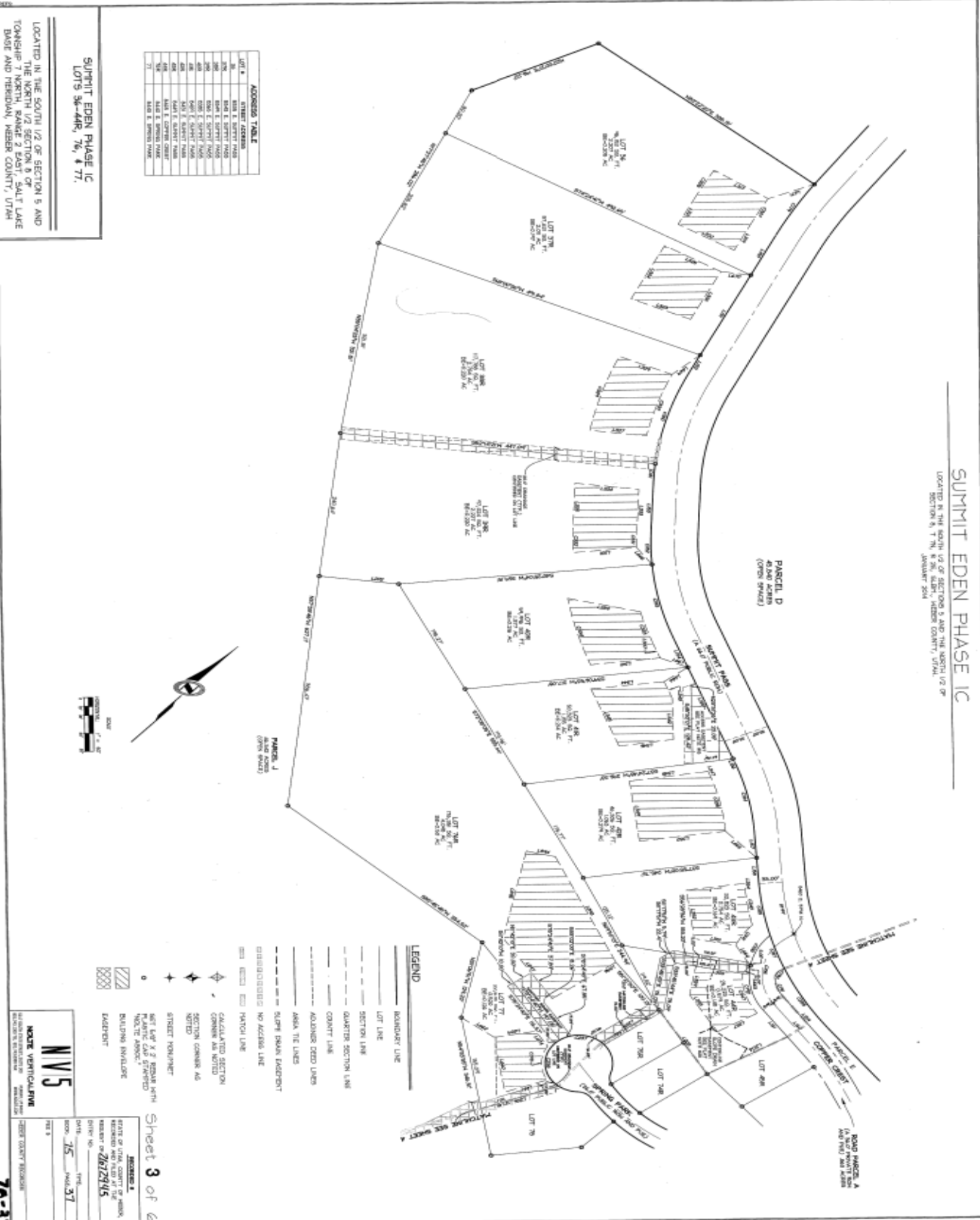

- LEGEND**
- BOUNDARY LINE
  - LOT LINE
  - SECTION LINE
  - QUARTER SECTION LINE
  - COUNTY LINE
  - ADJACENT CDED LINES
  - AREA TIE LINES
  - SLOPE BREAK INDICATOR
  - NO ACCESS LINE
  - PAVING LINE
  - CALCULATED SECTION CORNER AS NOTED
  - SECTION CORNER AS NOTED
  - STREET MARKER
  - NOTED 1/2 SECTION WITH CORNER AS NOTED
  - BUILDING FOOTPRINT
  - EXISTENT

**NVS**  
 NORTHERN VERTECALINE  
 REGISTERED PROFESSIONAL ENGINEER  
 LICENSE NO. 2872945  
 DATE: 7/5/14  
 SHEET 3 OF 6

76-37



SUMMIT EDEN PHASE 1C  
 LOCATED IN THE SOUTH 1/2 OF SECTIONS 8 AND THE NORTH 1/2 OF  
 SECTION 9, T<sub>4</sub>N, R<sub>2</sub>E, 35E<sub>1</sub>, NEDEEN COUNTY, UTAH  
 JANUARY 2014

DATE: 01-15-14, 01-16-14, 01-17-14, 01-18-14, 01-19-14, 01-20-14, 01-21-14, 01-22-14, 01-23-14, 01-24-14, 01-25-14, 01-26-14, 01-27-14, 01-28-14, 01-29-14, 01-30-14, 01-31-14, 02-01-14, 02-02-14, 02-03-14, 02-04-14, 02-05-14, 02-06-14, 02-07-14, 02-08-14, 02-09-14, 02-10-14, 02-11-14, 02-12-14, 02-13-14, 02-14-14, 02-15-14, 02-16-14, 02-17-14, 02-18-14, 02-19-14, 02-20-14, 02-21-14, 02-22-14, 02-23-14, 02-24-14, 02-25-14, 02-26-14, 02-27-14, 02-28-14, 02-29-14, 02-30-14, 03-01-14, 03-02-14, 03-03-14, 03-04-14, 03-05-14, 03-06-14, 03-07-14, 03-08-14, 03-09-14, 03-10-14, 03-11-14, 03-12-14, 03-13-14, 03-14-14, 03-15-14, 03-16-14, 03-17-14, 03-18-14, 03-19-14, 03-20-14, 03-21-14, 03-22-14, 03-23-14, 03-24-14, 03-25-14, 03-26-14, 03-27-14, 03-28-14, 03-29-14, 03-30-14, 03-31-14, 04-01-14, 04-02-14, 04-03-14, 04-04-14, 04-05-14, 04-06-14, 04-07-14, 04-08-14, 04-09-14, 04-10-14, 04-11-14, 04-12-14, 04-13-14, 04-14-14, 04-15-14, 04-16-14, 04-17-14, 04-18-14, 04-19-14, 04-20-14, 04-21-14, 04-22-14, 04-23-14, 04-24-14, 04-25-14, 04-26-14, 04-27-14, 04-28-14, 04-29-14, 04-30-14, 05-01-14, 05-02-14, 05-03-14, 05-04-14, 05-05-14, 05-06-14, 05-07-14, 05-08-14, 05-09-14, 05-10-14, 05-11-14, 05-12-14, 05-13-14, 05-14-14, 05-15-14, 05-16-14, 05-17-14, 05-18-14, 05-19-14, 05-20-14, 05-21-14, 05-22-14, 05-23-14, 05-24-14, 05-25-14, 05-26-14, 05-27-14, 05-28-14, 05-29-14, 05-30-14, 05-31-14, 06-01-14, 06-02-14, 06-03-14, 06-04-14, 06-05-14, 06-06-14, 06-07-14, 06-08-14, 06-09-14, 06-10-14, 06-11-14, 06-12-14, 06-13-14, 06-14-14, 06-15-14, 06-16-14, 06-17-14, 06-18-14, 06-19-14, 06-20-14, 06-21-14, 06-22-14, 06-23-14, 06-24-14, 06-25-14, 06-26-14, 06-27-14, 06-28-14, 06-29-14, 06-30-14, 07-01-14, 07-02-14, 07-03-14, 07-04-14, 07-05-14, 07-06-14, 07-07-14, 07-08-14, 07-09-14, 07-10-14, 07-11-14, 07-12-14, 07-13-14, 07-14-14, 07-15-14, 07-16-14, 07-17-14, 07-18-14, 07-19-14, 07-20-14, 07-21-14, 07-22-14, 07-23-14, 07-24-14, 07-25-14, 07-26-14, 07-27-14, 07-28-14, 07-29-14, 07-30-14, 07-31-14, 08-01-14, 08-02-14, 08-03-14, 08-04-14, 08-05-14, 08-06-14, 08-07-14, 08-08-14, 08-09-14, 08-10-14, 08-11-14, 08-12-14, 08-13-14, 08-14-14, 08-15-14, 08-16-14, 08-17-14, 08-18-14, 08-19-14, 08-20-14, 08-21-14, 08-22-14, 08-23-14, 08-24-14, 08-25-14, 08-26-14, 08-27-14, 08-28-14, 08-29-14, 08-30-14, 08-31-14, 09-01-14, 09-02-14, 09-03-14, 09-04-14, 09-05-14, 09-06-14, 09-07-14, 09-08-14, 09-09-14, 09-10-14, 09-11-14, 09-12-14, 09-13-14, 09-14-14, 09-15-14, 09-16-14, 09-17-14, 09-18-14, 09-19-14, 09-20-14, 09-21-14, 09-22-14, 09-23-14, 09-24-14, 09-25-14, 09-26-14, 09-27-14, 09-28-14, 09-29-14, 09-30-14, 10-01-14, 10-02-14, 10-03-14, 10-04-14, 10-05-14, 10-06-14, 10-07-14, 10-08-14, 10-09-14, 10-10-14, 10-11-14, 10-12-14, 10-13-14, 10-14-14, 10-15-14, 10-16-14, 10-17-14, 10-18-14, 10-19-14, 10-20-14, 10-21-14, 10-22-14, 10-23-14, 10-24-14, 10-25-14, 10-26-14, 10-27-14, 10-28-14, 10-29-14, 10-30-14, 10-31-14, 11-01-14, 11-02-14, 11-03-14, 11-04-14, 11-05-14, 11-06-14, 11-07-14, 11-08-14, 11-09-14, 11-10-14, 11-11-14, 11-12-14, 11-13-14, 11-14-14, 11-15-14, 11-16-14, 11-17-14, 11-18-14, 11-19-14, 11-20-14, 11-21-14, 11-22-14, 11-23-14, 11-24-14, 11-25-14, 11-26-14, 11-27-14, 11-28-14, 11-29-14, 11-30-14, 12-01-14, 12-02-14, 12-03-14, 12-04-14, 12-05-14, 12-06-14, 12-07-14, 12-08-14, 12-09-14, 12-10-14, 12-11-14, 12-12-14, 12-13-14, 12-14-14, 12-15-14, 12-16-14, 12-17-14, 12-18-14, 12-19-14, 12-20-14, 12-21-14, 12-22-14, 12-23-14, 12-24-14, 12-25-14, 12-26-14, 12-27-14, 12-28-14, 12-29-14, 12-30-14, 12-31-14, 2014

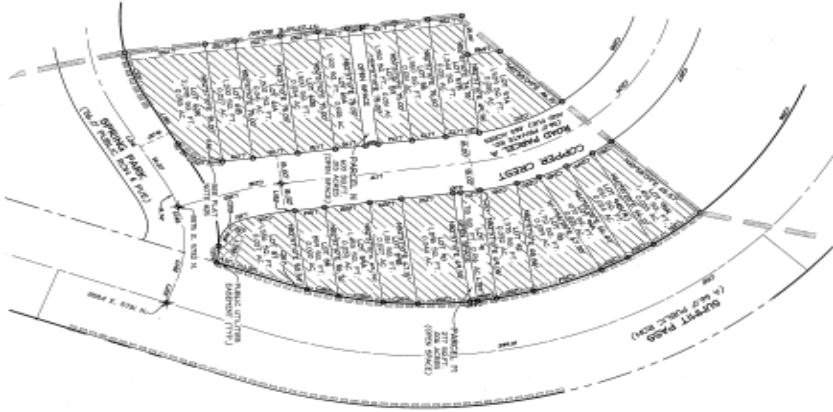

- LEGEND**
- BOUNDARY LINE
  - LOT LINE
  - SECTION LINE
  - QUARTER SECTION LINE
  - COUNTY LINE
  - ADJACENT DEED LINES
  - AREA TIE LINES
  - UNCALCULATED NO ACCESS LINE
  - CALCULATED SECTION CORNER AS NOTED
  - SECTION CORNER AS NOTED
  - STREET FOOTPRINT
  - 8 FT 6 IN X 2' SQUARE WITH PLASTIC CURB SURFERED TACTILE CROSSING
  - BYE-LAW ENVELOPE
  - EASEMENT

**ADDRESS TABLE**

LOT #	STREET ADDRESS
101	101 N. COPPER CREST
102	102 N. COPPER CREST
103	103 N. COPPER CREST
104	104 N. COPPER CREST
105	105 N. COPPER CREST
106	106 N. COPPER CREST
107	107 N. COPPER CREST
108	108 N. COPPER CREST
109	109 N. COPPER CREST
110	110 N. COPPER CREST
111	111 N. COPPER CREST
112	112 N. COPPER CREST
113	113 N. COPPER CREST
114	114 N. COPPER CREST
115	115 N. COPPER CREST
116	116 N. COPPER CREST
117	117 N. COPPER CREST
118	118 N. COPPER CREST
119	119 N. COPPER CREST
120	120 N. COPPER CREST
121	121 N. COPPER CREST
122	122 N. COPPER CREST
123	123 N. COPPER CREST
124	124 N. COPPER CREST
125	125 N. COPPER CREST
126	126 N. COPPER CREST
127	127 N. COPPER CREST
128	128 N. COPPER CREST
129	129 N. COPPER CREST
130	130 N. COPPER CREST
131	131 N. COPPER CREST
132	132 N. COPPER CREST
133	133 N. COPPER CREST
134	134 N. COPPER CREST
135	135 N. COPPER CREST
136	136 N. COPPER CREST
137	137 N. COPPER CREST
138	138 N. COPPER CREST
139	139 N. COPPER CREST
140	140 N. COPPER CREST
141	141 N. COPPER CREST
142	142 N. COPPER CREST
143	143 N. COPPER CREST
144	144 N. COPPER CREST
145	145 N. COPPER CREST
146	146 N. COPPER CREST
147	147 N. COPPER CREST
148	148 N. COPPER CREST
149	149 N. COPPER CREST
150	150 N. COPPER CREST
151	151 N. COPPER CREST
152	152 N. COPPER CREST
153	153 N. COPPER CREST
154	154 N. COPPER CREST
155	155 N. COPPER CREST
156	156 N. COPPER CREST
157	157 N. COPPER CREST
158	158 N. COPPER CREST
159	159 N. COPPER CREST
160	160 N. COPPER CREST
161	161 N. COPPER CREST
162	162 N. COPPER CREST
163	163 N. COPPER CREST
164	164 N. COPPER CREST
165	165 N. COPPER CREST
166	166 N. COPPER CREST
167	167 N. COPPER CREST
168	168 N. COPPER CREST
169	169 N. COPPER CREST
170	170 N. COPPER CREST
171	171 N. COPPER CREST
172	172 N. COPPER CREST
173	173 N. COPPER CREST
174	174 N. COPPER CREST
175	175 N. COPPER CREST
176	176 N. COPPER CREST
177	177 N. COPPER CREST
178	178 N. COPPER CREST
179	179 N. COPPER CREST
180	180 N. COPPER CREST
181	181 N. COPPER CREST
182	182 N. COPPER CREST
183	183 N. COPPER CREST
184	184 N. COPPER CREST
185	185 N. COPPER CREST
186	186 N. COPPER CREST
187	187 N. COPPER CREST
188	188 N. COPPER CREST
189	189 N. COPPER CREST
190	190 N. COPPER CREST
191	191 N. COPPER CREST
192	192 N. COPPER CREST
193	193 N. COPPER CREST
194	194 N. COPPER CREST
195	195 N. COPPER CREST
196	196 N. COPPER CREST
197	197 N. COPPER CREST
198	198 N. COPPER CREST
199	199 N. COPPER CREST
200	200 N. COPPER CREST

SUMMIT EDEN PHASE 1C  
 LOTS 57A-62, 67-68 & PARCELS M & N  
 ADDRESS TABLE  
 LOCATED IN THE SOUTH 1/2 OF SECTION 8 AND  
 THE NORTH 1/2 SECTION 9 OF  
 T<sub>4</sub>N, R<sub>2</sub>E, 35E<sub>1</sub>, NEDEEN COUNTY, UTAH

Sheet 5 of 6  
**NVS**  
 NEDEEN VENTURE CAPITAL  
 1000 WEST 1000 SOUTH, SUITE 100, NEDEEN, UTAH 84301  
 PHONE: 435.733.3939  
 FAX: 435.733.3939  
 WWW.NVEDENVC.COM

EXHIBIT B  
 STATE OF UTAH, COUNTY OF NEVADA  
 REGISTERED AND FILED AT THE  
 OFFICE OF THE CLERK OF COURTS  
 NEVADA COUNTY, UTAH  
 DATE: 01-15-14, 01-16-14, 01-17-14, 01-18-14, 01-19-14, 01-20-14, 01-21-14, 01-22-14, 01-23-14, 01-24-14, 01-25-14, 01-26-14, 01-27-14, 01-28-14, 01-29-14, 01-30-14, 01-31-14, 02-01-14, 02-02-14, 02-03-14, 02-04-14, 02-05-14, 02-06-14, 02-07-14, 02-08-14, 02-09-14, 02-10-14, 02-11-14, 02-12-14, 02-13-14, 02-14-14, 02-15-14, 02-16-14, 02-17-14, 02-18-14, 02-19-14, 02-20-14, 02-21-14, 02-22-14, 02-23-14, 02-24-14, 02-25-14, 02-26-14, 02-27-14, 02-28-14, 02-29-14, 02-30-14, 03-01-14, 03-02-14, 03-03-14, 03-04-14, 03-05-14, 03-06-14, 03-07-14, 03-08-14, 03-09-14, 03-10-14, 03-11-14, 03-12-14, 03-13-14, 03-14-14, 03-15-14, 03-16-14, 03-17-14, 03-18-14, 03-19-14, 03-20-14, 03-21-14, 03-22-14, 03-23-14, 03-24-14, 03-25-14, 03-26-14, 03-27-14, 03-28-14, 03-29-14, 03-30-14, 03-31-14, 04-01-14, 04-02-14, 04-03-14, 04-04-14, 04-05-14, 04-06-14, 04-07-14, 04-08-14, 04-09-14, 04-10-14, 04-11-14, 04-12-14, 04-13-14, 04-14-14, 04-15-14, 04-16-14, 04-17-14, 04-18-14, 04-19-14, 04-20-14, 04-21-14, 04-22-14, 04-23-14, 04-24-14, 04-25-14, 04-26-14, 04-27-14, 04-28-14, 04-29-14, 04-30-14, 05-01-14, 05-02-14, 05-03-14, 05-04-14, 05-05-14, 05-06-14, 05-07-14, 05-08-14, 05-09-14, 05-10-14, 05-11-14, 05-12-14, 05-13-14, 05-14-14, 05-15-14, 05-16-14, 05-17-14, 05-18-14, 05-19-14, 05-20-14, 05-21-14, 05-22-14, 05-23-14, 05-24-14, 05-25-14, 05-26-14, 05-27-14, 05-28-14, 05-29-14, 05-30-14, 05-31-14, 06-01-14, 06-02-14, 06-03-14, 06-04-14, 06-05-14, 06-06-14, 06-07-14, 06-08-14, 06-09-14, 06-10-14, 06-11-14, 06-12-14, 06-13-14, 06-14-14, 06-15-14, 06-16-14, 06-17-14, 06-18-14, 06-19-14, 06-20-14, 06-21-14, 06-22-14, 06-23-14, 06-24-14, 06-25-14, 06-26-14, 06-27-14, 06-28-14, 06-29-14, 06-30-14, 07-01-14, 07-02-14, 07-03-14, 07-04-14, 07-05-14, 07-06-14, 07-07-14, 07-08-14, 07-09-14, 07-10-14, 07-11-14, 07-12-14, 07-13-14, 07-14-14, 07-15-14, 07-16-14, 07-17-14, 07-18-14, 07-19-14, 07-20-14, 07-21-14, 07-22-14, 07-23-14, 07-24-14, 07-25-14, 07-26-14, 07-27-14, 07-28-14, 07-29-14, 07-30-14, 07-31-14, 08-01-14, 08-02-14, 08-03-14, 08-04-14, 08-05-14, 08-06-14, 08-07-14, 08-08-14, 08-09-14, 08-10-14, 08-11-14, 08-12-14, 08-13-14, 08-14-14, 08-15-14, 08-16-14, 08-17-14, 08-18-14, 08-19-14, 08-20-14, 08-21-14, 08-22-14, 08-23-14, 08-24-14, 08-25-14, 08-26-14, 08-27-14, 08-28-14, 08-29-14, 08-30-14, 08-31-14, 09-01-14, 09-02-14, 09-03-14, 09-04-14, 09-05-14, 09-06-14, 09-07-14, 09-08-14, 09-09-14, 09-10-14, 09-11-14, 09-12-14, 09-13-14, 09-14-14, 09-15-14, 09-16-14, 09-17-14, 09-18-14, 09-19-14, 09-20-14, 09-21-14, 09-22-14, 09-23-14, 09-24-14, 09-25-14, 09-26-14, 09-27-14, 09-28-14, 09-29-14, 09-30-14, 10-01-14, 10-02-14, 10-03-14, 10-04-14, 10-05-14, 10-06-14, 10-07-14, 10-08-14, 10-09-14, 10-10-14, 10-11-14, 10-12-14, 10-13-14, 10-14-14, 10-15-14, 10-16-14, 10-17-14, 10-18-14, 10-19-14, 10-20-14, 10-21-14, 10-22-14, 10-23-14, 10-24-14, 10-25-14, 10-26-14, 10-27-14, 10-28-14, 10-29-14, 10-30-14, 10-31-14, 11-01-14, 11-02-14, 11-03-14, 11-04-14, 11-05-14, 11-06-14, 11-07-14, 11-08-14, 11-09-14, 11-10-14, 11-11-14, 11-12-14, 11-13-14, 11-14-14, 11-15-14, 11-16-14, 11-17-14, 11-18-14, 11-19-14, 11-20-14, 11-21-14, 11-22-14, 11-23-14, 11-24-14, 11-25-14, 11-26-14, 11-27-14, 11-28-14, 11-29-14, 11-30-14, 12-01-14, 12-02-14, 12-03-14, 12-04-14, 12-05-14, 12-06-14, 12-07-14, 12-08-14, 12-09-14, 12-10-14, 12-11-14, 12-12-14, 12-13-14, 12-14-14, 12-15-14, 12-16-14, 12-17-14, 12-18-14, 12-19-14, 12-20-14, 12-21-14, 12-22-14, 12-23-14, 12-24-14, 12-25-14, 12-26-14, 12-27-14, 12-28-14, 12-29-14, 12-30-14, 12-31-14, 2014

