



# Monument Improvement Agreement

This Monument Improvement Agreement ("Agreement") identifies the requirements and process for establishing new survey control monumentation within land development projects within the jurisdiction of the Weber County Surveyor's Office.

It is the responsibility of the developer, of the land development project, to know and understand the terms of the Agreement. If any part of this Agreement is not clear, please contact the Surveyor's Office prior to the execution of the Agreement.

The Agreement will only be complete and valid upon receipt of the following:

- Payment of the monument improvement agreement escrow and estimated inspection fees.
- A copy of the approved subdivision plat, engineered plans, or construction drawings for the land development project.
- An executed monument improvement agreement.
- An executed right of entry and perpetual easement, when applicable.

The complete and valid Agreement shall constitute a signed contract that the developer will comply with the terms of the Agreement, county ordinance, and state law. When a valid Agreement is completed, the Weber County Surveyor's Office will assign an Improvement Agreement Manager and proceed with the following process.

## Process

- Step 1 - After an Improvement Agreement Manager has been assigned, the Developer shall have the Licensed Land Surveyor responsible for the surveying of the land development project mark out, on the ground, the positions of the monuments as are outlined in the approved subdivision plat, engineered plans, or construction drawings. The surveyed positions shall not exceed 0.07' from the record positions shown in the approved subdivision plat, engineered plans, or construction drawings.
- Step 2 - After the positions have been surveyed the Developer will construct, or oversee the construction of, the appropriate monuments at the appropriate locations. Monuments shall be constructed:
- A) in accordance with the Weber County Public Works Standards Plans SRV1 – SRV7 as applicable.
  - B) **so that the center of the constructed monument and cap does not exceed 0.04' (approx. ½") in any direction from the surveyed position of the monument.**
  - C) so that the monument caps are oriented correctly and remain unmarked and clean.
  - D) in accordance with any other additional requirements as directed by the County Surveyor's Improvement Agreement Manager.

Construction of the monuments shall be completed within one year of the installation of the asphalt (or other equivalent improvements) in the land development project. The asphalt (or other equivalent improvements) shall be installed within two years of the recordation of the Agreement. In the event that the asphalt is not installed within two years of the recordation of the Agreement



## Weber County

Weber County Surveyor's Office  
www.webercountyutah.gov/surveyor  
2380 Washington Blvd., Suite 370  
Ogden, Utah 84401-1473  
Phone: (801) 399-8020

or if the monuments are not constructed within one year of the installation of the asphalt the County Surveyor shall declare the Developer to be in default and the escrow to be forfeit. Construction of the monuments shall be completed at the sole expense of the developer and shall not be financially conditioned on the commencement of construction or the sale of any lots or improvements within the development.

- Step 3 - After the construction of the monuments, the monument cap shall be clearly marked by the Licensed Land Surveyor responsible for the surveying of the land development project. Monument caps shall be marked per the Weber County Public Works Standards Plan SRV7.
- Step 4 - After the monument cap is marked, and when all construction work around the monument is complete, the developer shall give a written request for an inspection to the Improvement Agreement Manager to inspect the monuments for compliance as to their construction and position. The written request for an inspection shall be made within three years of the execution of the Agreement or the County Surveyor shall declare the Developer to be in default and the escrow to be forfeit.
- Step 5 - Upon receipt of the written request for an inspection from the developer, the County Surveyor's Office will, within three (3) business days, inspect the monuments and:
- A) issue a *Notice of Compliance* (pink carbon sheet) to the site manager for each monument and send a copy to the developer.
  - or
  - B) require necessary corrections and issue a *Notice to Reconstruct* (yellow carbon sheet) to the contractor on site for each monument and send a copy to the developer.

If the inspection requested cannot be performed within three (3) business days due to unforeseen workloads or circumstances, the Improvement Agreement Manager shall notify the developer of the intended date to perform the work.

- Step 6 - Upon receipt of the *Notice to Reconstruct*, the developer shall repeat steps one through four.
- Step 7 - After issuance of the *Notice of Compliance*, the Weber County Surveyor's Office will process the refund of the monument improvement agreement escrow, to be refunded to the developer.

### Fee Schedule

The developer shall deposit with the County Surveyor's Office a non-refundable inspection fee, to cover the costs incurred by the inspections, at or before the time of the execution of the Agreement, for each monument. The developer shall also deposit with the County Surveyor's Office a refundable escrow deposit, at or before the time of the execution of the agreement, for each monument. When the terms of the Agreement have been fulfilled, the escrow deposit shall be refunded to the developer. In the event that the terms of the Agreement have not been fulfilled, the County Surveyor may deem the Developer to be in default and the escrow to be forfeited funds, property of the County Surveyor.

Non-Refundable Inspection Fee:                      \$150.00    each Monument

Refundable Escrow:                                      \$550.00    each Monument



## Weber County

Weber County Surveyor's Office  
www.webercountyutah.gov/surveyor  
2380 Washington Blvd., Suite 370  
Ogden, Utah 84401-1473  
Phone: (801) 399-8020

### Agreement Deadline

In all cases the monuments shall be built to the Weber County Public Works Standards Plans within three years of the execution of the Agreement. In the event that the monuments are not properly constructed within three years, the County Surveyor shall deem the Developer to be in default and the escrow deposit shall become forfeited funds and be the property of the County Surveyors Office.

### For Your Information

All materials, safety equipment, and labor necessary to construct the monuments shall be provided by the developer. However, due to the time frames involved in ordering some of the materials necessary for building the monuments the Weber County Surveyor's Office may have some quantities of rod sections, rod drive points, security sleeves, monument access covers, monument caps, pipe monuments, and monument frame and covers on hand and available for purchase. Contact the Surveyor's Office at 801-399-8020 for availability and pricing.

By executing a monument improvement agreement the developer indemnifies Weber County and the Weber County Surveyor's Office of any and all claims, demands, losses, damages, injury, or liabilities incurred by the public or employees of the permittee as a result of work activities related to this agreement and is hereby responsible for all work, employees, safety procedures, safety equipment, and liability associated with this permit.

### Agreement Legal Documents

The legal documents in the subsequent pages are to be executed by the County Surveyor and the Developer. The executed documents may be recorded in the Weber County Recorder's Office. The Agreement cannot be transferred or assigned to another party. Any escrow refund issued will only be given to the developer and shall be sent to the address listed in the following legal documents.

Attached is a copy of the plat with the marked locations of where we would like to see the monuments constructed. The latest submission shows six monuments. However we feel that the road can be retraced just as effectively with four monuments. This will save the development some additional money. The Monument Improvement Agreement is also attached. If you have any additional questions do not hesitate to contact us

Thanks,

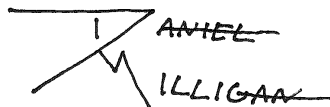
 DANIEL ILLIG



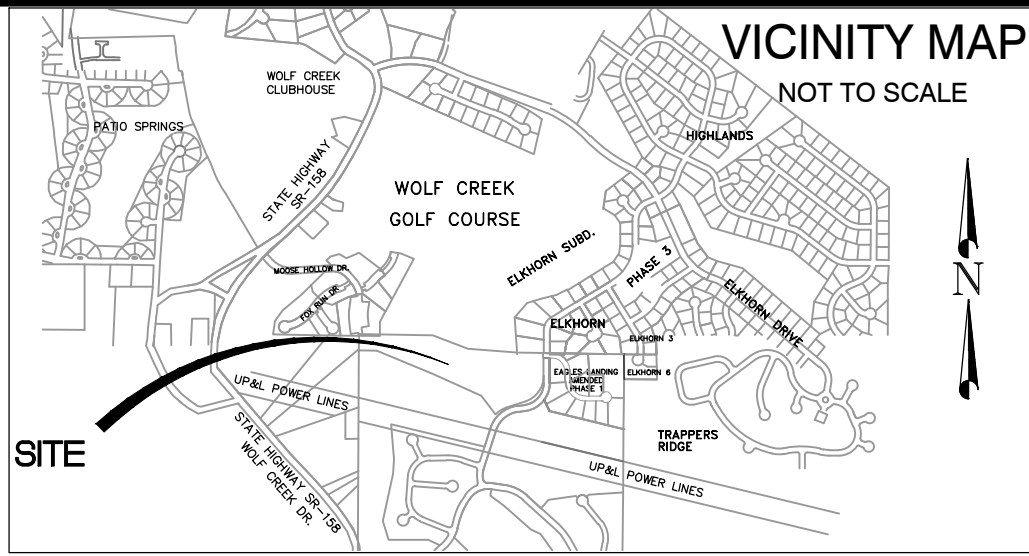

# THE RIDGE TOWNHOMES PHASE 3

A PLANNED RESIDENTIAL UNIT DEVELOPMENT (P.R.U.D.)

PART OF THE NORTHEAST 1/4 OF SECTION 27

T7N, R1E, SLB & M, US SURVEY

WEBER COUNTY, UTAH

MAY 2017

NORTHWEST CORNER OF NORTHEAST  
QUARTER OF SECTION 27,  
T7N, R1E, SLB&M (WEBER CO. BRASS  
CAP - 1981, GOOD COND)

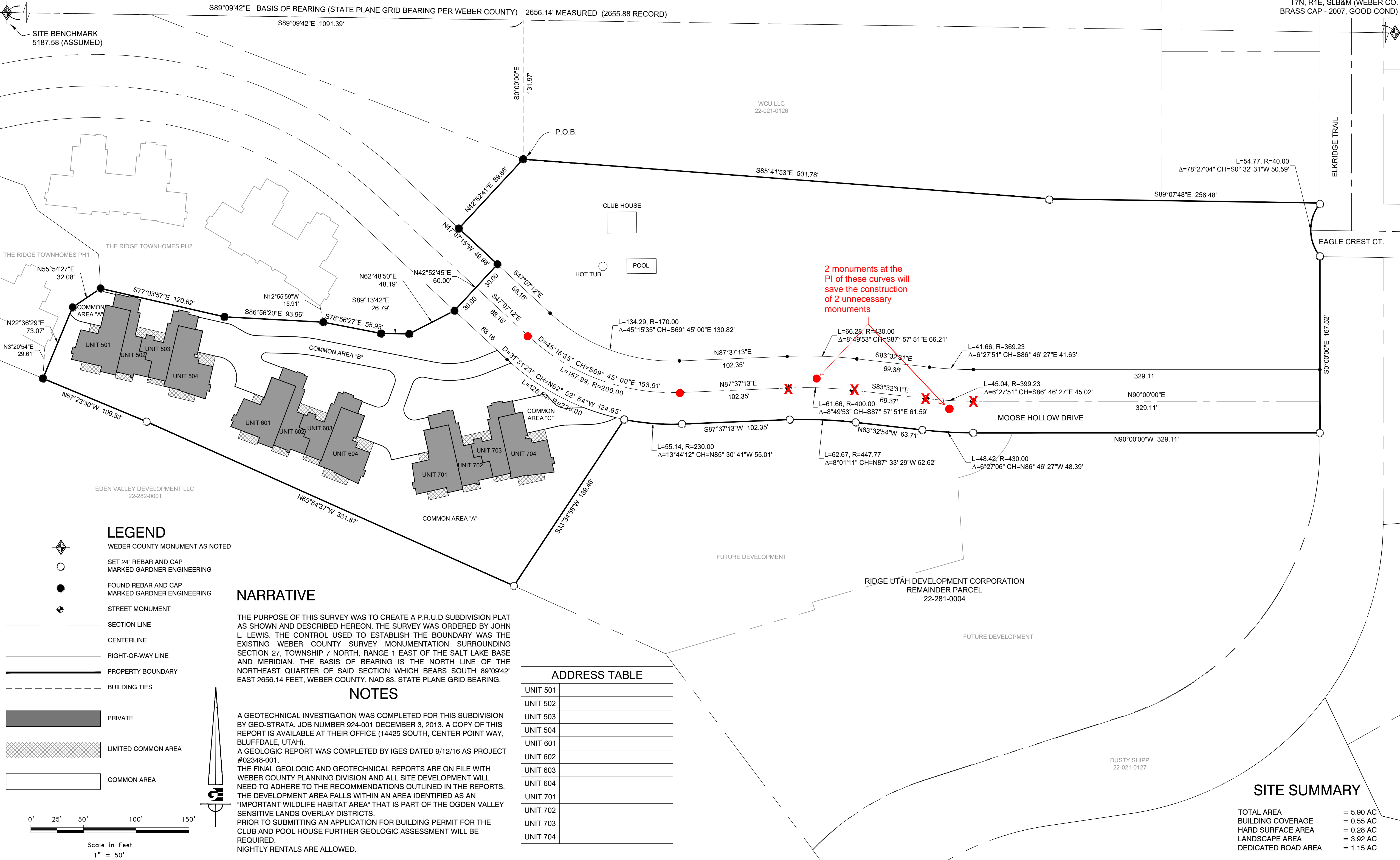

## BOUNDARY DESCRIPTION

A PART OF THE NORTHEAST QUARTER OF SECTION 27, TOWNSHIP 7 NORTH, RANGE 1 EAST OF THE SALT LAKE BASE AND MERIDIAN, MORE PARTICULARLY DESCRIBED AS FOLLOWS:  
BEGINNING AT THE NORTHEASTERLY MOST CORNER OF THE RIDGE TOWNHOMES PHASE 1 BEING LOCATED SOUTH 89°09'42" EAST 1091.39 FEET ALONG THE NORTH LINE OF SAID NORTHEAST QUARTER AND SOUTH 0°00'00" EAST 131.97 FEET FROM THE NORTHWEST CORNER OF SAID NORTHEAST QUARTER, RUNNING THENCE SOUTH 85°41'53" EAST 501.78 FEET TO THE EXTENSION OF THE SOUTHERLY BOUNDARY OF ELKHORN SUBDIVISION, PHASE 2, LOTS 24 THROUGH 28 AMENDED; THENCE ALONG SAID BOUNDARY LINE AND ITS EXTENSION SOUTH 89°07'48" EAST 256.48 FEET TO THE WESTERLY BOUNDARY OF EAGLES LANDING AT WOLF CREEK SUBDIVISION PHASE 1; THENCE ALONG SAID BOUNDARY ALONG THE ARC OF A CURVE TO THE LEFT 54.77 FEET, HAVING A RADIUS OF 40.00 FEET, A CENTRAL ANGLE OF 78°27'04", AND WHICH CHORD BEARS SOUTH 0°32'31" WEST 50.59 FEET; THENCE SOUTH 0°00'00" WEST 167.52 FEET; THENCE NORTH 90°00'00" WEST 329.11 FEET; THENCE ALONG THE ARC OF A CURVE TO THE RIGHT 48.42 FEET, HAVING A RADIUS OF 430.00 FEET, A CENTRAL ANGLE OF 6°27'06", AND WHICH CHORD BEARS NORTH 86°46'27" WEST 48.39 FEET; THENCE NORTH 83°32'54" WEST 63.71 FEET; THENCE ALONG THE ARC OF A CURVE TO THE LEFT 62.67 FEET, HAVING A RADIUS OF 447.77 FEET, A CENTRAL ANGLE OF 8°01'11", AND WHICH CHORD BEARS NORTH 87°33'29" WEST 62.62 FEET; THENCE SOUTH 87°37'31" WEST 102.35 FEET; THENCE ALONG THE ARC OF A CURVE TO THE RIGHT 55.14 FEET, HAVING A RADIUS OF 230.00 FEET, A CENTRAL ANGLE OF 13°44'12", AND WHICH CHORD BEARS NORTH 85°04'41" WEST 55.01 FEET; THENCE SOUTH 33°34'58" WEST 189.46 FEET; THENCE NORTH 65°54'37" WEST 381.87 FEET; THENCE NORTH 67°23'30" WEST 106.53 FEET TO THE EASTERLY BOUNDARY OF SAID RIDGE TOWNHOMES PHASE 1; THENCE ALONG SAID BOUNDARY THE FOLLOWING TWO (2) COURSES: (1) NORTH 22°36'29" EAST 73.07 FEET; (2) NORTH 55°54'27" EAST 32.08 FEET TO THE SOUTHERLY BOUNDARY OF THE RIDGE TOWNHOMES PHASE 2; THENCE ALONG SAID BOUNDARY THE FOLLOWING SEVEN (7) COURSES: (1) SOUTH 77°03'57" EAST 120.62 FEET; (2) SOUTH 86°56'20" EAST 93.96 FEET; (3) SOUTH 78°56'27" EAST 55.93 FEET; (4) SOUTH 89°13'42" EAST 26.79 FEET; (5) NORTH 62°48'50" EAST 48.19 FEET; (6) NORTH 42°52'45" EAST 60.00 FEET; (7) NORTH 47°07'15" WEST 49.98 FEET TO THE BOUNDARY OF SAID RIDGE TOWNHOMES PHASE 1; THENCE ALONG SAID BOUNDARY NORTH 42°52'41" EAST 89.68 FEET TO THE POINT OF BEGINNING, CONTAINING 5.89 ACRES, MORE OR LESS.

## SURVEYOR'S CERTIFICATE

I, KLINT H. WHITNEY, DO HEREBY CERTIFY THAT I AM A LICENSED PROFESSIONAL LAND SURVEYOR IN THE STATE OF UTAH AND THAT I HOLD CERTIFICATE NO. 8227228 IN ACCORDANCE WITH TITLE 58, CHAPTER 22, OF THE PROFESSIONAL ENGINEERS AND LAND SURVEYORS ACT; I FURTHER CERTIFY THAT BY AUTHORITY OF THE OWNERS I HAVE COMPLETED A SURVEY OF THE PROPERTY AS SHOWN AND DESCRIBED ON THIS PLAT IN ACCORDANCE WITH SECTION 17-23-17 AND HAVE VERIFIED ALL MEASUREMENTS; AND HAVE PLACED MONUMENTS AS REPRESENTED ON THIS PLAT; AND THAT THE INFORMATION SHOWN HEREIN IS SUFFICIENT TO ACCURATELY ESTABLISH THE LATERAL BOUNDARIES OF THE HEREIN DESCRIBED TRACT OF REAL PROPERTY; AND THAT THIS PLAT OF:

THE RIDGE TOWNHOMES PHASE 3

IN WEBER COUNTY, UTAH HAS BEEN DRAWN CORRECTLY TO THE DESIGNATED SCALE AND IS A TRUE AND CORRECT REPRESENTATION OF THE HEREIN DESCRIBED LANDS INCLUDED IN SAID SUBDIVISION, BASED UPON DATA COMPILED FROM RECORDS IN THE WEBER COUNTY RECORDERS OFFICE; I FURTHER CERTIFY THAT THE REQUIREMENTS OF ALL APPLICABLE STATUTES AND ORDINANCES OF WEBER COUNTY CONCERNING ZONING REQUIREMENTS REGARDING LOT MEASUREMENTS HAVE BEEN COMPLIED WITH.



SIGNED THIS \_\_\_\_ DAY OF \_\_\_\_, 2016.

KLINT H. WHITNEY, PLS NO. 8227228

## OWNER'S DEDICATION

RIDGE UTAH DEVELOPMENT CORPORATION (RUDC) AS OWNER OF THE TRACT OF LAND DESCRIBED HEREON, AND AS DECLARANT OF THAT CERTAIN PROJECT KNOWN AS THE RIDGE TOWNHOMES PHASE 3, HEREBY DEDICATES TO PUBLIC USE ALL THOSE PARTS OR PORTIONS OF SAID TRACT OF LAND DESIGNATED AS PUBLIC STREETS, THE SAME TO BE USED AS PUBLIC THOROUGHFARES, RUDC FURTHER DEDICATES AND RESERVES UNTO ITSELF, INCLUDING ITS GRANTEES, SUCCESSORS AND ASSIGNS, A RIGHT-OF-WAY TO BE USED IN COMMON WITH ALL OTHERS WITHIN SAID PROJECT (AND THOSE ADJOINING PROJECTS OR SUBDIVISIONS THAT MAY BE SUBDIVIDED BY SAID OWNER/DECLARANT, ITS SUCCESSORS OR ASSIGNS) ON, OVER AND ACROSS ALL THOSE PORTIONS OR PARTS OF SAID TRACT OF LAND DESIGNATED ON SAID PLAT AS PRIVATE STREETS AS ACCESS TO THE INDIVIDUAL LOTS/UNIT, TO BE MAINTAINED BY THE RIDGE TOWNHOMES ASSOCIATION, WHICH SHALL BE GOVERNED IN ACCORDANCE WITH THE UTAH COMMUNITY ASSOCIATION ACT AND WHOSE MEMBERSHIP SHALL CONSIST OF THE OWNERS OF SAID LOTS/UNITS, THEIR GRANTEES, SUCCESSORS, OR ASSIGNS. RUDC ALSO GRANTS AND CONVEYS TO THE RIDGE TOWNHOMES ASSOCIATION ALL THOSE PARTS OR PORTIONS OF SAID TRACT OF LAND DESIGNATED AS COMMON AREAS TO BE USED FOR RECREATIONAL AND OPEN SPACE PURPOSES FOR THE BENEFIT OF EACH RIDGE TOWNHOMES ASSOCIATION MEMBER IN COMMON WITH ALL OTHERS IN THE PROJECT.

RIDGE UTAH DEVELOPMENT CORPORATION GRANTS AND DEDICATES TO WEBER COUNTY A PERPETUAL EASEMENT ON AND OVER THE COMMON AREAS TO GUARANTEE TO WEBER COUNTY THAT THE COMMON AREAS REMAIN OPEN AND UNDEVELOPED EXCEPT FOR APPROVED RECREATIONAL, PARKING AND OPEN SPACE PURPOSES. RUDC ALSO GRANTS AND DEDICATES TO WEBER COUNTY A PERPETUAL EASEMENT FOR PROVIDING AND MAINTAINING CONSTRUCTION CUT AND/OR FILL SLOPES, LATERAL SUPPORT AND/OR PROPER DRAINAGE ADJACENT TO THE PUBLIC RIGHT-OF-WAY LOCATED WITHIN THE PROJECT.

RIDGE UTAH DEVELOPMENT CORPORATION GRANTS AND DEDICATES A PERPETUAL RIGHT AND EASEMENT FOR PUBLIC UTILITY PURPOSES OVER, UPON AND UNDER THE PROJECT.

A. STORM WATER DETENTION PONDS, DRAINAGE EASEMENTS AND CANAL MAINTENANCE EASEMENT THE SAME TO BE USED FOR THE INSTALLATION MAINTENANCE AND OPERATION OF PUBLIC UTILITY SERVICE LINES, STORM DRAINAGE FACILITIES, IRRIGATION CANALS OR FOR THE PERPETUAL PRESERVATION OF WATER CHANNELS IN THEIR NATURAL STATE WHICHEVER IS APPLICABLE AS MAY BE AUTHORIZED BY THE GOVERNING AUTHORITY, WITH NO BUILDINGS OR STRUCTURES BEING ERRECTED WITHIN SUCH EASEMENTS.

B. PRIVATE OWNERSHIP WILL BE DEFINED AS ANYTHING WITHIN THE FOOTPRINT OF THE INDIVIDUAL LOTS/UNITS AS SHOWN ON SHEET 3.

C. LIMITED COMMON AREA TO BE EXCLUDED FROM PUBLIC UTILITY EASEMENT DEDICATION.

RIDGE UTAH DEVELOPMENT CORPORATION

SIGNED THIS \_\_\_\_ DAY OF \_\_\_\_, 2016.

ERIC S. HOUSEHOLDER, OFFICER

RIDGE TOWNHOMES ASSOCIATION

SIGNED THIS \_\_\_\_ DAY OF \_\_\_\_, 2016.

ERIC S. HOUSEHOLDER, OFFICER

## WEBER COUNTY PLANNING COMMISSION APPROVAL

THIS IS TO CERTIFY THAT THIS SUBDIVISION WAS DULY APPROVED BY THE WEBER COUNTY PLANNING COMMISSION.

SIGNED THIS \_\_\_\_ DAY OF \_\_\_\_, 2016.

CHAIRMAN, WEBER COUNTY PLANNING COMMISSION

## WEBER COUNTY ATTORNEY

I HAVE EXAMINED THE FINANCIAL GUARANTEE AND OTHER DOCUMENTS ASSOCIATED WITH THIS SUBDIVISION PLAT AND IN MY OPINION THEY CONFORM WITH THE COUNTY ORDINANCE APPLICABLE THERETO AND NOW IN FORCE AND EFFECT.

SIGNED THIS \_\_\_\_ DAY OF \_\_\_\_, 2016.

COUNTY ATTORNEY

## WEBER COUNTY ENGINEER

I HEREBY CERTIFY THAT THE REQUIRED PUBLIC IMPROVEMENT STANDARDS AND DRAWINGS FOR THIS SUBDIVISION CONFORM WITH COUNTY STANDARDS AND THE AMOUNT OF THE FINANCIAL GUARANTEE IS SUFFICIENT FOR THE INSTALLATION OF THESE IMPROVEMENTS.

SIGNED THIS \_\_\_\_ DAY OF \_\_\_\_, 2016.

COUNTY ENGINEER

## WEBER COUNTY SURVEYOR

I HEREBY CERTIFY THAT THE WEBER COUNTY SURVEYOR'S OFFICE HAS REVIEWED THIS PLAT FOR MATHEMATICAL CORRECTNESS, SECTION CORNER DATA, AND FOR HARMONY WITH LINES AND MONUMENTS ON RECORD IN COUNTY OFFICES. THE APPROVAL OF THIS PLAT BY THE WEBER COUNTY SURVEYOR DOES NOT RELIEVE THE LICENSED LAND SURVEYOR WHO EXECUTED THIS PLAT FROM THE RESPONSIBILITIES AND/OR LIABILITIES ASSOCIATED THEREWITH.

SIGNED THIS \_\_\_\_ DAY OF \_\_\_\_, 2016.

COUNTY SURVEYOR

## WEBER COUNTY COMMISSION ACCEPTANCE

THIS IS TO CERTIFY THAT THIS SUBDIVISION PLAT, THE DEDICATION OF STREETS AND OTHER PUBLIC WAYS AND FINANCIAL GUARANTEE OF PUBLIC IMPROVEMENTS ASSOCIATED WITH THIS SUBDIVISION THEREON ARE HEREBY APPROVED AND ACCEPTED BY THE COMMISSIONERS OF WEBER COUNTY, UTAH.

SIGNED THIS \_\_\_\_ DAY OF \_\_\_\_, 2016.

CHAIRMAN, WEBER COUNTY COMMISSION

ATTEST: \_\_\_\_\_  
NAME/TITLE

## ACKNOWLEDGEMENT

STATE OF UTAH )  
COUNTY OF WEBER )

ON THIS \_\_\_\_ DAY OF \_\_\_\_, 2016, PERSONALLY APPEARED BEFORE ME ERIC S. HOUSEHOLDER, THE SIGNER OF THE ABOVE OWNER'S DEDICATION, WHO DULY ACKNOWLEDGED TO ME HE SIGNED IT FREELY AND VOLUNTARILY AND FOR THE PURPOSES THEREIN MENTIONED.

STAMP

NOTARY PUBLIC

OWNER:  
RIDGE UTAH DEVELOPMENT CORPORATION  
JOHN L. LEWIS  
3718 NORTH WOLF CREEK DRIVE  
EDEN, UTAH 84310  
801-430-1507  
SEE RECORD OF SURVEY # 5332

S1  
7

COUNTY RECORDER

ENTRY NO. \_\_\_\_ FEE PAID \_\_\_\_

FILED FOR AND RECORDED \_\_\_\_

AT \_\_\_\_ IN BOOK \_\_\_\_ OF OFFICIAL

RECORDS, PAGE \_\_\_\_, RECORDED

FOR \_\_\_\_

COUNTY RECORDER

BY: \_\_\_\_





When Recorded Return To:

Ridge Utah Development  
Corporation  
3718 N. Wolf Creek Drive  
Eden Utah

**WEBER COUNTY SURVEY  
MONUMENT IMPROVEMENT AGREEMENT**

**PARTIES:** The parties to the Monument Improvement Agreement ("Agreement") are Ridge Utah Development Corp. the Developer of the herein described land development project ("Developer"), with a mailing address of Ridge Utah Development Corporation, 3718 N. Wolf Creek Drive Eden, Utah, and the Weber County Surveyor ("County Surveyor").

**RECITALS**

**WHEREAS**, the Developer has entered the process of developing property within the Weber County ("County"), to be known as The Ridge Townhomes Phase 3 ("the Development"), which property is shown and described on Exhibit "A" attached hereto; and

**WHEREAS**, the County seeks to protect the health, safety, and general welfare of the residents of Weber County by requiring the adequate expansion of the survey control systems necessary to provide special control upon which land boundaries, public infrastructure, and real property improvements rely; and

**WHEREAS**, the purpose of this Agreement is to protect the County from the cost of completing said survey control systems and is not executed for the benefit of any individual, corporation, or entity; and

**WHEREAS**, the mutual promises, covenants, and obligations contained in this Agreement are authorized by state law and the County's Ordinance 106-4-1, and 45-6;

**THEREFORE**, the Parties hereby agree as follows:

**DEVELOPER'S OBLIGATIONS**

**Improvements:** The Developer will construct and install, at his own expense, the monuments as required by the County Surveyor as shown and described on Exhibit "A" attached hereto ("the Improvements"). The Developer's obligation to complete the Improvements will arise upon execution of this Agreement, independent of any obligations of the County contained herein, and will not be financially conditioned on the commencement of construction in the Development or sale of any lots or improvements within the Development.

**Security:** To secure the performance of their obligations hereunder, the Developer shall comply with County Ordinance 106-4-3-(f) and 45-6 by depositing with the County Surveyor, on or prior to the date of the execution of this Agreement, the monument improvement agreement fee and escrow.

**Standards:** The Developer shall cause the Improvements to be constructed according to the Weber County Public Works Standards Plans SRV1 – SRV7 as applicable. The Improvements shall be installed within 0.07' from the record locations shown and described on the approved subdivision plat, engineered plans, or construction drawings for the Development described on Exhibit "A" of this agreement.

**Completion Periods:** The Developer shall install Improvements which meet compliance within a one year time period, after the asphalt (or other equivalent improvements) is installed. The Developer shall install the asphalt (or

other equivalent improvements) within two years from the date of the execution of the Agreement. The Developer shall install Improvements which meet compliance within three years of the execution of the Agreement.

**Request for Inspection:** Once the Improvements have been constructed to the standards and specifications of the Agreement, the Developer shall give a written request for inspection of the Improvements to the County Surveyor.

**Notice to Reconstruct:** Whenever an inspection reveals that the Improvements do not conform to the standards and specifications required by this Agreement the Developer shall reconstruct the non-conforming Improvements within six months of the notice to reconstruct.

**Events of Default:** The following conditions, occurrences or actions will constitute a default by the Developer:

- a. Developer's failure to install Improvements which meet compliance within three years of the execution of the Agreement.
- b. Developer's failure to complete construction of the Improvements which meet compliance within one year of the installation of the asphalt (or other equivalent improvements);
- c. Developer's failure to install the asphalt (or other equivalent improvements) within two years from the date of the execution and recordation of the Agreement;
- d. Developer's failure to reconstruct non-compliant Improvements within six months of the notice to reconstruct;
- e. Developer's insolvency, the appointment of a receiver for the Developer or the filing of a voluntary or involuntary petition in bankruptcy respecting the Developer;
- f. Foreclosure of any lien against the Development or a portion of the Development or assignment or conveyance of the Development in lieu of foreclosure.

**Forfeited Funds:** If the County Surveyor deems the Developer to be in default of any part of the monument improvement agreement the escrow and inspection fees shall be forfeited and become the property of the County Surveyor to be deposited in the Public Land Corner Preservation Fund.

**Compliance with Law:** The Developer will comply with all relevant laws, ordinances, and regulations in effect at the time of the execution and recordation of the Agreement. When necessary to protect the public's health, safety, and general welfare the Developer will be subject to laws, ordinances, and regulations that become effective after said recording of the Agreement and before the completion of Improvements and Notice of Compliance.

**Right of Entry and Perpetual Easement:** When the Improvements are located outside of a publicly dedicated right of way, the Developer hereby agrees to execute and record a Right of Entry and Perpetual Easement. The Right of Entry and Perpetual Easement shall grant the County Surveyor, his successors, assigns, agents contractors, and employees a nonexclusive right to access the private property of the Development to conduct future surveying activities on, maintain, or replace the Improvements that are the subject of this agreement and any government monuments that may exist on or near the development. The Right of Entry and Perpetual Easement shall run with the land and shall be effective upon recording of the easements with the County Recorder.

\_\_\_\_\_  
Initials

**Ownership:** The Developer hereby expressly agrees that upon completion and acceptance of the Improvements, that the Improvements automatically become property of the County, or other applicable agency as designated by the location of the Improvements. The Developer hereby expressly agrees that, at the time of completion and acceptance, the Improvements themselves will be entirely owned by the Developer in fee simple and will be free of any liens, encumbrances, or other restrictions, and the Developer will quit claim all ownership, rights, or interest in the Improvements themselves. The quit claim of the Improvements shall not constitute a waiver of the

\_\_\_\_\_  
Initials

Developers obligation to warranty the improvements for one year.

**Warranty:** The Developer warrants that all Improvements will be free from defects for a period of one year from the date that the County Surveyor accepts the Improvements by issuing the Notice of Compliance.

**Burden:** The burdens of this Agreement are personal obligations of the Developer and also will be binding on the heirs, successors, and assigns of the Developer.

**Indemnification:** The Developer hereby expressly agrees to indemnify and hold the County Surveyor harmless from and against all claims, costs and liability of every kind and nature, for the injury or damage received or sustained by any person or entity in connection with, or on account of the performance of work at the development site and elsewhere pursuant to the Agreement. The Developer further agrees to aid and defend the County in the event that the County is named as a defendant in an action concerning the performance of work pursuant to this Agreement except where such suit is brought by the Developer. The Developer is not an agent or employee of the County.

### COUNTY SURVEYOR'S OBLIGATIONS

**Inspection of Improvements:** Upon written request for an inspection by the Developer, the County Surveyor will inspect the Improvements in a timely manner. If acceptable to the County Surveyor, he shall issue a Notice of Compliance and authorize a release of the available escrow deposit (which deposit does not include the inspection fee). Whenever inspection reveals that the Improvements do not comply with the standards and specifications required by this Agreement the County Surveyor will provide a Notice to Reconstruct to the Developer in a timely manner.

**Notice of Compliance:** The County Surveyor shall issue a Notice of Compliance in a timely manner after:

- a. all of the Improvements are installed and meet compliance to the standards and specifications required by this Agreement.
- b. the Right of Entry and Perpetual Easement has been properly executed and recorded in the County Recorder's Office.
- c. the Developer provides adequate documentation that the Improvements installed by the Developer are free of any liens, encumbrances, or other restrictions.

Issuance of a Notice of Compliance does not constitute a waiver of the warranty guaranteed by the Developer on the Improvements.

**Use of Proceeds:** All default deposits, forfeitures, fees or penalties shall be deposited in the Public Land Corner Preservation Fund and shall be used only as authorized by UCA 17-23-19.

**Measure of Damages:** The measure of damages for breach of this Agreement will be the reasonable cost of completing the Improvements. For Improvements upon which construction has not begun, the amount of escrow funds on deposit with the County Surveyor will be prima facie evidence of the minimum cost of construction; however, neither that amount or the amount of the escrow establishes the maximum amount of the Developer's liability which may include, but not limited to, survey costs, as established by the County Surveyor, to retrace and locate the position of the unfinished Improvements. The County Surveyor will be entitled to complete all Improvements at the time of default regardless of the extent to which Improvements have been installed or whether installation ever commenced. No partial release of funds will be authorized for any partial completion of the Improvements.

**No Waiver:** No Waiver of any provision of this Agreement will be deemed or constitute a waiver of any other provision. The waiver of any default under this Agreement shall not be deemed a waiver of any subsequent default or defaults of the same type. The County's failure to exercise any right under this Agreement will not

constitute the approval of any wrongful act by the Developer or the acceptance of any Improvement.

**Amendment or Modification:** The parties to the Agreement may amend or modify this Agreement only by written instrument executed by the County Surveyor and by the Developer or his authorized agent. Such amendment or modification will be properly notarized before it may be effective.

**Vested Rights:** The County does not warrant by this Agreement that the Developer is entitled to any other approvals required by the County, if any, before the Developer is entitled to commence development of the Development or to transfer ownership of property in the Development.

**Third Party Rights:** No person or entity who or which is not a party to the Agreement will have any right of action under this Agreement, except that if the County does not exercise its rights within 60 days following knowledge of an event of default, a purchaser of a lot or home in the Subdivision may bring an action in mandamus to compel the County to exercise its rights.

**Scope:** This Agreement constitutes the entire agreement between the parties and no statements, promises or inducements that are not contained in this Agreement will be binding on the parties.

**Time:** For the purpose of computing the time periods for County action, such times in which civil disaster, acts of God, or extreme weather conditions occur or exist will not be included if such times prevent the Developer or County Surveyor from performing their obligations under the Agreement.

**Severability:** If any part, term or provision of the Agreement is held by the courts to be illegal or otherwise unenforceable, such illegality or unenforceability will not affect the validity of any other part, term, or provision and the rights of the parties will be construed as if the part, term, or provision was never part of the Agreement.

**Notice:** Any notice of default required or permitted by this Agreement will be deemed effective when personally delivered in writing or three (3) days after notice is deposited with the U.S. Postal Service, postage prepaid, certified, and return receipt requested, and addressed as follows. Release of the escrow deposit will only be made to the Developer and shall be sent to the address as follows:

If to Developer:

Ridge Utah Development Corporation  
3718 N. Wolf Creek Drive  
Eden Utah

If to County:

Attn: County Surveyor  
Weber Center Surveyor's Office  
2380 Washington Blvd. Ste 370  
Ogden, Utah 84401

**Recordation:** It is the intent of the Parties that this Agreement encumbers only the property shown and described on Exhibit "A". Either Developer or County may record a copy of this Agreement in the County Recorder's Office.

**Immunity:** Nothing contained in this agreement constitutes a waiver of the county's sovereign immunity under any applicable state law.

**Personal Jurisdiction and Venue:** Personal jurisdiction and venue for any civil action commenced by either party to this Agreement whether arising out of or relating to the Agreement will be deemed to be proper only if such action is commenced in the District Court for Weber County. The Developer expressly waives his right to bring such action in or to remove such action to any other court whether state or federal.



Dated \_\_\_\_\_ day of \_\_\_\_\_ 20\_\_\_\_.

Developer: \_\_\_\_\_

INDIVIDUAL ACKNOWLEDGMENT

State of Utah       )  
                          ss  
County of Weber    )

On the \_\_\_\_\_ day of \_\_\_\_\_ A.D. 20\_\_\_\_  
personally appeared before me \_\_\_\_\_ the signer of the within  
instrument, who duly acknowledged to me that he/she executed the same.

\_\_\_\_\_  
Notary Public

Residing at: \_\_\_\_\_, Utah

\*\*\*\*\*

CORPORATE ACKNOWLEDGMENT

State of Utah       )  
                          ss  
County of Weber    )

On the \_\_\_\_\_ day of \_\_\_\_\_ A.D. 20\_\_\_\_  
personally appeared before me \_\_\_\_\_ duly sworn, did say  
that he/she is the \_\_\_\_\_ of \_\_\_\_\_,  
the corporation which executed the foregoing instrument, and that said instrument was signed in behalf of said  
corporation by authority of a Resolution of its Board of Directors that the said corporation executed the same.

\_\_\_\_\_  
Notary Public

Residing at: \_\_\_\_\_, Utah

The foregoing being hereby approved at a regular meeting of the Weber County Commission on

\_\_\_\_\_ day of \_\_\_\_\_ 20\_\_\_\_

\_\_\_\_\_  
Kerry Gibson, Chair

ATTEST: \_\_\_\_\_

\_\_\_\_\_  
Ricky Hatch, CPA  
Weber County Clerk / Auditor

## EXHIBIT A

# BOUNDARY DESCRIPTION

A PART OF THE NORTHEAST QUARTER OF SECTION 27, TOWNSHIP 7 NORTH, RANGE 1 EAST OF THE SALT LAKE BASE AND MERIDIAN, MORE PARTICULARLY DESCRIBED AS FOLLOWS:  
BEGINNING AT THE NORTHEASTERLY MOST CORNER OF THE RIDGE TOWNHOMES PHASE 1 BEING LOCATED SOUTH 89°09'42" EAST 1091.39 FEET ALONG THE NORTH LINE OF SAID NORTHEAST QUARTER AND SOUTH 0°00'00" EAST 131.97 FEET FROM THE NORTHWEST CORNER OF SAID NORTHEAST QUARTER; RUNNING THENCE SOUTH 85°41'53" EAST 501.78 FEET TO THE EXTENSION OF THE SOUTHERLY BOUNDARY OF ELKHORN SUBDIVISION, PHASE 2, LOTS 24 THROUGH 28 AMENDED; THENCE ALONG SAID BOUNDARY LINE AND ITS EXTENSION SOUTH 89°07'48" EAST 256.48 FEET TO THE WESTERLY BOUNDARY OF EAGLES LANDING AT WOLF CREEK SUBDIVISION PHASE 1; THENCE ALONG SAID BOUNDARY ALONG THE ARC OF A CURVE TO THE LEFT 54.77 FEET, HAVING A RADIUS OF 40.00 FEET, A CENTRAL ANGLE OF 78°27'04", AND WHICH CHORD BEARS SOUTH 0°32'31" WEST 50.59 FEET; THENCE SOUTH 0°00'00" WEST 167.52 FEET; THENCE NORTH 90°00'00" WEST 329.11 FEET; THENCE ALONG THE ARC OF A CURVE TO THE RIGHT 48.42 FEET, HAVING A RADIUS OF 430.00 FEET, A CENTRAL ANGLE OF 6°27'06", AND WHICH CHORD BEARS NORTH 86°46'27" WEST 48.39 FEET; THENCE NORTH 83°32'54" WEST 63.71 FEET; THENCE ALONG THE ARC OF A CURVE TO THE LEFT 62.67 FEET, HAVING A RADIUS OF 447.77 FEET, A CENTRAL ANGLE OF 8°01'11", AND WHICH CHORD BEARS NORTH 87°33'29" WEST 62.62 FEET; THENCE SOUTH 87°37'13" WEST 102.35 FEET; THENCE ALONG THE ARC OF A CURVE TO THE RIGHT 55.14 FEET, HAVING A RADIUS OF 230.00 FEET, A CENTRAL ANGLE OF 13°44'12", AND WHICH CHORD BEARS NORTH 85°30'41" WEST 55.01 FEET; THENCE SOUTH 33°34'58" WEST 189.46 FEET; THENCE NORTH 65°54'37" WEST 381.87 FEET; THENCE NORTH 67°23'30" WEST 106.53 FEET TO THE EASTERLY BOUNDARY OF SAID RIDGE TOWNHOMES PHASE 1; THENCE ALONG SAID BOUNDARY THE FOLLOWING THREE (3) COURSES: (1) NORTH 22°36'29" EAST 73.07 FEET; (2) NORTH 22°36'29" EAST 73.07 FEET; (3) NORTH 55°54'27" EAST 32.08 FEET TO THE SOUTHERLY BOUNDARY OF THE RIDGE TOWNHOMES PHASE 2; THENCE ALONG SAID BOUNDARY THE FOLLOWING SEVEN (7) COURSES: (1) SOUTH 77°03'57" EAST 120.62 FEET; (2) SOUTH 86°56'20" EAST 93.96 FEET; (3) SOUTH 78°56'27" EAST 55.93 FEET; (4) SOUTH 89°13'42" EAST 26.79 FEET; (5) NORTH 62°48'50" EAST 48.19 FEET; (6) NORTH 42°52'45" EAST 60.00 FEET; (7) NORTH 47°07'15" WEST 49.98 FEET TO THE BOUNDARY OF SAID RIDGE TOWNHOMES PHASE 1; THENCE ALONG SAID BOUNDARY NORTH 42°52'41" EAST 89.68 FEET TO THE POINT OF BEGINNING. CONTAINING 5.89 ACRES, MORE OR LESS.

When Recorded Return To:

Ridge Utah Development Corporation  
3718 N. Wolf Creek Drive  
Eden Utah

## **RIGHT OF ENTRY AND PERPETUAL EASEMENT**

Ridge Utah Development Corporation, Grantor, hereby, quit claims, grants, and conveys to the Weber County Surveyor, his successors, assigns, and agents, (collectively the "County Surveyor"), Grantee, a right to enter on, over, across, or through the property, as described below, for the purpose of accessing government survey monuments that may exist on or near the property as may be required by the County Surveyor to conduct future surveying activities. Where public easements exist on the property they can be utilized by the County Surveyor as access to survey monuments. In the event that access to survey monuments cannot be made by use of public easements the County Surveyor is herein granted reasonable access. When accessing survey monuments the Grantee will make reasonable efforts to minimize the effect of entry upon the property.

Furthermore, the Grantor, hereby, grants and conveys to the County Surveyor a Perpetual Easement to access, inspect, repair, replace, maintain, alter, or adjust government survey monuments that may exist on or near the property as may be required or deemed necessary by the County Surveyor.

Furthermore, this Right of Entry and Perpetual Easement shall run with the land and are binding on the Grantor, his successors, heirs, assigns, and agents, in perpetuity.

## **BOUNDARY DESCRIPTION**

A PART OF THE NORTHEAST QUARTER OF SECTION 27, TOWNSHIP 7 NORTH, RANGE 1 EAST OF THE SALT LAKE BASE AND MERIDIAN, MORE PARTICULARLY DESCRIBED AS FOLLOWS:  
BEGINNING AT THE NORTHEASTERLY MOST CORNER OF THE RIDGE TOWNHOMES PHASE 1 BEING LOCATED SOUTH 89°09'42" EAST 1091.39 FEET ALONG THE NORTH LINE OF SAID NORTHEAST QUARTER AND SOUTH 0°00'00" EAST 131.97 FEET FROM THE NORTHWEST CORNER OF SAID NORTHEAST QUARTER; RUNNING THENCE SOUTH 85°41'53" EAST 501.78 FEET TO THE EXTENSION OF THE SOUTHERLY BOUNDARY OF ELKHORN SUBDIVISION, PHASE 2, LOTS 24 THROUGH 28 AMENDED; THENCE ALONG SAID BOUNDARY LINE AND ITS EXTENSION SOUTH 89°07'48" EAST 256.48 FEET TO THE WESTERLY BOUNDARY OF EAGLES LANDING AT WOLF CREEK SUBDIVISION PHASE 1; THENCE ALONG SAID BOUNDARY ALONG THE ARC OF A CURVE TO THE LEFT 54.77 FEET, HAVING A RADIUS OF 40.00 FEET, A CENTRAL ANGLE OF 78°27'04", AND WHICH CHORD BEARS SOUTH 0°32'31" WEST 50.59 FEET; THENCE SOUTH 0°00'00" WEST 167.52 FEET; THENCE NORTH 90°00'00" WEST 329.11 FEET; THENCE ALONG THE ARC OF A CURVE TO THE RIGHT 48.42 FEET, HAVING A RADIUS OF 430.00 FEET, A CENTRAL ANGLE OF 6°27'06", AND WHICH CHORD BEARS NORTH 86°46'27" WEST 48.39 FEET; THENCE NORTH 83°32'54" WEST 63.71 FEET; THENCE ALONG THE ARC OF A CURVE TO THE LEFT 62.67 FEET, HAVING A RADIUS OF 447.77 FEET, A CENTRAL ANGLE OF 8°01'11", AND WHICH CHORD BEARS NORTH 87°33'29" WEST 62.62 FEET; THENCE SOUTH 87°37'13" WEST 102.35 FEET; THENCE ALONG THE ARC OF A CURVE TO THE RIGHT 55.14 FEET, HAVING A RADIUS OF 230.00 FEET, A CENTRAL ANGLE OF 13°44'12", AND WHICH CHORD BEARS NORTH 85°30'41" WEST 55.01 FEET; THENCE SOUTH 33°34'58" WEST 189.46 FEET; THENCE NORTH 65°54'37" WEST 381.87 FEET; THENCE NORTH 67°23'30" WEST 106.53 FEET TO THE EASTERLY BOUNDARY OF SAID RIDGE TOWNHOMES PHASE 1; THENCE ALONG SAID BOUNDARY THE FOLLOWING THREE (3) COURSES: (1) NORTH 22°36'29" EAST 73.07 FEET; (2) NORTH 22°36'29" EAST 73.07 FEET; (3) NORTH 55°54'27" EAST 32.08 FEET TO THE SOUTHERLY BOUNDARY OF THE RIDGE TOWNHOMES PHASE 2; THENCE ALONG SAID BOUNDARY THE FOLLOWING SEVEN (7) COURSES: (1) SOUTH 77°03'57" EAST 120.62 FEET; (2) SOUTH 86°56'20" EAST 93.96 FEET; (3) SOUTH 78°56'27" EAST 55.93 FEET; (4) SOUTH 89°13'42" EAST 26.79 FEET; (5) NORTH 62°48'50" EAST 48.19 FEET; (6) NORTH 42°52'45" EAST 60.00 FEET; (7) NORTH 47°07'15" WEST 49.98 FEET TO THE BOUNDARY OF SAID RIDGE TOWNHOMES PHASE 1; THENCE ALONG SAID BOUNDARY NORTH 42°52'41" EAST 89.68 FEET TO THE POINT OF BEGINNING. CONTAINING 5.89 ACRES, MORE OR LESS.



Developer: \_\_\_\_\_

INDIVIDUAL ACKNOWLEDGMENT

State of Utah        )  
                          ss  
County of Weber    )

On the \_\_\_\_\_ day of \_\_\_\_\_ A.D. 20\_\_\_\_  
personally appeared before me \_\_\_\_\_ the signer of the within  
instrument, who duly acknowledged to me that he/she executed the same.

\_\_\_\_\_  
Notary Public

Residing at: \_\_\_\_\_, Utah

\*\*\*\*\*

CORPORATE ACKNOWLEDGMENT

State of Utah        )  
                          ss  
County of Weber    )

On the \_\_\_\_\_ day of \_\_\_\_\_ A.D. 20\_\_\_\_  
personally appeared before me \_\_\_\_\_ duly sworn, did say  
that he/she is the \_\_\_\_\_ of \_\_\_\_\_,  
the corporation which executed the foregoing instrument, and that said instrument was signed in behalf of said  
corporation by authority of a Resolution of its Board of Directors that the said corporation executed the same.

\_\_\_\_\_  
Notary Public

Residing at: \_\_\_\_\_, Utah