

# THE RIDGE TOWNHOMES

## PHASE 3 - SUBDIVISION APPLICATION

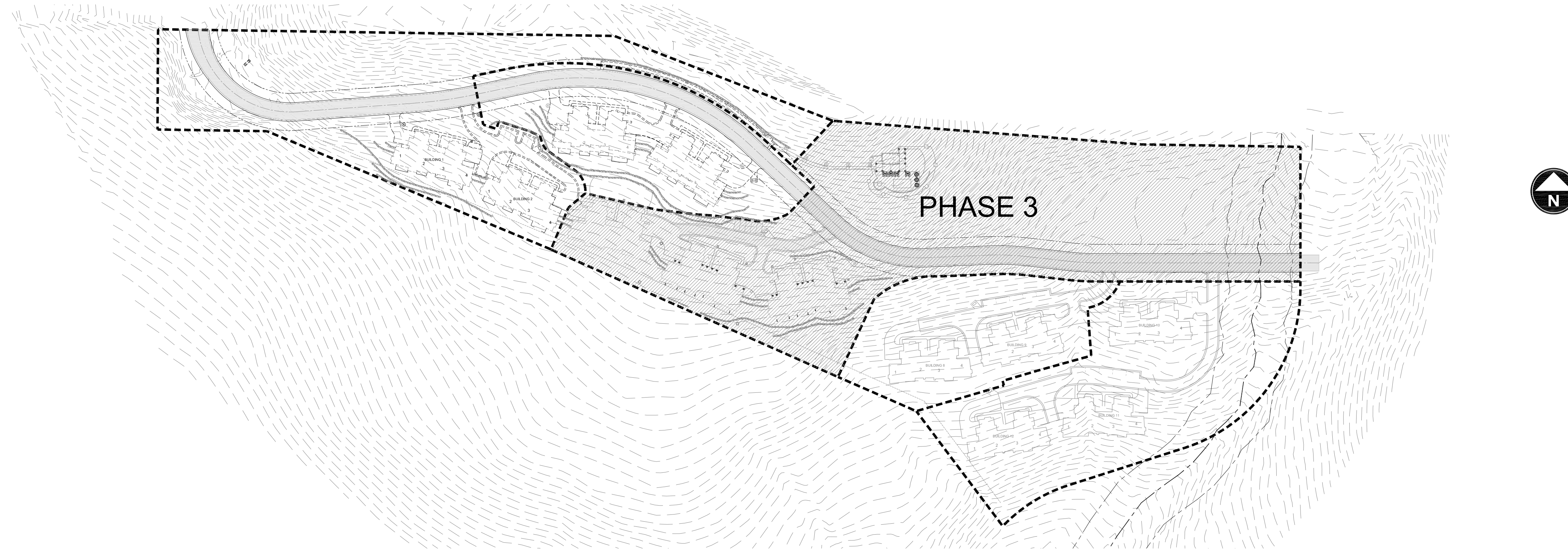

### LOCATION MAP



**PREPARED FOR:**  
**LEWIS HOMES, INC**  
 JOHN LEWIS  
 5577 EAST ELKHORN DRIVE  
 EDEN, UTAH 84310  
 801.430.1507



**CONSULTANTS:**  
**LANDSCAPE ARCHITECT:**  
**LANGVARDT DESIGN GROUP**  
 328 WEST 200 SOUTH  
 SALT LAKE CITY, UTAH 84101  
 801.583.1295

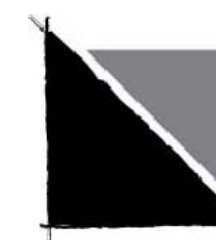

**ARCHITECT:**  
**BERTOLDI ARCHITECTS**  
 RAY BERTOLDI  
 2726 HARRISON BLVD.  
 OGDEN, UTAH 84403  
 801.476.4330



**ENGINEER:**  
**GARDNER ENGINEERING**  
 TYLER NIELSEN  
 5150 SOUTH, 375 EAST  
 OGDEN, UTAH 84405  
 801.476.0202



**PROJECT MANAGEMENT:**  
**THE HOUSEHOLDER GROUP**  
 ERIC HOUSEHOLDER  
 2850 NORTH NORDIC VALLEY DRIVE  
 EDEN, UTAH 84310  
 801.389.0040

### SHEET INDEX:

PLANNING		
C1.1	COVER SHEET	
P1.0	OVERALL PHASING PLAN	
P1.1	SLOPE ANALYSIS	
S1.1	SITE PLAN	
S1.2	SITE PLAN	
S1.3	SITE DETAILS	
L1.1	LANDSCAPE PLAN	
L1.2	LANDSCAPE DETAILS	
CIVIL		
C1	PLAN AND PROFILE	
C2	PLAN AND PROFILE	
C3	GRADING PLAN	
C4	BUILDING UTILITY PLAN	
C5	DETAILS - 1	
C6	DETAILS - 2	
C7	DETAILS - 3	
C8	SWPPP	

**THE RIDGE TOWNHOMES**

PHASE 3  
WEBER COUNTY, UT



Phase Three  
Subdivision Application  
WEBER COUNTY, UT



DATE:	AUGUST 2016
PROJECT:	
DRAWN BY:	MP
REVIEW BY:	EL
VERSION:	SUBDIVISION APP.
REVISIONS:	

SHEET TITLE:  
**COVER SHEET**

SHEET NUMBER:

**C1.1**

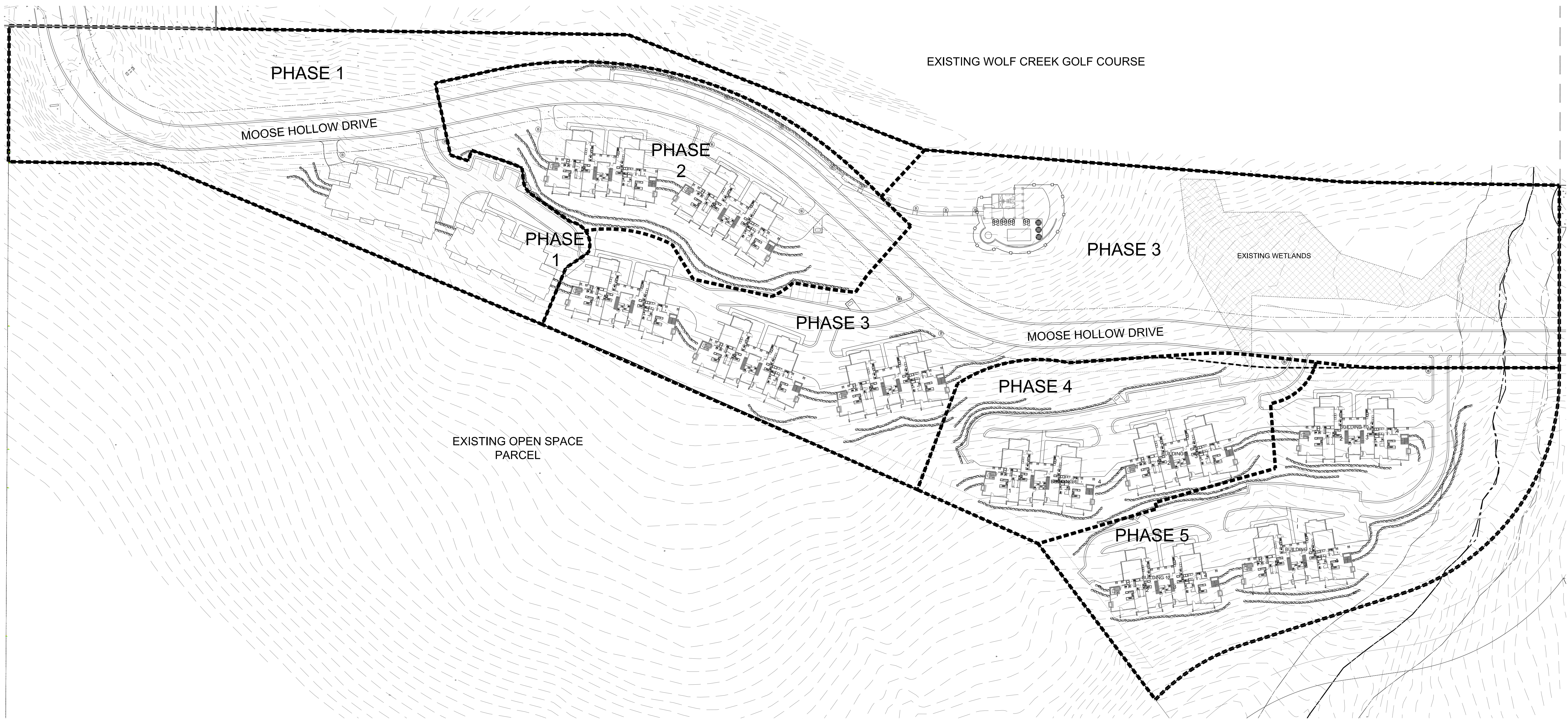

**OVERALL PHASING NOTE:**

1. PHASE BOUNDARIES ARE APPROXIMATE AND MAY BE ADJUSTED PER MARKET CONDITIONS OR INFRASTRUCTURE FEASIBILITY. ALL PHASE OF DEVELOPMENT WILL BE CONSTRUCTED TO PROVIDE MINIMUM STANDARDS FOR FIRE SAFETY AND INFRASTRUCTURE REQUIREMENTS.

**PHASE DATA:**

PHASE 1: 8 UNITS / 21 PARKING STALLS

PHASE 2: 8 UNITS / 36 PARKING STALLS

PHASE 3: 12 UNITS / 41 PARKING STALLS & POOL/SPA FACILITY

PHASE 4: 8 UNITS / 29 PARKING STALLS

PHASE 5: 12 UNITS / 42 PARKING STALLS

NOTE: PARKING STALL COUNTS INCLUDE PROPOSED GARAGE AND SURFACE STALLS FOR EACH PHASE

**OVERALL DEVELOPMENT DATA:**

-PROJECT AREA: 16.03 ACRES

-PROPOSED USES: 48 TOWNHOME UNITS (12 - 4 PLEX UNITS)  
500 S.F. POOL HOUSE W/ POOL, SPA AND POOL DECK

-PARKING: 130 TOTAL  
-68 GARAGE STALL  
-68 DRIVEWAY SPACES  
-34 GUEST AND POOL SURFACE STALLS

-OPEN SPACE: 10.11 AC. (63.10%)

**THE RIDGE TOWNHOMES**

PHASE 3  
WEBER COUNTY, UT

Phase Three  
Subdivision Application  
WEBER COUNTY, UT



DATE:	AUGUST 2016
PROJECT:	.028
DRAWN BY:	MP
REVIEW BY:	EL
VERSION:	SUBDIVISION APP.
REVISIONS:	

SHEET TITLE:  
**OVERALL PHASING PLAN**

SHEET NUMBER:

**P1.0**



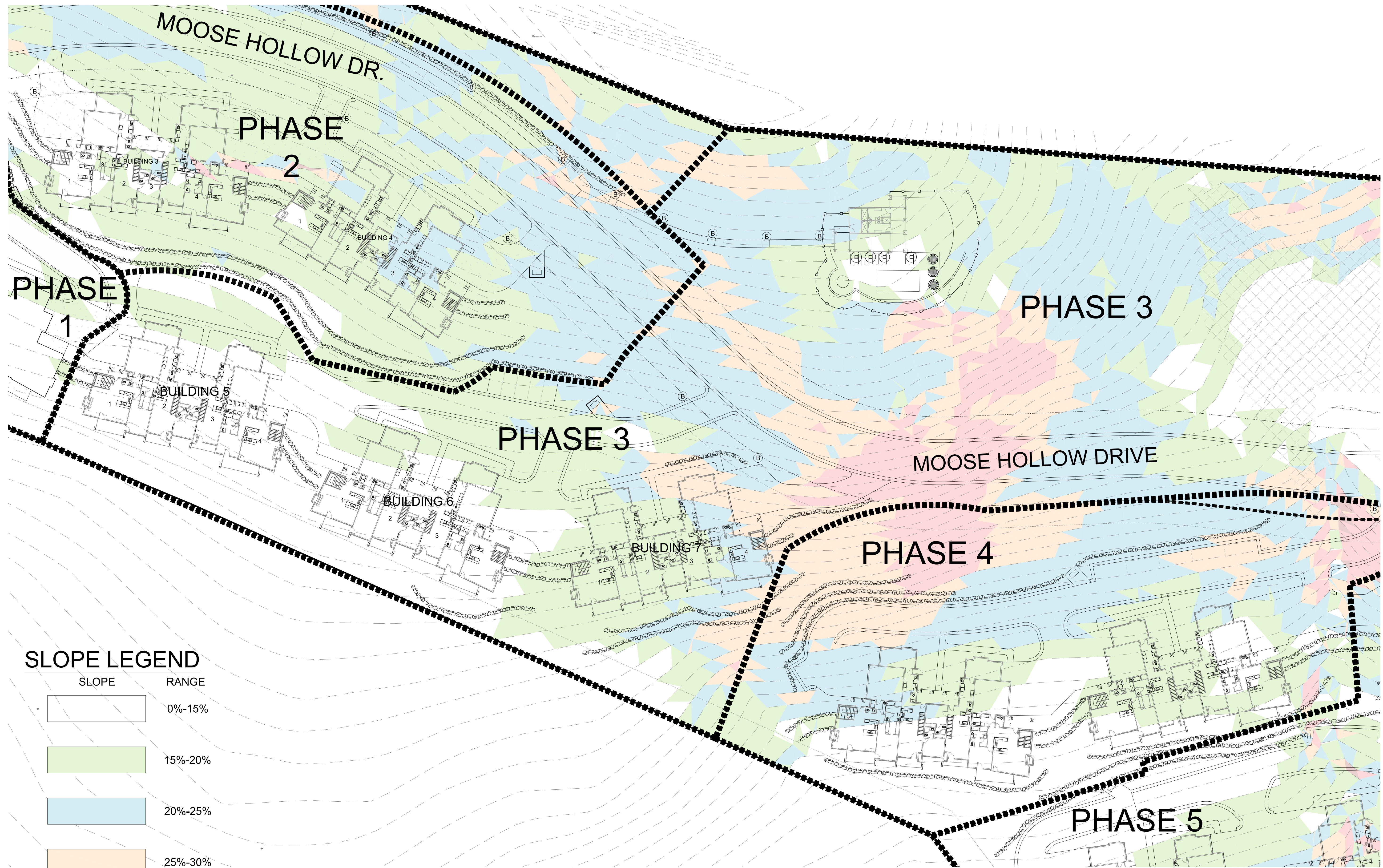

**SLOPE LEGEND**

SLOPE	RANGE
	0%-15%
	15%-20%
	20%-25%
	25%-30%
	30%-40%
	40% +

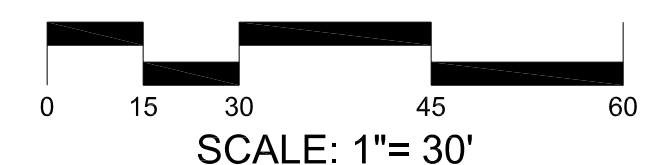

**THE RIDGE TOWNHOMES**

PHASE 3  
WEBER COUNTY, UT

Phase Three  
Subdivision Application  
WEBER COUNTY, UT



DATE:	AUGUST 2016
PROJECT:	.028
DRAWN BY:	MP
REVIEW BY:	EL
VERSION:	SUBDIVISION APP.
REVISIONS:	

SHEET TITLE:  
**SLOPE ANALYSIS**

SHEET NUMBER:

**P1.1**

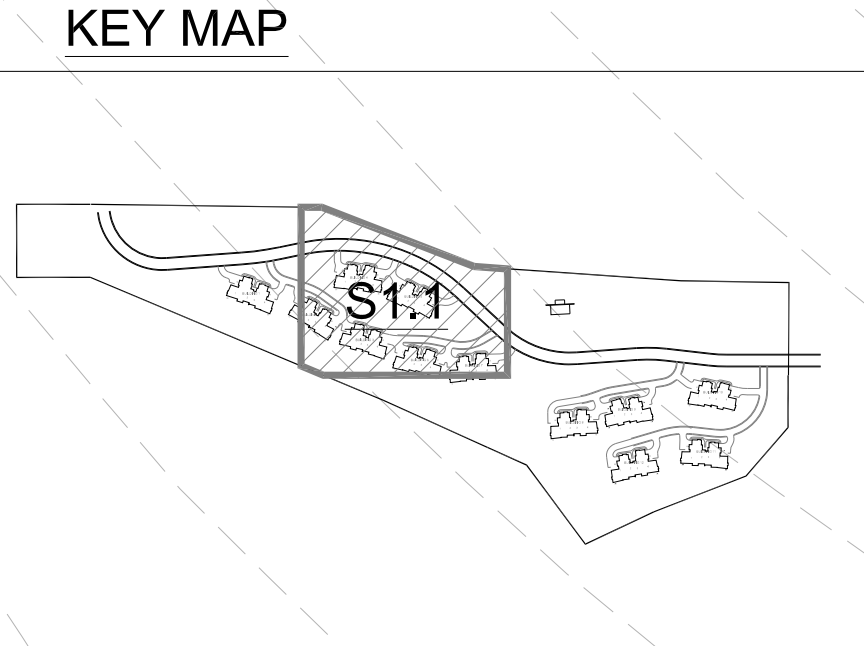
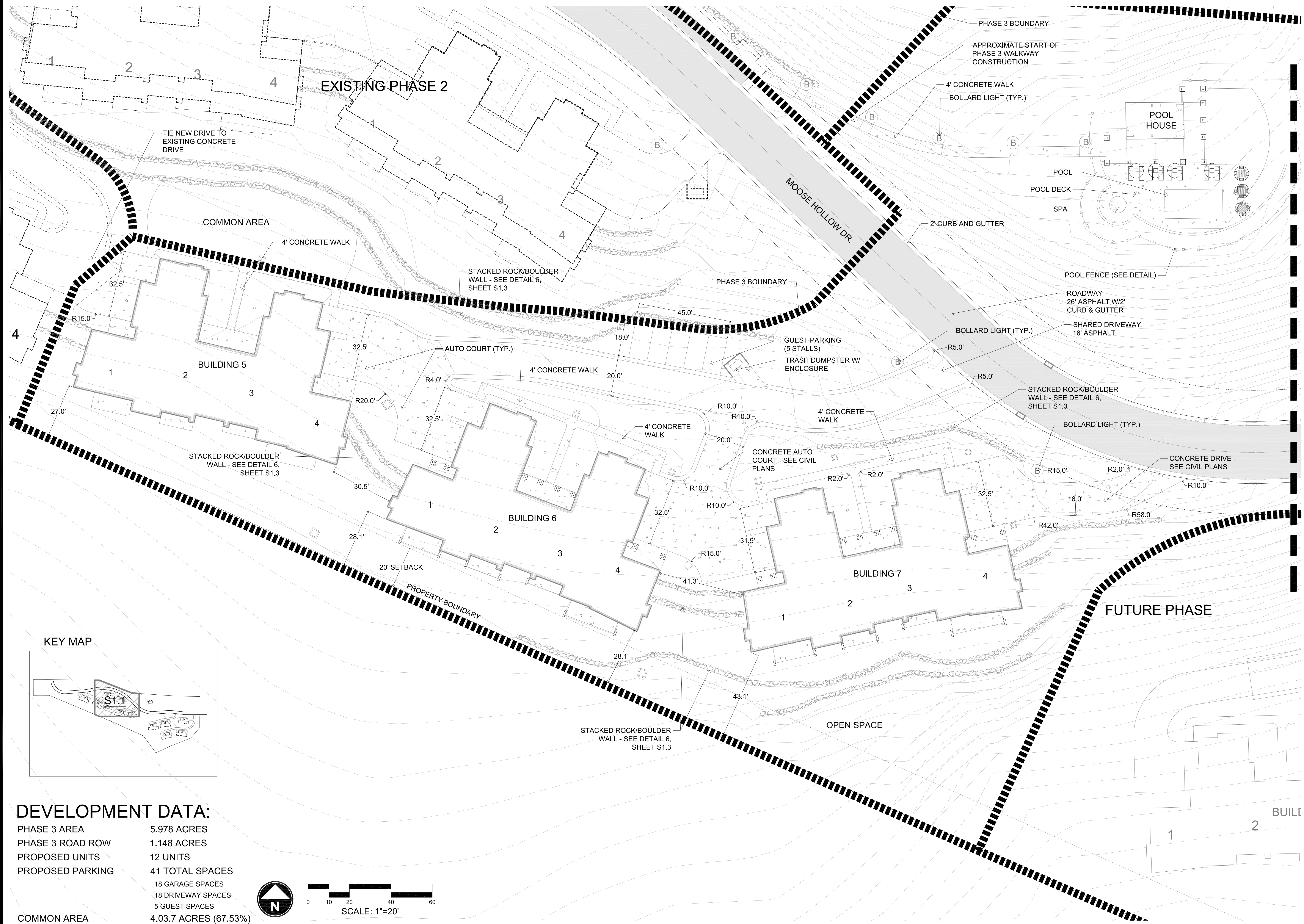

**DEVELOPMENT DATA:**

PHASE 3 AREA	5.978 ACRES
PHASE 3 ROAD ROW	1.148 ACRES
PROPOSED UNITS	12 UNITS
PROPOSED PARKING	41 TOTAL SPACES
	18 GARAGE SPACES
	18 DRIVEWAY SPACES
	5 GUEST SPACES
COMMON AREA	4.03.7 ACRES (67.53%)

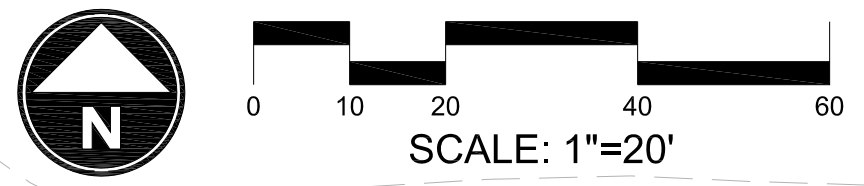

# THE RIDGE TOWNHOMES

PHASE 3  
WEBER COUNTY, UT



Phase Three  
Subdivision Application  
WEBER COUNTY, UT

DATE:	AUGUST 2016
PROJECT:	.028
DRAWN BY:	MP
REVIEW BY:	EL
VERSION:	SUBDIVISION APP.
REVISIONS:	

SHEET TITLE:  
**SITE PLAN**

SHEET NUMBER:  
**S1.1**

MATCHLINE SEE S1.2

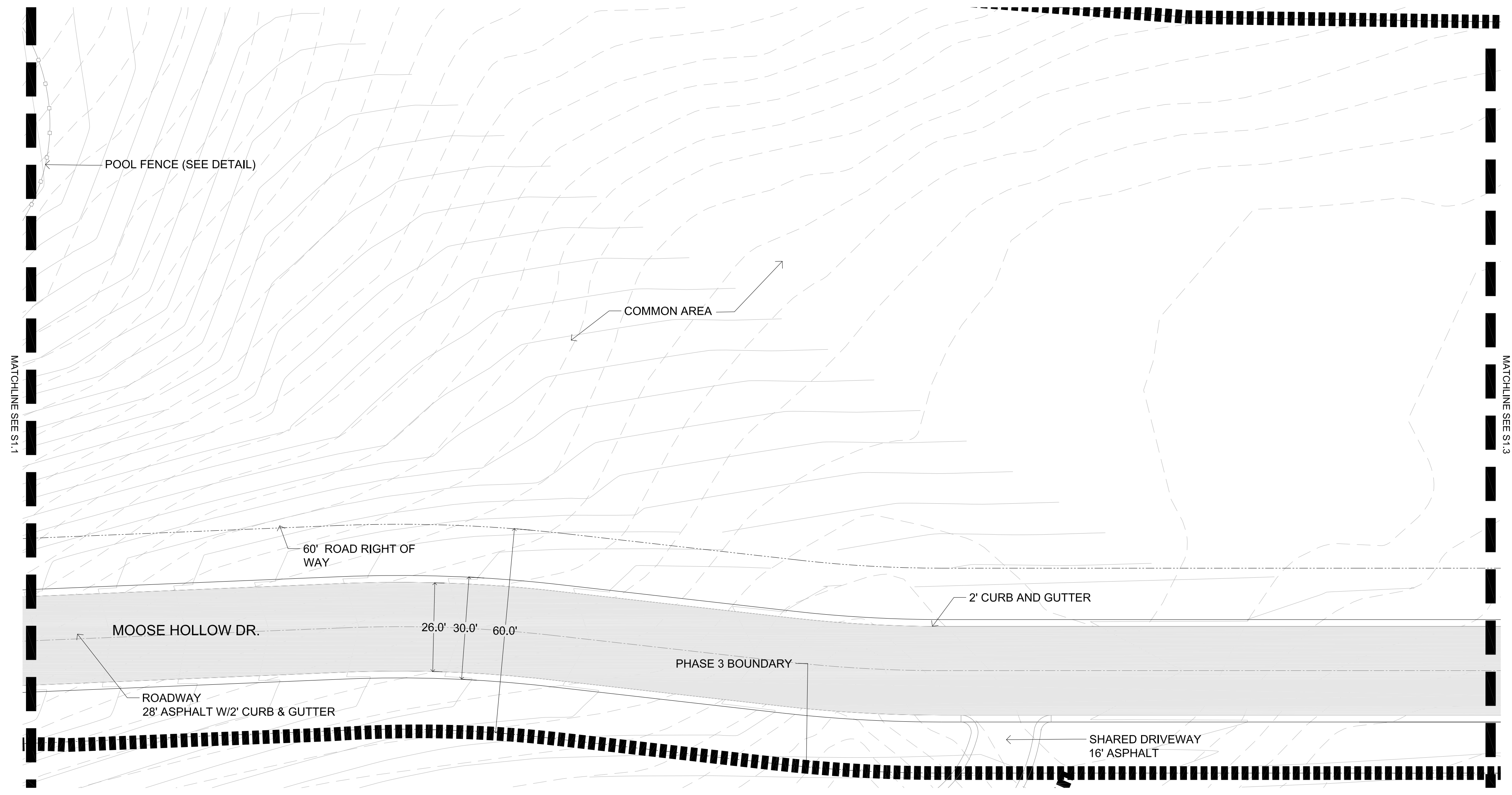

**DEVELOPMENT DATA:**

PHASE 3 AREA	5.978 ACRES
PHASE 3 ROAD ROW	1.148 ACRES
PROPOSED UNITS	12 UNITS
PROPOSED PARKING	41 TOTAL SPACES
	18 GARAGE SPACES
	18 DRIVEWAY SPACES
	5 GUEST & POOL SPACES
COMMON AREA	4.03.7 ACRES (67.53%)

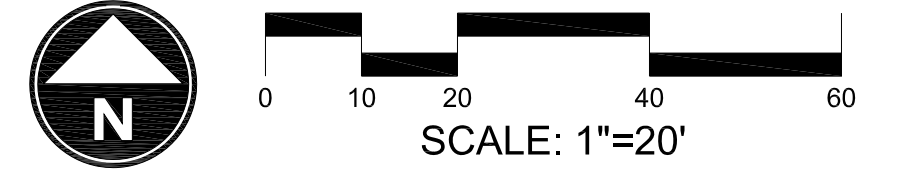

**THE RIDGE TOWNHOMES**

PHASE 3  
WEBER COUNTY, UT

Phase Three  
Subdivision Application  
WEBER COUNTY, UT



DATE:	AUGUST 2016
PROJECT:	.028
DRAWN BY:	MP
REVIEW BY:	EL
VERSION:	SUBDIVISION APP.
REVISIONS:	

SHEET TITLE:  
**SITE PLAN**

SHEET NUMBER:  
**S1.2**

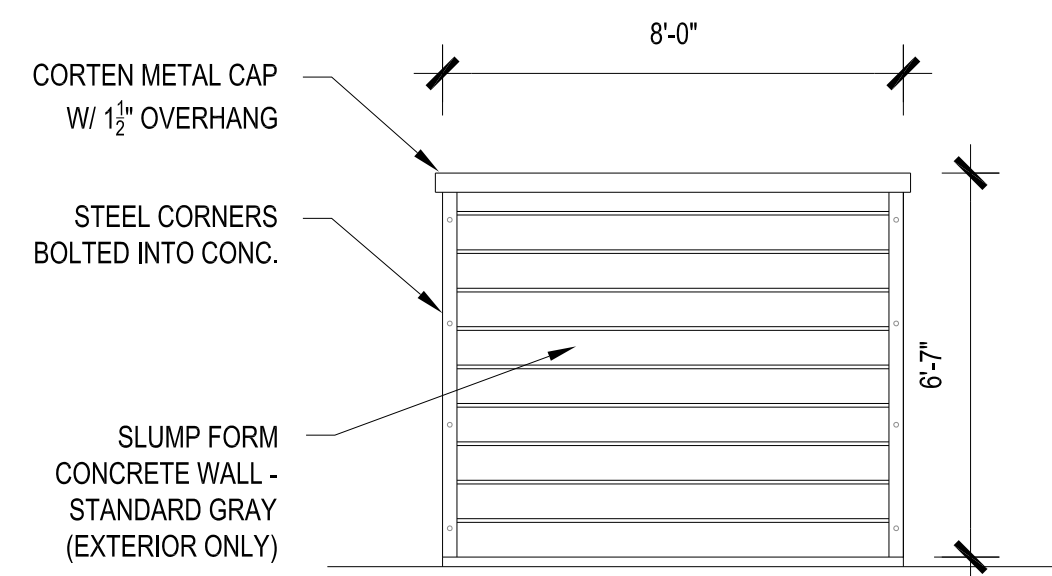

**1 TRASH DUMPSTER - SIDE ELEVATION**  
SCALE: NTS



DUMPSTER MATERIAL AND COLOR EXAMPLE (WILL NOT INCLUDE SIGNAGE)

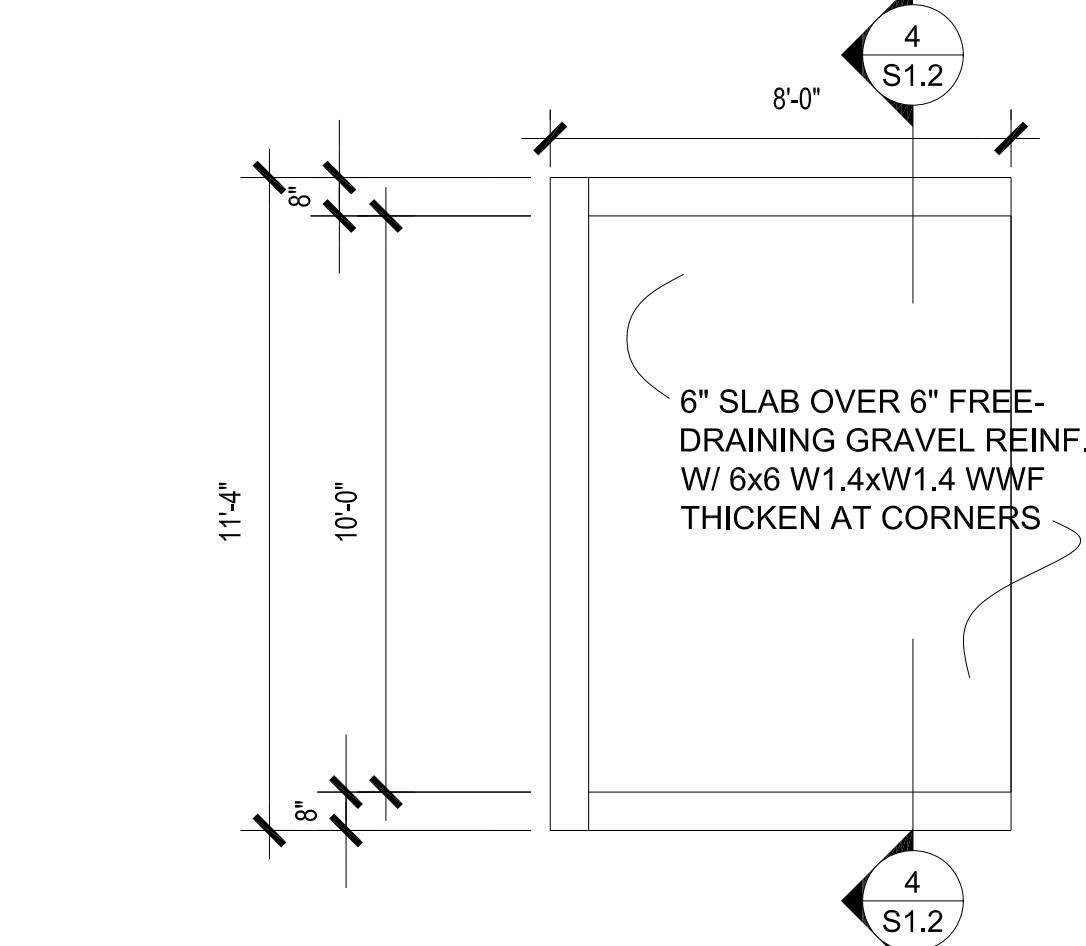

**2 TRASH DUMPSTER - PLAN VIEW**  
SCALE: NTS

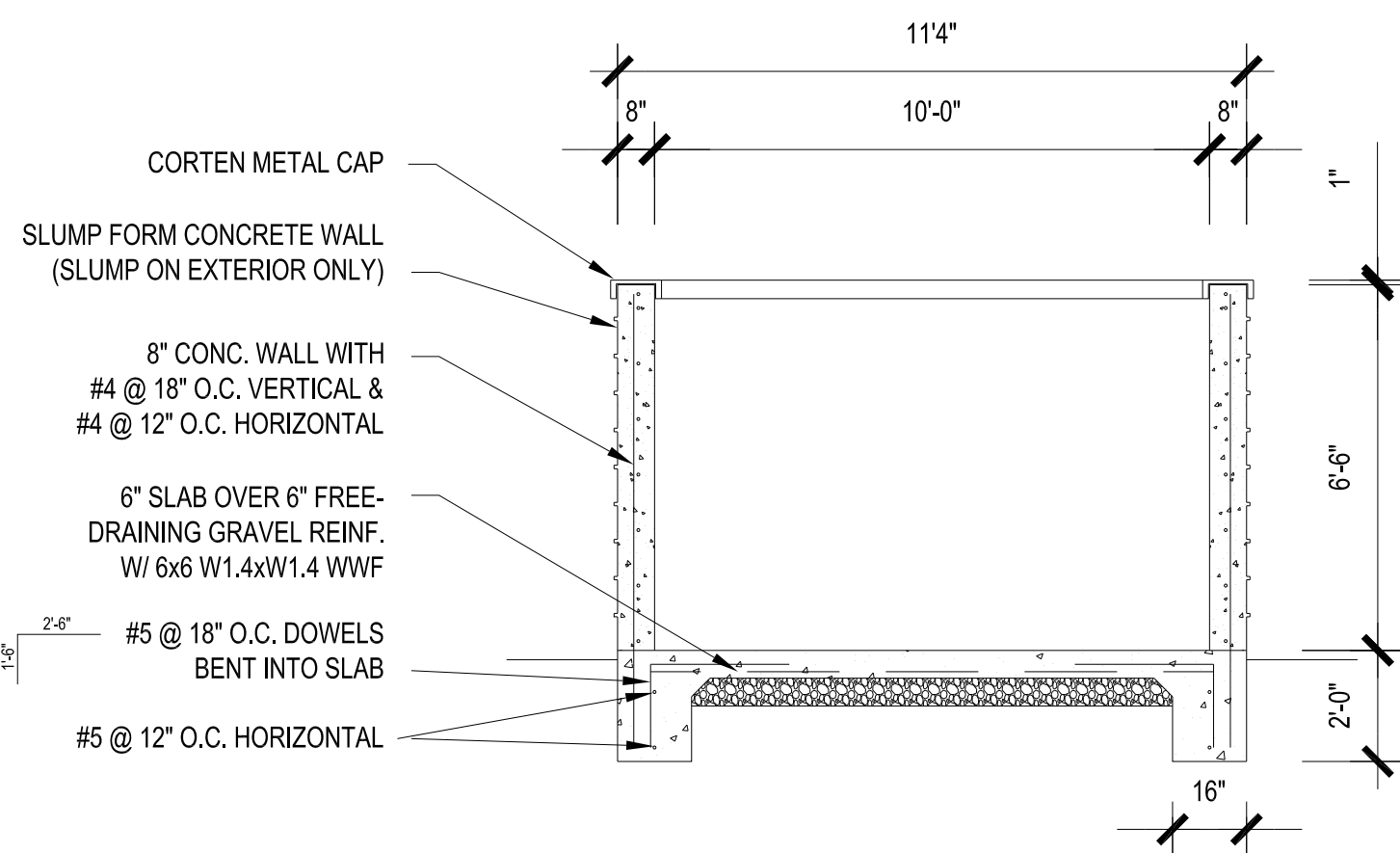

**3 TRASH DUMPSTER - SECTION 1**  
SCALE: NTS

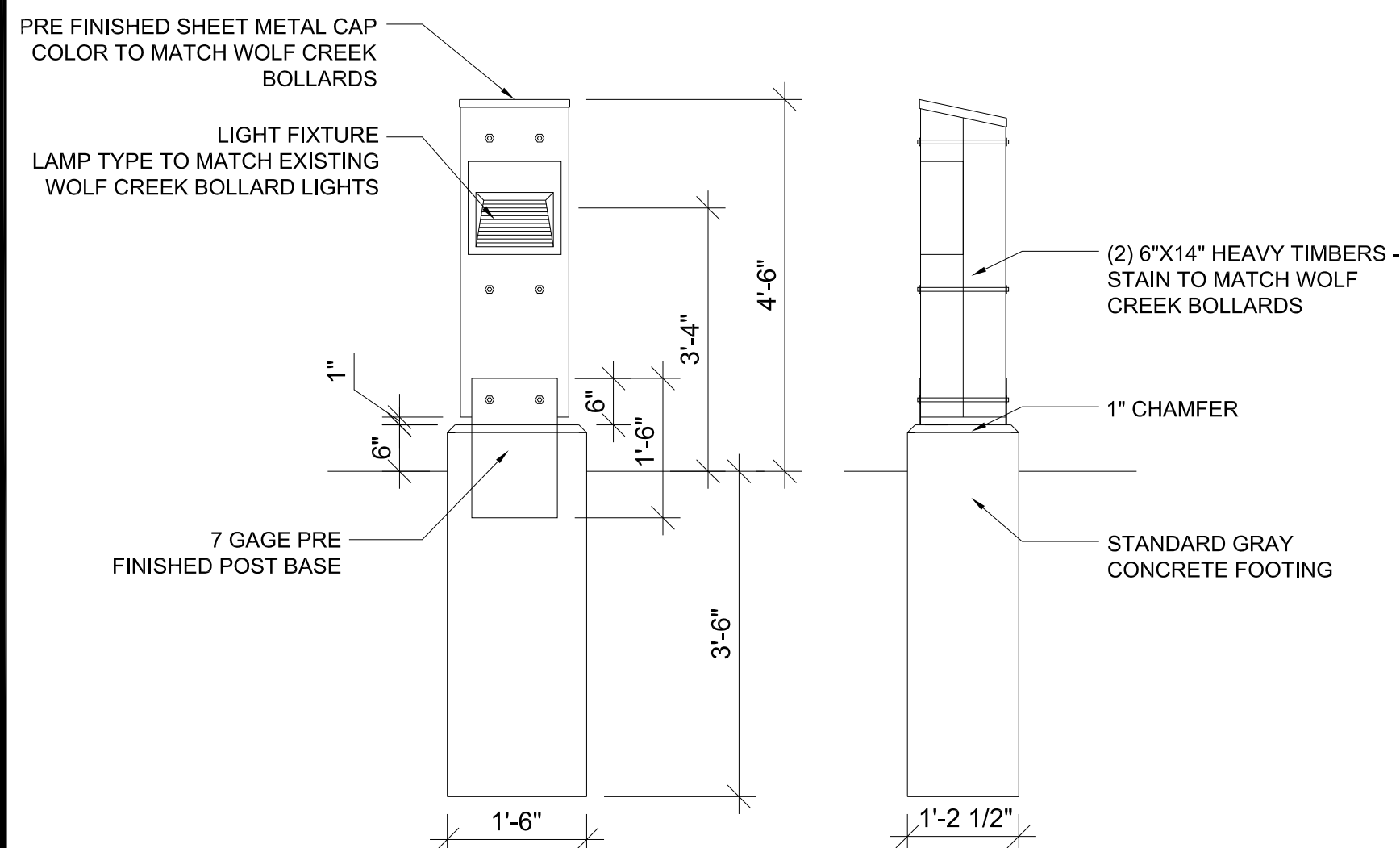

**4 BOLLARD LIGHT**  
SCALE: NTS

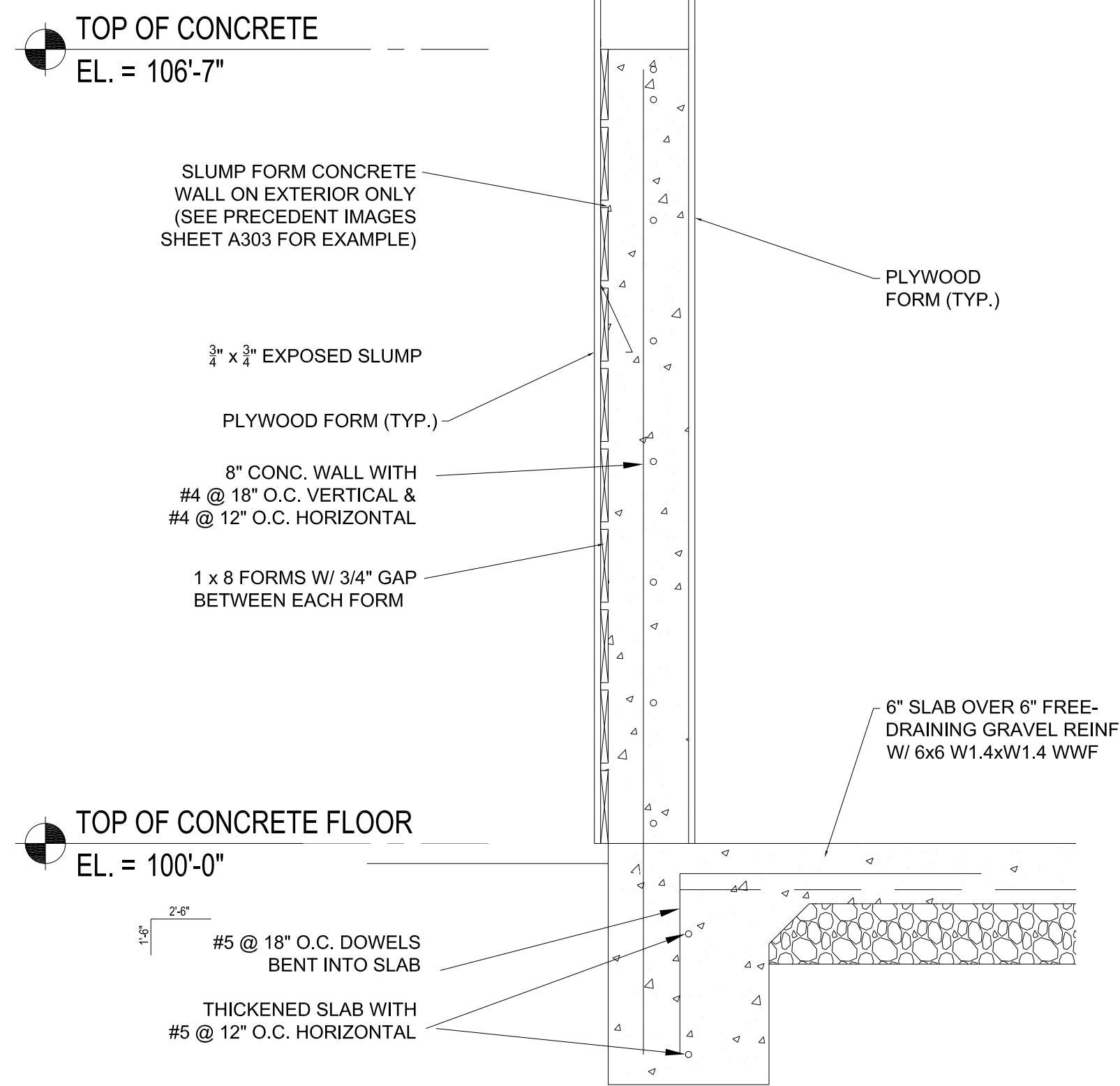

**5 TRASH DUMPSTER - SLUMP FORM FRAMING DETAIL**  
SCALE: NTS

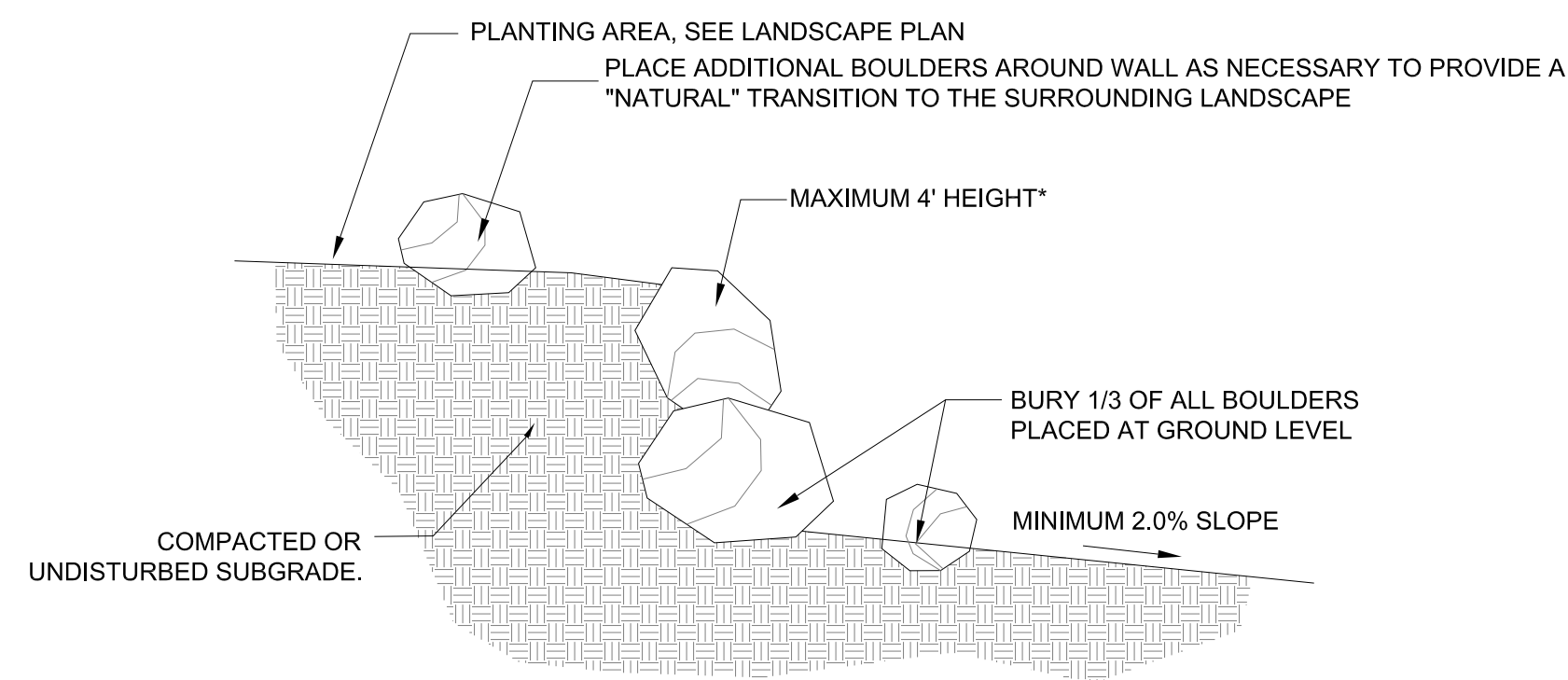

- \*NOTE:**
- BOULDERS SHOULD GENERALLY RANGE FROM 2'-4" IN DIAMETER. LARGER BOULDERS SHALL BE PLACED AT BOTTOM OF WALL. BOULDERS SHOULD BE PLACED TO APPEAR "NATURAL" WITH ONE ANOTHER AND SHOULD NOT BE STACKED IN A STRUCTURED, ENGINEERED PATTERN.
  - ROCK WALLS THAT ARE 4 FT AND HIGHER REQUIRE AN ENGINEERED DESIGN AND SHALL BE CONSTRUCTED TO THE ENGINEERS RECOMMENDATIONS.

**6 BOULDER RETAINING WALL**  
SCALE: NTS

- WELDED STEEL FENCE, 3-RAIL 6' HEIGHT  
POOL SECURITY FENCE WITH 4" MAXIMUM OPENING
- MATERIAL: GALVANIZED STEEL, 50,000 PSI (ASTM A653)
- PICKETS: 3/4" SQUARE X 16 GA., SPEAR TOP PICKETS EXTEND PAST TOP AND BOTTOM RAILS
- RAILS: 1.4375" X .075" TOP, 1.500" X 0.075" SIDES, 91.95" LONG
- POSTS: 2-1/2" SQUARE X 16 GA.
- COATING: E-COAT, 20 YEAR WARRANTY
- CONSTRUCTION: PROFUSION WELDED ATF, RAKABLE TO FOLLOW TERRAIN CHANGES UP TO 30" PER 8 FEET
- COLOR: BLACK
- GATES: 3' SELF CLOSING GATE, GATE STYLE TO MATCH FENCE STYLE.  
COORDINATE LOCKING SYSTEM WITH OWNER



**7 6' TALL METAL POOL FENCING**

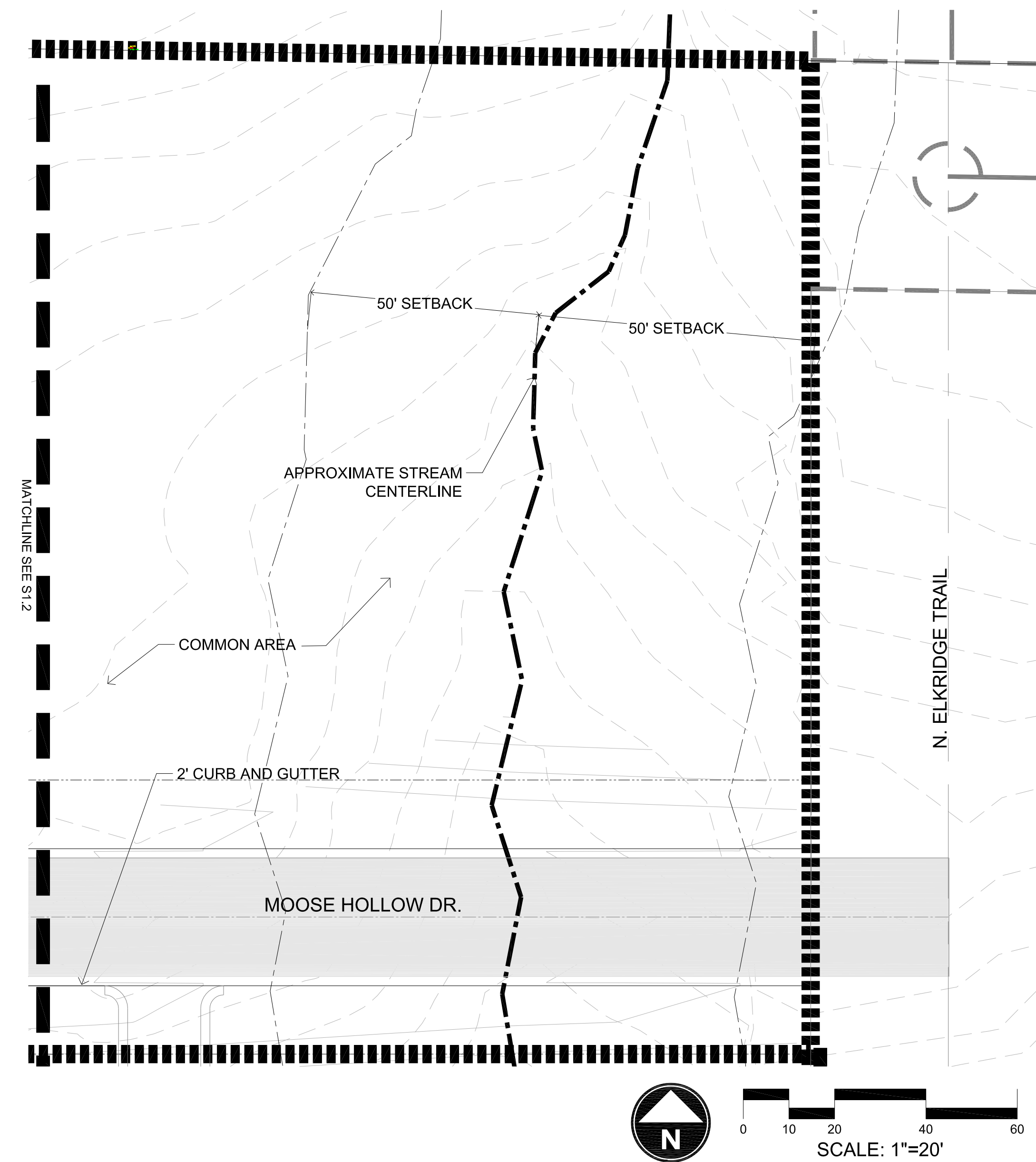

**8 PLAN**  
SCALE: 1"=20'

# THE RIDGE TOWNHOMES

PHASE 3  
WEBER COUNTY, UT

Phase Three  
Subdivision Application  
WEBER COUNTY, UT



DATE:	AUGUST 2016
PROJECT:	.028
DRAWN BY:	MP
REVIEW BY:	EL
VERSION:	SUBDIVISION APP.
REVISIONS:	

SHEET TITLE:  
**SITE DETAILS**

SHEET NUMBER:  
**S1.3**



BACKFILL:  
 ONE PART MULCH TO THREE PARTS NATIVE SOIL.  
 PLANTING PIT SIZES:  
 1 GAL. OR 5 GAL. - 2X WIDTH OF ROOT BALL, DEPTH = ROOT BALL + 6"  
 15 GAL. OR LARGER - 3X WIDTH OF ROOT BALL, DEPTH = ROOT BALL + 12"  
 FERTILIZER TABLETS (21 GRAM AGRIFORM TABLETS)  
 1 PER 1 GAL., 3 PER 5 GAL., 5 PER 15 GAL., 1 PER 3" OF BOX SIZE (24" BOX OR LARGER)

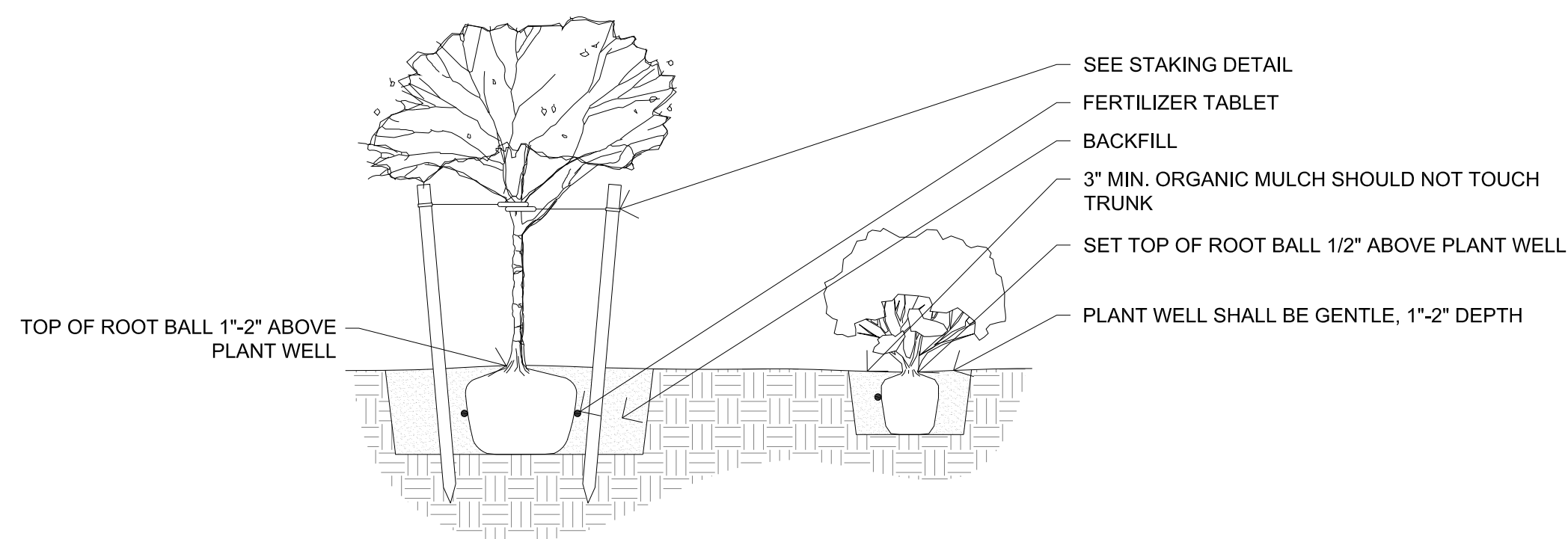

### 1 DECIDUOUS TREE AND SHRUB PLANTING

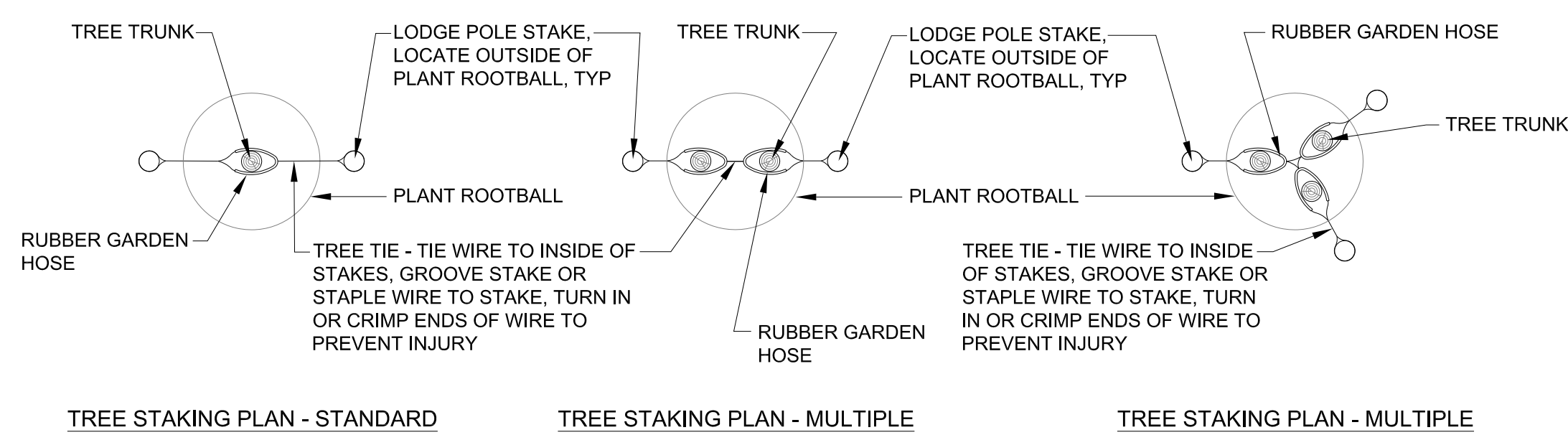

### 2 DECIDUOUS TREE STAKING

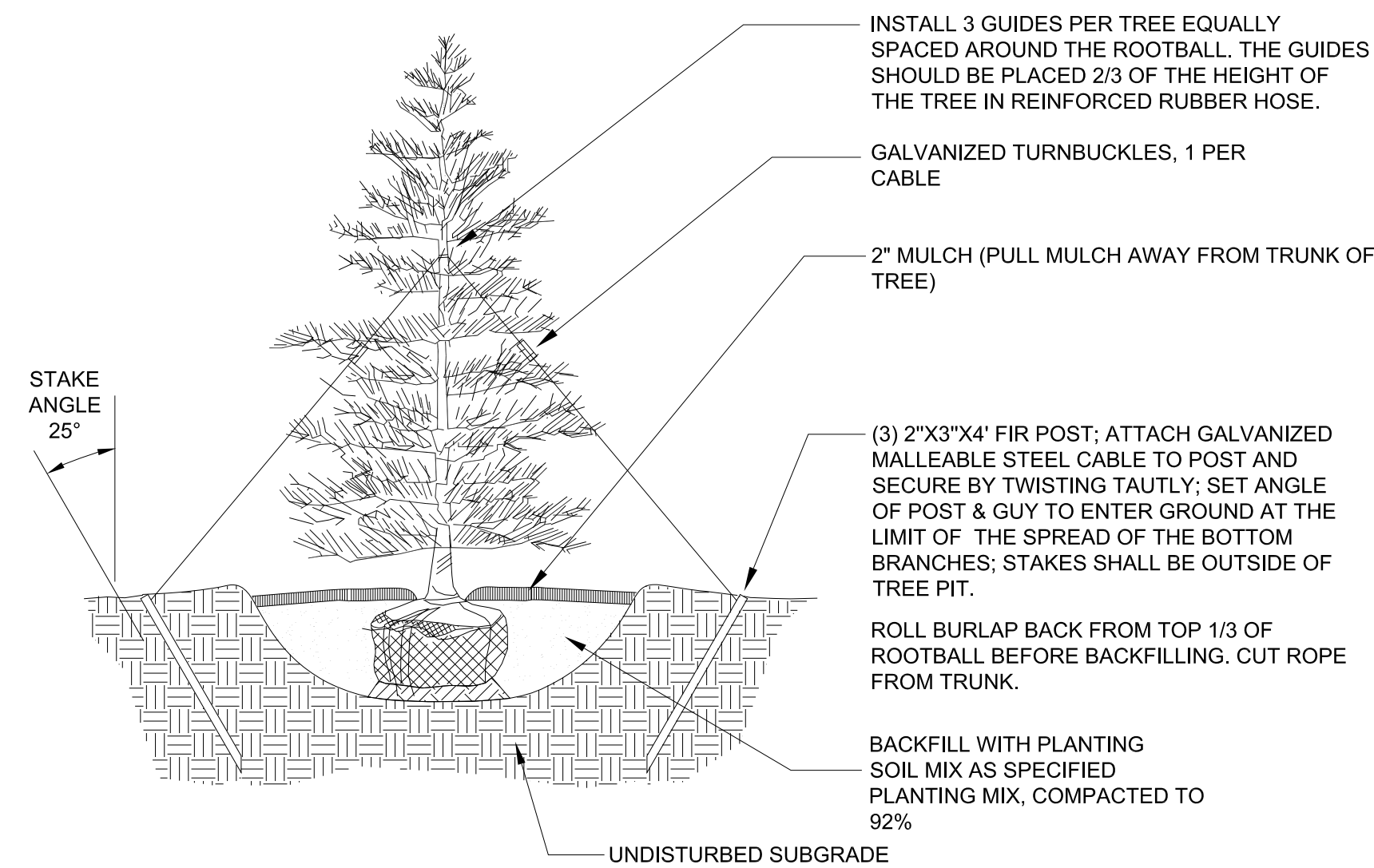

### 3 EVERGREEN TREE PLANTING AND STAKING

NOTE:  
 ALL GROUNDCOVERS TO BE PLANTED ON CENTER (SEE PLANT LEGEND) IN A TRIANGULAR PATTERN.  
 SPACING (X) | ROW (Y)  
 3 FT. O.C. | 2.60 FT.  
 4 FT. O.C. | 3.46 FT.  
 PLANT SPACING

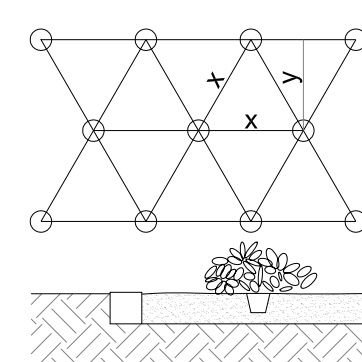

### 4 GROUNDCOVER SPACING

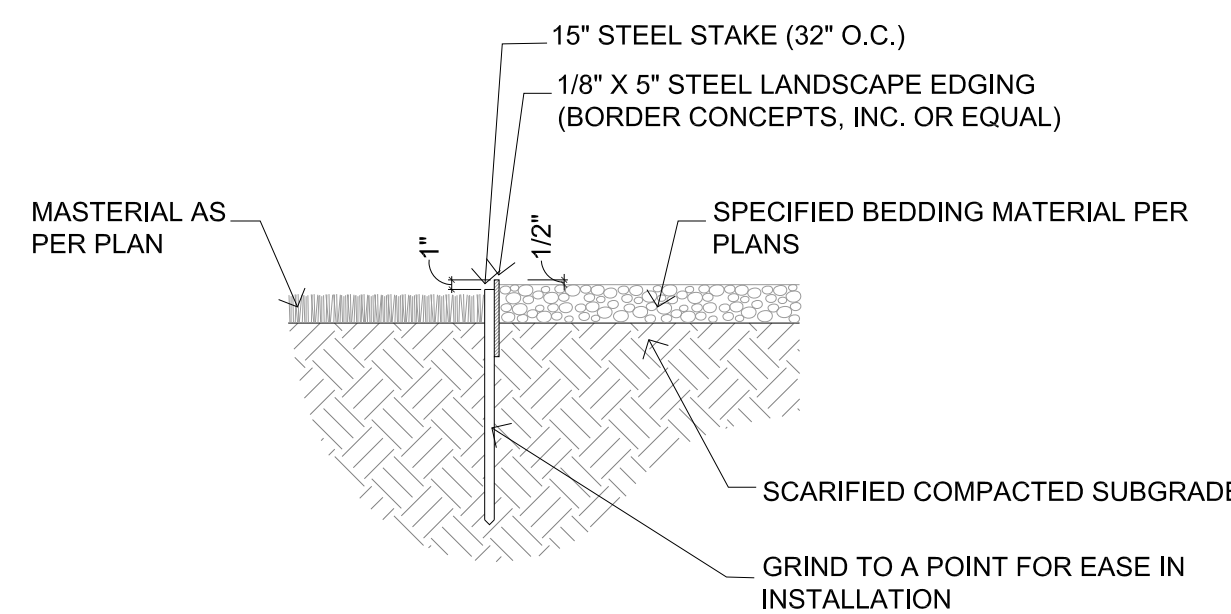

### 5 STEEL LANDSCAPE EDGING

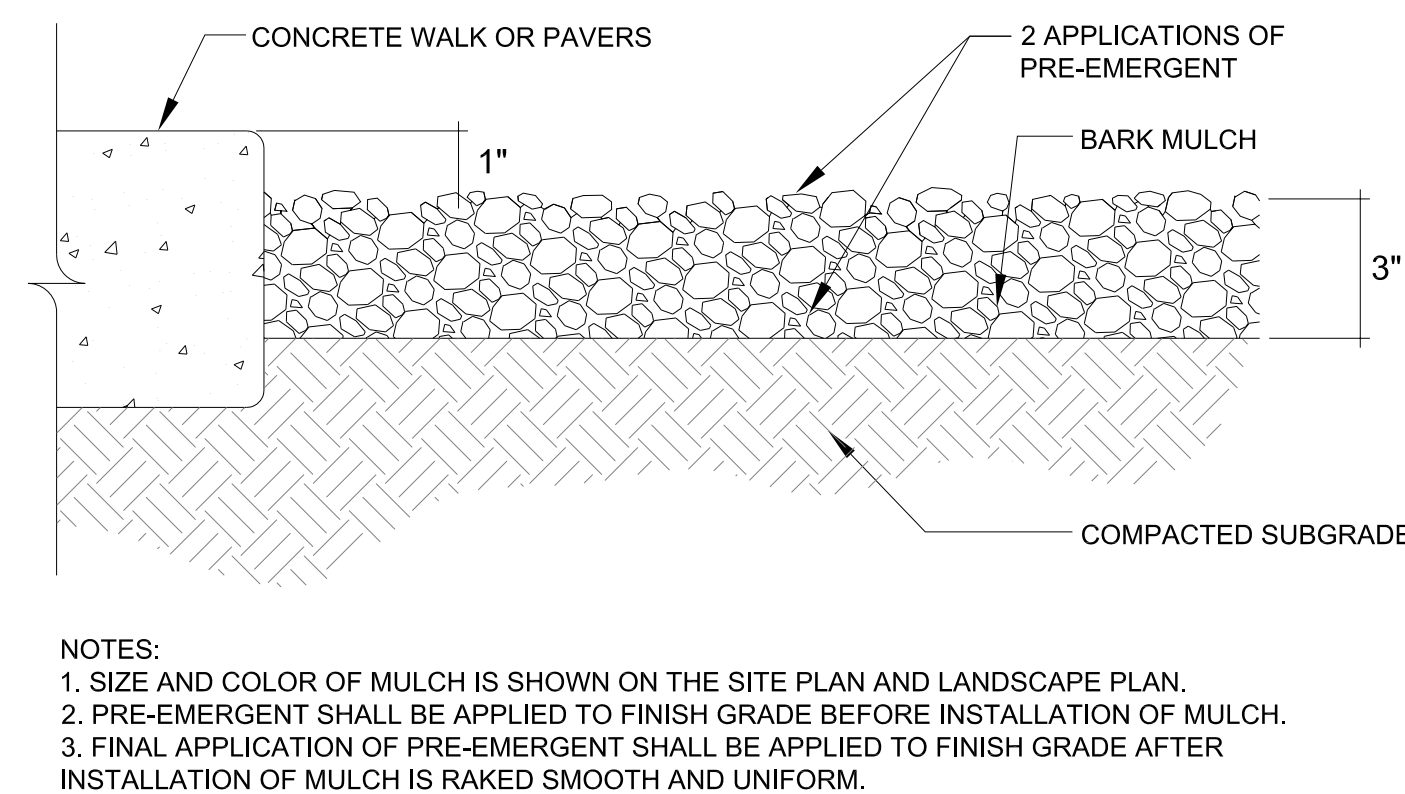

### 6 LANDSCAPE MULCH

#### GENERAL LANDSCAPE NOTES

1. THE CONTRACTOR SHALL VERIFY THE EXACT LOCATION OF ALL EXISTING AND PROPOSED UTILITIES, AND ALL SITE CONDITIONS PRIOR TO BEGINNING CONSTRUCTION. THE CONTRACTOR SHALL COORDINATE HIS WORK WITH THE PROJECT MANAGER AND ALL OTHER CONTRACTORS WORKING ON THE SITE.
2. THE FINISH GRADE OF ALL PLANTING AREAS SHALL BE SMOOTH, EVEN AND CONSISTENT, FREE OF ANY HUMPS, DEPRESSIONS OR OTHER GRADING IRREGULARITIES. THE FINISH GRADE OF ALL LANDSCAPE AREAS SHALL BE GRADED CONSISTENTLY 3/4" BELOW THE TOP OF ALL SURROUNDING WALKS, CURBS, ETC.
3. THE CONTRACTOR SHALL STAKE THE LOCATION OF ALL PLANTS FOR APPROVAL PRIOR TO PLANTING. TREES SHALL BE LOCATED EQUIDISTANT FROM ALL SURROUNDING PLANT MATERIAL. SHRUBS AND GROUND COVERS SHALL BE TRIANGULAR AND EQUALLY SPACED.
4. THE PLANT MATERIALS LIST IS PROVIDED AS AN INDICATION OF THE SPECIFIC REQUIREMENTS OF THE PLANTS SPECIFIED. WHEREVER IN CONFLICT WITH THE PLANTING PLAN, THE PLANTING PLAN SHALL GOVERN.
5. THE CONTRACTOR SHALL PROVIDE ALL MATERIALS, LABOR AND EQUIPMENT REQUIRED FOR THE PROPER COMPLETION OF ALL LANDSCAPE WORK AS SPECIFIED AND SHOWN ON THE DRAWINGS.
6. ALL PLANT MATERIALS SHALL BE APPROVED PRIOR TO PLANTING. THE OWNER/LANDSCAPE ARCHITECT HAS THE RIGHT TO REJECT ANY AND ALL PLANT MATERIAL NOT CONFORMING TO THE SPECIFICATIONS. THE OWNER/LANDSCAPE ARCHITECT'S DECISION WILL BE FINAL.
7. THE CONTRACTOR SHALL KEEP THE PREMISES, STORAGE AREAS AND PAVING AREAS NEAT AND ORDERLY AT ALL TIMES. REMOVE TRASH, SWEEP, CLEAN, HOSE, ETC. DAILY.
8. THE CONTRACTOR SHALL PLANT ALL PLANTS PER THE PLANTING DETAILS, STAKE/GUY AS SHOWN. TOP OF ROOT BALLS SHALL BE PLANTED FLUSH WITH FINISH GRADE.
9. THE CONTRACTOR SHALL NOT IMPEDE DRAINAGE IN ANY WAY. THE CONTRACTOR SHALL ALWAYS MAINTAIN POSITIVE DRAINAGE AWAY FROM THE BUILDING, WALLS, ETC.
10. THE CONTRACTOR SHALL MAINTAIN ALL WORK UNTIL ALL WORK IS COMPLETE AND ACCEPTED BY THE OWNER. UPON COMPLETION OF LANDSCAPE WORK AN INSPECTION FOR ACCEPTANCE OF THE WORK SHALL BE HELD. THE CONTRACTOR SHALL NOTIFY THE OWNER/LANDSCAPE ARCHITECT FOR SCHEDULING OF INSPECTION AT LEAST SEVEN (7) DAYS IN ADVANCE.
11. THE CONTRACTOR SHALL MAINTAIN AND GUARANTEE ALL WORK FOR A PERIOD OF ONE YEAR FROM THE DATE OF FINAL ACCEPTANCE BY THE OWNER. REPLACEMENT PLANTS SHALL BE GUARANTEED FOR AN ADDITIONAL 90 DAYS. MAINTENANCE SHALL INCLUDE MOWING, WEEDING, FERTILIZING, CLEANING, INSECTICIDES, HERBICIDES, ETC.
12. NATIVE GRASS SEEDING AREAS TO BE A MIXTURE OF:  
 40% BIG HORN BLUE HARD FESCUE  
 40% DEFIANT HARD FESCUE  
 20% JAMESTOWN 4 CHEWINGS FESCUE  
 SEEDING RATE: 35 LBS PLS/ACRE
13. ALL DISTURBED AREAS OUTSIDE MULCHED LANDSCAPE BEDS ARE TO BE SEEDING WITH NATIVE GRASS MIXTURE.
14. ALL LANDSCAPE BEDS TO BE MULCHED WITH A MINIMUM 3" SHREDDED BARK MULCH.

#### IRRIGATION NOTE:

1. ALL PLANT MATERIALS SHOWN ON THE DRAWING SHALL BE SERVICED BY AN AUTOMATIC UNDERGROUND IRRIGATION SYSTEM. ALL SHRUB BED AREAS, INCLUDING TREES SHALL BE IRRIGATED WITH A LOW PRESSURE DRIP IRRIGATION SYSTEM. ALL GRASS AREAS, EITHER NATIVE OR MANICURED SHALL BE IRRIGATED WITH A BROADCAST IRRIGATION SYSTEM.
2. THE CONTRACTOR IS TO HAVE A QUALIFIED IRRIGATION SYSTEM SPECIALIST PREPARE A DESIGN FOR AN AUTOMATIC UNDERGROUND IRRIGATION SYSTEM AND SUBMIT DRAWINGS TO THE ENGINEER FOR APPROVAL AT LEAST 30 DAYS PRIOR TO THE SYSTEM INSTALLATION.
3. UNDERGROUND IRRIGATION SYSTEM DRAWINGS SHALL BE PREPARED ON 24"X 36" SHEETS, NEATLY DRAWN AND VERY LEGIBLE. DRAWINGS ARE TO INCLUDE HEAD SPACING, TYPES OF HEADS, PIPING WITH SIZES, VALVES, FITTINGS AND ALL OTHER ITEMS REQUIRED FOR PROPER INSTALLATION OF THE SYSTEM.
4. THE LANDSCAPE CONTRACTOR SHALL BE RESPONSIBLE FOR THE INSTALLATION OF ALL IRRIGATION SLEEVES PRIOR TO PLACEMENT OF HARD IMPROVEMENTS. COORDINATE WITH THE GENERAL CONTRACTOR.
5. THE UTILITY CONTRACTOR IS TO PROVIDE AN IRRIGATION SYSTEM CONNECTION TO EITHER THE CULINARY OR SECONDARY WATER LINE WITH A BACK FLOW PREVENTION DEVICE, AS APPLICABLE, WITHIN STATE AND LOCAL JURISDICTIONAL CODES. THE IRRIGATION CONTRACTOR IS RESPONSIBLE TO COORDINATE THIS ITEM WITH THE UTILITY CONTRACTOR. IF SECONDARY WATER IS USED, THE SYSTEM SHALL BE FILTERED WITH A CLEANABLE FILTER SYSTEM.
6. THE IRRIGATION CONTROL BOX SHALL BE LOCATED AT THE DIRECTION OF THE PROJECT MANAGER/OWNER.

#### Plant Schedule

QUANTITY	SYMBOL	BOTANICAL/COMMON NAME	INSTALLED SIZE
<b>TREES</b>			
11		Abies lasiocarpa Sub-Alpine Fir	6-8' Hgt.
10		Prunus virginiana Western Chokecherry	2" CAL.
12		Populus tremula 'erecta' Swedish Columnar Aspen	2" CAL.
<b>SHRUBS</b>			
31		Mahonia aquifolium 'compacta' Compact Oregon Grape	5 Gal.
23		Physocarpus opulifolius 'Dart's Gold' Ninebark	5 Gal.
21		Pinus mugo mugo 'Dwarf' Dwarf Mugo Pine	5 Gal.
22		Rhus aromatica 'Grow Low' Grow Low Sumac	5 Gal.
6		Salix purpurea nana Blue Arctic Willow	5 Gal.
25		Symphoricarpos alba Snowberry	5 Gal.
7		Syringa vulgaris Common Purple Lilac	5 Gal.
<b>PERENNIALS</b>			
101		Achillea filipendulina Yellow Yarrow	1 Gal.
48		Fragaria vesca x Lipstick Lipstick Strawberry	FLATS
75		Nepeta faassenii Droptail Catmint	1 Gal.
<b>GRASSES</b>			
9		Miscanthus sinensis 'gracillimus' Maiden Hair Grass	1 Gal.
39		Panicum virgatum 'Shenandoah' Shenandoah Switch Grass	1 Gal.
70		Panicum virgatum 'Heavy Metal' Heavy Metal Switch Grass	1 Gal.
<b>MATERIALS</b>			
14,961 S.F.		Turf	SOD
129 C.Y.		Shredded Bark Mulch As Approved by Landscape Architect	3" Depth

THE RIDGE TOWNHOMES

PHASE 3  
WEBER COUNTY, UT

Phase Three  
Subdivision Application  
WEBER COUNTY, UT



DATE:	AUGUST 2016
PROJECT:	.028
DRAWN BY:	MP
REVIEW BY:	EL
VERSION:	SUBDIVISION APP.
REVISIONS:	

SHEET TITLE:  
LANDSCAPE  
PLAN & DETAILS

SHEET NUMBER:

L1.2



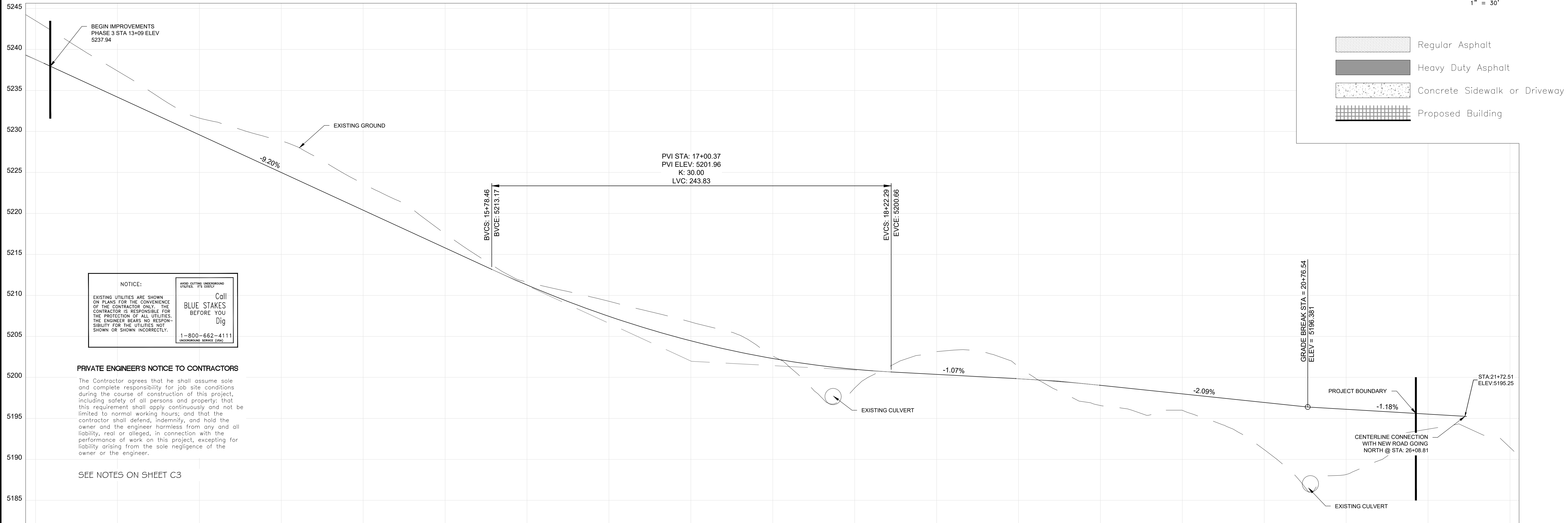
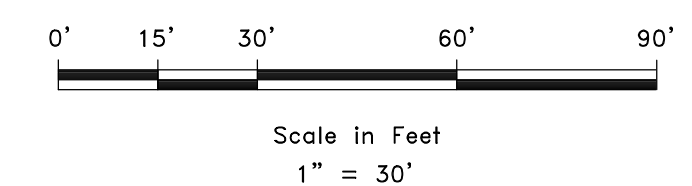
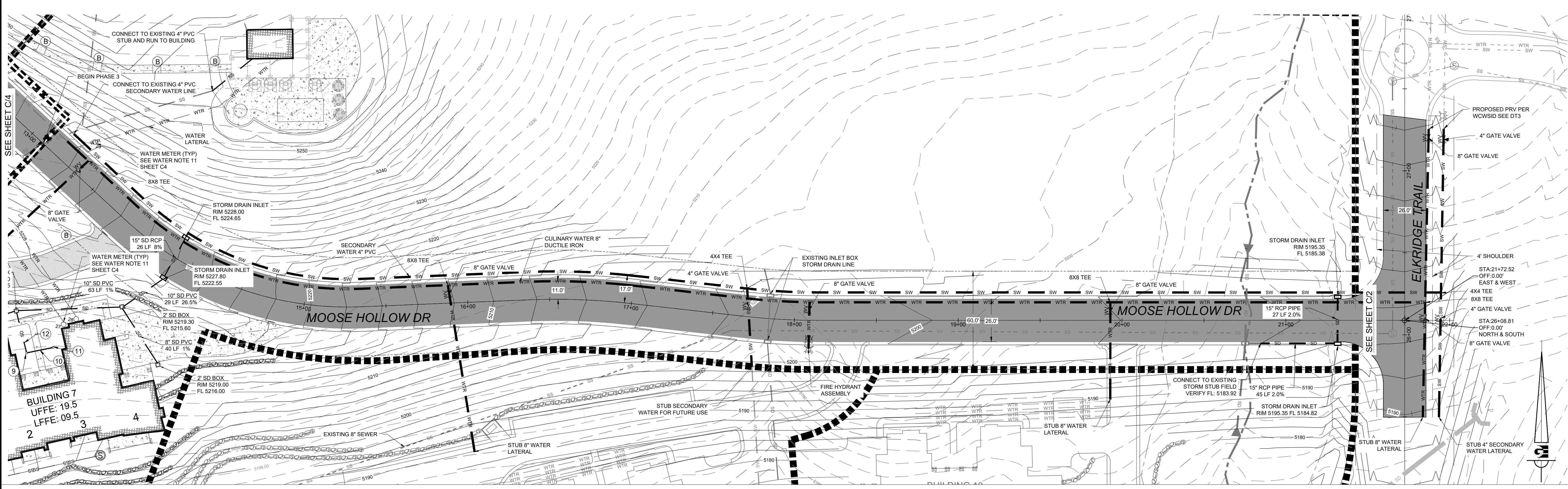

**NOTICE:**  
 EXISTING UTILITIES ARE SHOWN ON PLANS FOR THE CONVENIENCE OF THE CONTRACTOR ONLY. THE CONTRACTOR IS RESPONSIBLE FOR THE PROTECTION OF ALL UTILITIES. THE ENGINEER BEARS NO RESPONSIBILITY FOR THE UTILITIES NOT SHOWN OR SHOWN INCORRECTLY.  
 Call BLUE Stakes BEFORE YOU Dig  
 1-800-662-4111  
 UNDERGROUND SERVICE COMPANY

**PRIVATE ENGINEER'S NOTICE TO CONTRACTORS**  
 The Contractor agrees that he shall assume sole and complete responsibility for job site conditions during the course of construction of this project, including safety of all persons and property; that this requirement shall apply continuously and not be limited to normal working hours; and that the contractor shall defend, indemnify, and hold the owner and the engineer harmless from any and all liability, real or alleged, in connection with the performance of work on this project, excepting for liability arising from the sole negligence of the owner or the engineer.

SEE NOTES ON SHEET C3

5243.51	5238.774	5237.37	5234.181	5231.62	5229.583	5228.84	5224.985	5223.61	5220.388	5217.52	5215.790	5211.62	5211.269	5209.28	5207.447	5206.75	5204.458	5202.59	5202.302	5198.69	5200.980	5203.14	5200.363	5201.28	5199.828	5196.56	5199.028	5195.99	5197.982	5191.18	5196.936	5188.15	5196.104	5193.69	5195.514
13+00		13+50		14+00		14+50		15+00		15+50		16+00		16+50		17+00		17+50		18+00		18+50		19+00		19+50		20+00		20+50		21+00		21+50	

SCALE: 1" = 30'  
 DATE: AUGUST 2016  
 DESIGN: RC  
 DRAWN: CJP  
 CHECKED: RC

REVISIONS	DATE	DESCRIPTION

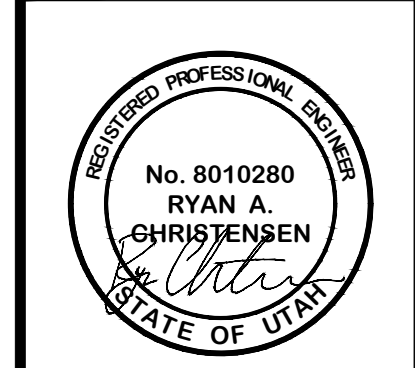

**PLAN AND PROFILE**  
**THE RIDGE - PHASE 3**  
**LEWIS HOMES**  
 EDEN, WEBER COUNTY, UTAH

**GARDNER ENGINEERING**  
 CIVIL • LAND PLANNING  
 MUNICIPAL • LAND SURVEYING  
 5150 SOUTH 37.5 EAST OGDEN, UT  
 OFFICE: 801.476.0202 FAX: 801.476.0066

**DEVELOPER:**  
 LEWIS HOMES  
 ERIC HOUSEHOLDER  
 801-389-0040

1

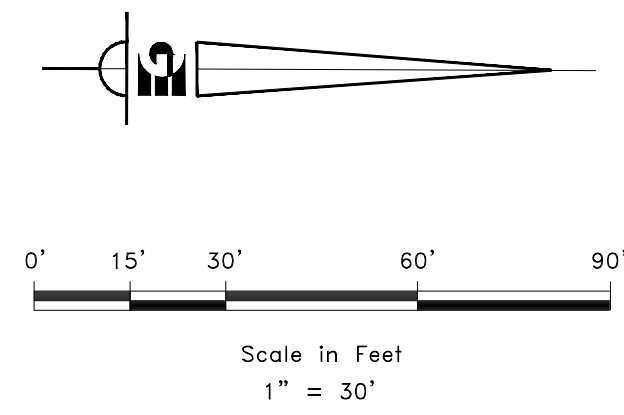
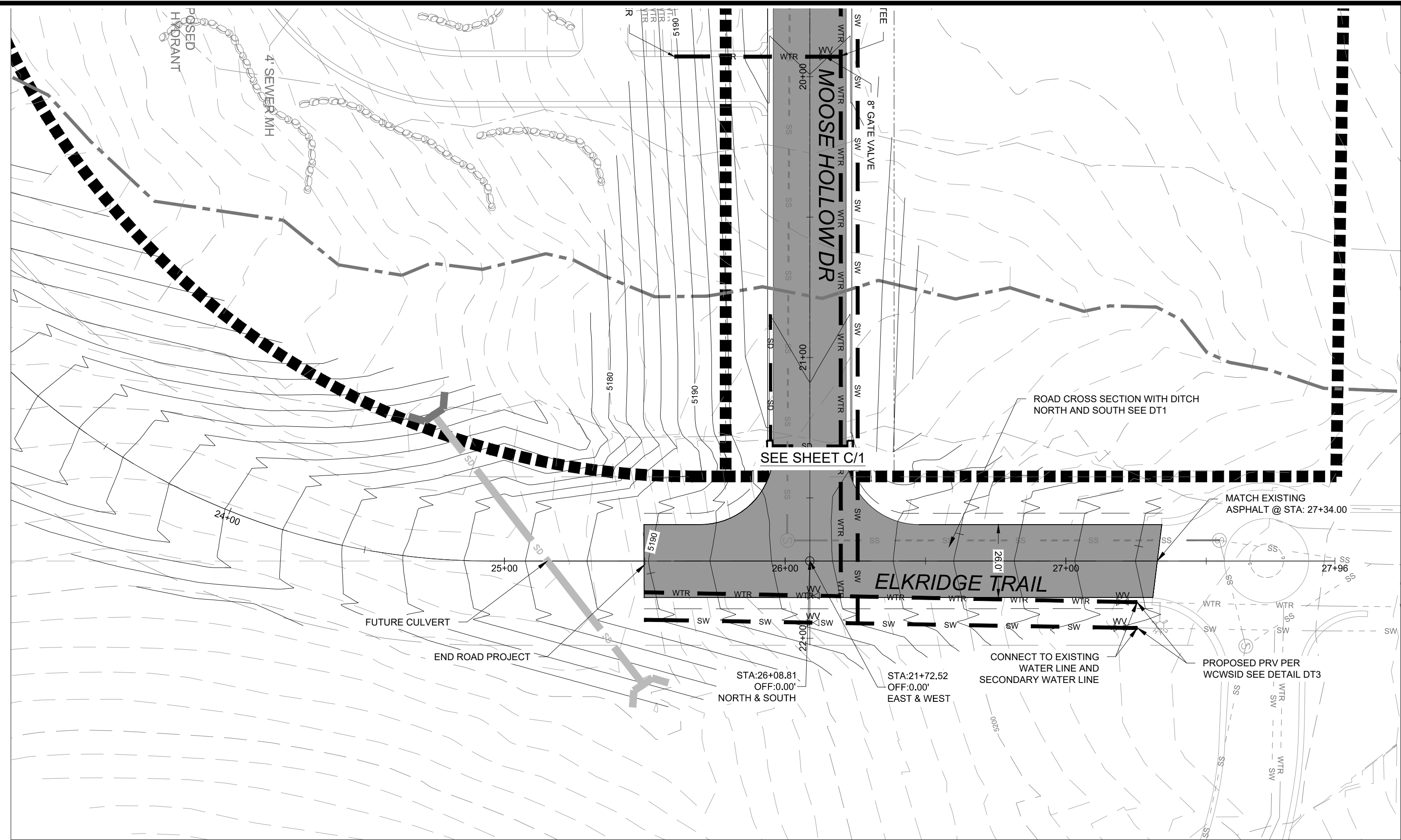

- Regular Asphalt
- Heavy Duty Asphalt
- Concrete Sidewalk or Driveway
- Proposed Building

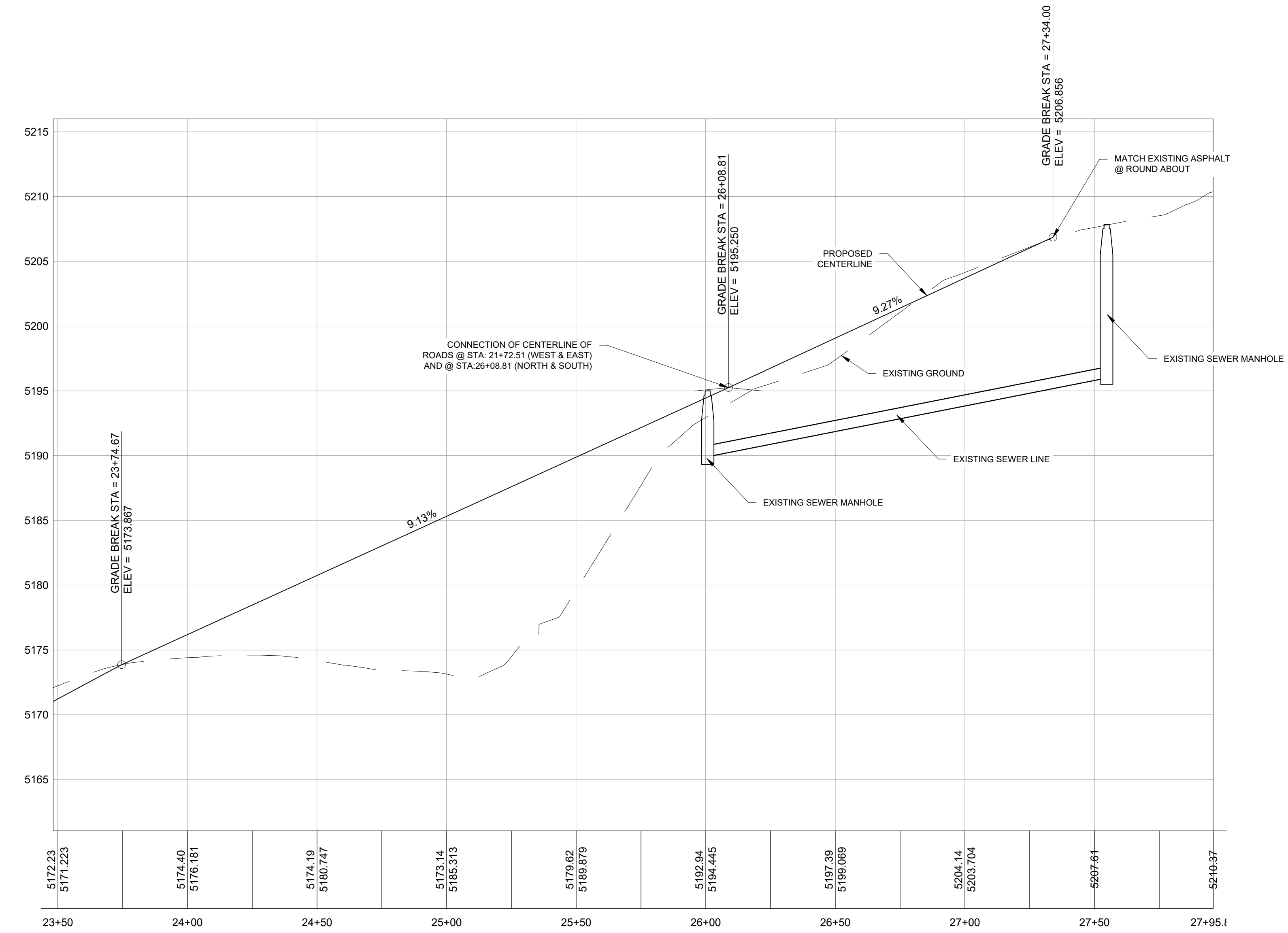

**NOTICE:**

EXISTING UTILITIES ARE SHOWN ON PLANS FOR THE CONVENIENCE OF THE CONTRACTOR ONLY. THE CONTRACTOR IS RESPONSIBLE FOR THE PROTECTION OF ALL UTILITIES. THE ENGINEER BEARS NO RESPONSIBILITY FOR THE UTILITIES NOT SHOWN OR SHOWN INCORRECTLY.

Call BLUE STAKES BEFORE YOU Dig

1-800-662-4111 UNDERGROUND SERVICE (USA)

**PRIVATE ENGINEER'S NOTICE TO CONTRACTORS**

The Contractor agrees that he shall assume sole and complete responsibility for job site conditions during the course of construction of this project, including safety of all persons and property; that this requirement shall apply continuously and not be limited to normal working hours; and that the contractor shall defend, indemnify, and hold the owner and the engineer harmless from any and all liability, real or alleged, in connection with the performance of work on this project, excepting for liability arising from the sole negligence of the owner or the engineer.

SEE NOTES ON SHEET C3

DEVELOPER:  
LEWIS HOMES  
ERIC HOUSEHOLDER  
801-389-0040

SCALE	1" = 30'
DATE	AUGUST 2016
DESIGN	RC
DRAWN	CJP
CHECKED	RC

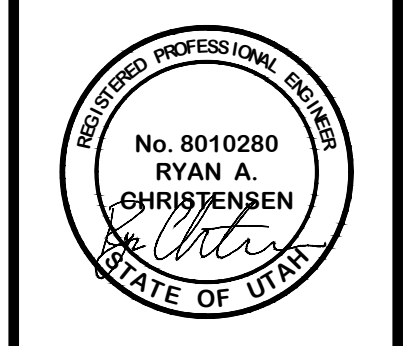

PLAN AND PROFILE  
THE RIDGE - PHASE 3  
LEWIS HOMES  
EDEN, WEBER COUNTY, UTAH

**GARDNER ENGINEERING**  
CIVIL-LAND PLANNING  
MUNICIPAL-LAND SURVEYING

5150 SOUTH 375 EAST OGDEN, UT  
OFFICE: 801.476.0202 FAX: 801.476.0066



SCALE	1" = 30'
DATE	AUGUST 2018
DESIGN	RC
DRAWN	CJP
CHECKED	RC

REVISIONS	DESCRIPTION
DATE	



**GRADING PLAN**  
**THE RIDGE - PHASE 3**  
**LEWIS HOMES**  
**EDEN, WEBER COUNTY, UTAH**

### GENERAL NOTES

- ALL MATERIALS, WORKMANSHIP AND CONSTRUCTION OF SITE IMPROVEMENTS SHALL MEET OR EXCEED THE STANDARDS AND SPECIFICATIONS SET FORTH BY WEBER COUNTY AND WOLF CREEK WATER AND SEWER IMPROVEMENT DISTRICT (WCWSID).
- THE CONTRACTOR IS RESPONSIBLE FOR OBTAINING ALL NECESSARY PERMITS FROM ALL APPLICABLE AGENCIES. THE CONTRACTOR SHALL NOTIFY THE DESIGNATED PUBLIC WORKS INSPECTOR AT LEAST 48 HOURS PRIOR TO THE START OF ANY EARTH DISTURBING ACTIVITY, OR CONSTRUCTION ON ANY AND ALL PUBLIC IMPROVEMENTS.
- THE CONTRACTOR SHALL COORDINATE AND COOPERATE WITH ALL UTILITY COMPANIES INVOLVED WITH REGARD TO RELOCATIONS OR ADJUSTMENTS OF EXISTING UTILITIES DURING CONSTRUCTION AND TO ASSURE THAT THE WORK IS ACCOMPLISHED IN A TIMELY FASHION AND WITH A MINIMUM DISRUPTION OF SERVICE.
- THE CONTRACTOR SHALL BE RESPONSIBLE FOR ALL ASPECTS OF SAFETY INCLUDING BUT NOT LIMITED TO, EXCAVATION, TRENCHING, SHORING, TRAFFIC CONTROL, AND SECURITY.
- IF DURING THE CONSTRUCTION PROCESS CONDITIONS ARE ENCOUNTERED BY THE CONTRACTOR, HIS SUBCONTRACTORS, OR OTHER AFFECTED PARTIES, WHICH COULD INDICATE A SITUATION THAT IS NOT IDENTIFIED IN THE PLANS OR SPECIFICATIONS, THE CONTRACTOR SHALL CONTACT THE ENGINEER IMMEDIATELY.
- THE CONTRACTOR IS RESPONSIBLE FOR PROVIDING ALL LABOR AND MATERIALS NECESSARY FOR THE COMPLETION OF THE INTENDED IMPROVEMENTS SHOWN ON THESE DRAWINGS OR DESIGNATED TO BE PROVIDED, INSTALLED, CONSTRUCTED, REMOVED AND RELOCATED UNLESS SPECIFICALLY NOTED OTHERWISE.
- THE CONTRACTOR SHALL BE RESPONSIBLE FOR KEEPING ROADWAYS FREE AND CLEAR OF ALL CONSTRUCTION DEBRIS AND DIRT TRACKED FROM THE SITE.
- THE CONTRACTOR SHALL BE RESPONSIBLE FOR RECORDING AS-BUILT DRAWINGS ON A SET OF RECORD DRAWINGS KEPT AT THE CONSTRUCTION SITE, AND AVAILABLE TO THE OWNER.
- THE CONTRACTOR SHALL SEQUENCE INSTALLATION OF UTILITIES IN SUCH A MANNER AS TO MINIMIZE POTENTIAL UTILITY CONFLICTS. IN GENERAL, STORM SEWER AND SANITARY SEWER SHOULD BE CONSTRUCTED PRIOR TO INSTALLATION OF WATER LINES AND DRY UTILITIES.
- IT SHALL BE THE RESPONSIBILITY OF THE CONTRACTOR TO COORDINATE ALL UTILITY RELOCATIONS CONSISTENT WITH THE CONTRACTORS SCHEDULE FOR THIS PROJECT, WHETHER SHOWN OR NOT SHOWN AS IT RELATES TO THE CONSTRUCTION ACTIVITIES CONTEMPLATED IN THESE PLANS.
- THE RECOMMENDATIONS OF THE GEOTECHNICAL REPORT SHALL BE FOLLOWED.

### NOTICE TO CONTRACTOR

ALL CONTRACTORS AND SUBCONTRACTORS PERFORMING WORK SHOWN ON OR RELATED TO THESE PLANS SHALL CONDUCT THEIR OPERATIONS SO THAT ALL EMPLOYEES ARE PROVIDED A SAFE PLACE TO WORK AND THE PUBLIC IS PROTECTED. ALL CONTRACTORS AND SUBCONTRACTORS SHALL COMPLY WITH THE OCCUPATIONAL SAFETY AND HEALTH REGULATIONS OF THE U.S. DEPARTMENT OF LABOR AND THE STATE OF UTAH DEPARTMENT OF INDUSTRIAL RELATIONS CONSTRUCTION SAFETY ORDERS. THE CIVIL ENGINEER SHALL NOT BE RESPONSIBLE IN ANY WAY FOR CONTRACTORS AND SUBCONTRACTORS COMPLIANCE WITH SAID REGULATIONS AND ORDERS.

CONTRACTOR FURTHER AGREES THAT HE SHALL ASSUME SOLE AND COMPLETE RESPONSIBILITY FOR JOB-SITE CONDITIONS DURING THE COURSE OF CONSTRUCTION OF THIS PROJECT, INCLUDING SAFETY OF ALL PERSONS AND PROPERTY. THAT THIS REQUIREMENT SHALL APPLY CONTINUOUSLY AND NOT BE LIMITED TO NORMAL WORKING HOURS, AND THAT THE CONTRACTOR SHALL DEFEND, INDEMNIFY AND HOLD THE OWNER AND THE CIVIL ENGINEER HARMLESS FROM ANY AND ALL LIABILITY, REAL OR ALLEGED IN CONNECTION WITH THE PERFORMANCE OF WORK ON THIS PROJECT, EXCEPTING FOR LIABILITY ARISING FROM THE SOLE NEGLIGENCE OF THE OWNER OR ENGINEER.

### STORM SEWER GENERAL NOTES

- ALL STORM SEWER CONNECTIONS SHALL BE IN CONFORMANCE WITH THE WEBER COUNTY STANDARDS AND SPECIFICATIONS. STORM DRAIN PIPE WITHIN THE ROADWAY SHALL BE 15" DIAM. MHI, RCP CLASS III. LINES OUTSIDE OF ROADWAY SHALL BE PVC SDR 35.
- RIM ELEVATIONS SHOWN ARE APPROXIMATE ONLY AND ARE NOT TO BE TAKEN AS FINAL ELEVATION. PIPELINE CONTRACTOR SHALL USE PRECAST CONCRETE ADJUSTMENT RINGS, GROUT, AND STEEL SHIMS TO ADJUST THE MANHOLE FRAME TO THE REQUIRED FINAL GRADE IN CONFORMANCE WITH THE OGDEN CITY STANDARDS AND SPECIFICATIONS AND PLANS. ALL FRAMES SHALL BE ADJUSTED TO FINAL GRADE PRIOR TO PLACEMENT OF ASPHALT PAVING.
- COMPACTION OF ALL TRENCHES WITHIN THE PROJECT SITE MUST BE ATTAINED AND COMPACTION RESULTS SUBMITTED PRIOR TO FINAL ACCEPTANCE.
- ALL STORM DRAIN PIPES IN THE PUBLIC RIGHT-OF-WAY SHALL BE RCP CL III.
- ALL STORM SEWER MANHOLES IN PAVED AREAS SHALL BE FLUSH WITH THE PAVEMENT AND SHALL HAVE TRAFFIC BEARING LIDS. ALL STORM SEWER LIDS SHALL BE LABELED "STORM DRAIN".
- WHERE CONNECTION TO EXISTING UTILITY IS PROPOSED, CONTRACTOR SHALL VERIFY LOCATION AND ELEVATION AND NOTIFY OWNER/ENGINEER IF LOCATION AND ELEVATION OF EXISTING UTILITY VARIES FROM THE DESIGN.

### SANITARY SEWER GENERAL NOTES

- ALL SANITARY SEWER CONSTRUCTION SHALL BE IN CONFORMANCE WITH WCWSID STANDARDS AND SPECIFICATIONS.
- ALL GRAVITY SANITARY SEWER LINES SHALL BE SDR-35 PVC MATERIAL. SEWER LINE CONSTRUCTION AND MATERIALS SHALL CONFORM TO ASTM STANDARDS AND SPECIFICATIONS.
- DISTANCES SHOWN ON PLANS ARE APPROXIMATE AND COULD VARY DUE TO VERTICAL ALIGNMENT.
- RIM ELEVATIONS SHOWN ARE APPROXIMATE ONLY AND ARE NOT TO BE TAKEN AS FINAL ELEVATION. PIPELINE CONTRACTOR SHALL USE PRECAST CONCRETE ADJUSTMENT RINGS, GROUT AND STEEL SHIMS TO ADJUST THE MANHOLE FRAME TO THE REQUIRED FINAL GRADE IN CONFORMANCE WITH THE STANDARD SPECIFICATIONS. ALL FRAMES SHALL BE ADJUSTED TO FINAL GRADE.
- ALL SANITARY SEWER MAIN TESTING SHALL BE IN ACCORDANCE WITH THE WCWSID STANDARDS AND SPECIFICATIONS. COPIES OF ALL TEST RESULTS SHALL BE PROVIDED PRIOR TO FINAL ACCEPTANCE.
- COMPACTION TESTING OF ALL TRENCHES WITH THE PROJECT SITE MUST BE ATTAINED AND RESULTS SUBMITTED PRIOR TO FINAL ACCEPTANCE.
- CONTRACTOR IS RESPONSIBLE TO PROTECT ALL EXISTING STRUCTURES AND IMPROVEMENTS DURING INSTALLATION OF SANITARY SEWER LINE.
- WHERE CONNECTION TO EXISTING UTILITY IS PROPOSED, CONTRACTOR SHALL VERIFY LOCATION AND ELEVATION AND NOTIFY OWNER/ENGINEER IF LOCATION AND ELEVATION OF EXISTING UTILITY VARIES FROM THE DESIGN.

### GENERAL GRADING NOTES

- ALL WORK SHALL BE IN ACCORDANCE WITH THE WEBER COUNTY STANDARDS AND DIRECTION FROM SOILS REPORT (GEOSTRATA 12/3/13).
- MAXIMUM SLOPES SHALL BE 2.5:1 FOR CUT AND FILL UNLESS OTHERWISE NOTED (SEE NOTE 12).
- COMPACTION REQUIREMENTS AND TESTING SHALL BE PERFORMED TO MEET THE REQUIREMENTS OF THE SOILS REPORT. MINIMUM COMPACTION TESTS AT 1 FT LIFTS.
- IN AREAS WHERE BASEMENT ELEVATIONS ARE GREATER THAN 4 FT BELOW EXISTING GROUND - FOUNDATION DRAINAGE SHALL BE INSTALLED PER THE SOILS REPORT. IT IS ASSUMED THAT FOUNDATION DRAINAGE WILL BE REQUIRED ON THE NORTH SIDE OF BUILDING 2.
- NO FILL SHALL BE PLACED UNTIL VEGETATION HAS BEEN REMOVED AND SUB-GRADE PREPARED PER THE SOILS REPORT.
- DUST SHALL BE CONTROLLED BY WATERING OR OTHER APPROVED METHODS.
- CONTRACTOR SHALL COMPLY WITH STORM WATER POLLUTION PREVENTION PLAN BY INSTALLING BMP'S PRIOR TO COMMENCEMENT OF EXCAVATION ACTIVITIES. CONTACT THE CITY INSPECTOR FOR INSPECTION.
- THE CONTRACTOR SHALL CONTACT BLUE STAKES FOR LOCATION MARKINGS PRIOR TO COMMENCING EXCAVATION ACTIVITIES.
- STREETS ADJACENT TO THE PROJECT SHALL BE CLEAN AT ALL TIMES.
- CONTRACTOR IS RESPONSIBLE FOR ARRANGING FOR ALL REQUIRED INSPECTIONS.
- PRIOR TO TAKING WATER FROM A CITY FIRE HYDRANT, THE CONTRACTOR SHALL MAKE ARRANGEMENTS WITH WATER UTILITY TO OBTAIN A WATER METER.
- IF WATER IS ENCOUNTERED ON CUT SLOPES, PERFORATED LAND DRAIN OR OTHER GROUNDWATER MITIGATION SHALL BE INSTALLED TO DIRECT WATER TO ROADWAY OR STORM DRAIN. WHERE SITE CONDITIONS ALLOW, ROCK WALLS MAYBE USED TO MINIMIZE CUT SLOPE. WALLS WILL BE CONSTRUCTED IN ACCORDANCE WITH RETAINING WALL DETAIL ON THE SITE DETAILS SHEET.

### SWPPP GENERAL NOTES

- CONTRACTOR SHALL OBTAIN ALL NECESSARY PERMITS AS REQUIRED BY THE CITY AND STATE.
- ALL STRUCTURAL EROSION MEASURES SHALL BE INSTALLED AT THE LIMITS OF CONSTRUCTION, PRIOR TO ANY OTHER GROUND-DISTURBING ACTIVITY. ALL EROSION CONTROL MEASURES SHALL BE MAINTAINED IN GOOD REPAIR BY THE CONTRACTOR, UNTIL SUCH TIME AS THE ENTIRE DISTURBED AREAS ARE STABILIZED WITH HARD SURFACE OR LANDSCAPING.
- ALL WATERLINES AT SEWER CROSSINGS SHALL BE LOCATED ABOVE AND HAVE AN 1/8-INCH VERTICAL SEPARATION FROM THE SEWER PIPE. IF THIS IS NOT PROVIDED, THE WATERLINE SHALL BE INSTALLED WITH 20" L.P. OF CASING CENTERED OVER THE SEWER PIPE.
- DISINFECTION TESTS SHALL BE PERFORMED BY THE CONTRACTOR IN COORDINATION WITH THE DISTRICT.
- CHLORINATION OF COMPLETED WATER LINE. THE NEW WATER LINES SHALL BE DISINFECTED BY CHLORINATION. THE CONTRACTOR WILL BE RESPONSIBLE FOR ALL RELATED COSTS AND FEES RELATED TO THE CHLORINATION OF THE COMPLETED WATER LINE. THIS TEST SHALL BE PERFORMED PRIOR TO CONNECTION OF THE NEW WATER LINES TO THE EXISTING WATER SYSTEM. THE CONTRACTOR SHALL NOTIFY HWID AT LEAST 24 HOURS BEFORE THE CHLORINATION IS DESIRED.
- CONTRACTOR SHALL COORDINATE CONNECTION TO THE WATER LINE WITH THE DISTRICT.
- A MINIMUM HORIZONTAL CLEARANCE OF 10 FEET SHALL BE MAINTAINED FROM SANITARY SEWER MAINS.
- UNLESS OTHERWISE SPECIFIED, ALL WATERLINES SHALL BE DUCTILE IRON.
- CONTRACTOR SHALL LOCATE VALVES PRIOR TO CONNECTION WITH EXISTING SYSTEM, BUT SHALL NOT OPERATE ANY VALVE WITHOUT PERMISSION FROM THE DISTRICT.
- ALL WATER MAINS, VALVES, FIRE HYDRANTS, SERVICES AND APPURTENANCES SHALL BE INSTALLED, TESTED, AND APPROVED PRIOR TO PAVING.
- THERE SHALL BE A WATER SUPPLY TO THE DEVELOPMENT BEFORE ANY WOOD CONSTRUCTION STARTS.
- WATER METERS SHALL BE MARKED WITH IDENTIFICATION NUMBER AS SHOWN ON PLANS.

### WATER GENERAL NOTES

- ALL INSTALLATION AND MATERIALS SHALL CONFORM TO WCWSID STANDARDS AND SPECIFICATIONS AND PLANS. CULINARY WATERLINES SHALL BE DUCTILE IRON CLASS 52. ALL SECONDARY WATERLINES SHALL BE PVC C900 DR 14.
- TRUST BLOCKING IS REQUIRED AT ALL BENDS AND FITTINGS. TIE RODS SHALL BE USED AT ALL BENDS AND FITTINGS WHERE THRUST BLOCKS DO NOT BEAR AGAINST UNDISTURBED SOIL.
- ALL WATERLINES AT SEWER CROSSINGS SHALL BE LOCATED ABOVE AND HAVE AN 1/8-INCH VERTICAL SEPARATION FROM THE SEWER PIPE. IF THIS IS NOT PROVIDED, THE WATERLINE SHALL BE INSTALLED WITH 20" L.P. OF CASING CENTERED OVER THE SEWER PIPE.
- DISINFECTION TESTS SHALL BE PERFORMED BY THE CONTRACTOR IN COORDINATION WITH THE DISTRICT.
- CHLORINATION OF COMPLETED WATER LINE. THE NEW WATER LINES SHALL BE DISINFECTED BY CHLORINATION. THE CONTRACTOR WILL BE RESPONSIBLE FOR ALL RELATED COSTS AND FEES RELATED TO THE CHLORINATION OF THE COMPLETED WATER LINE. THIS TEST SHALL BE PERFORMED PRIOR TO CONNECTION OF THE NEW WATER LINES TO THE EXISTING WATER SYSTEM. THE CONTRACTOR SHALL NOTIFY HWID AT LEAST 24 HOURS BEFORE THE CHLORINATION IS DESIRED.
- CONTRACTOR SHALL COORDINATE CONNECTION TO THE WATER LINE WITH THE DISTRICT.
- A MINIMUM HORIZONTAL CLEARANCE OF 10 FEET SHALL BE MAINTAINED FROM SANITARY SEWER MAINS.
- UNLESS OTHERWISE SPECIFIED, ALL WATERLINES SHALL BE DUCTILE IRON.
- CONTRACTOR SHALL LOCATE VALVES PRIOR TO CONNECTION WITH EXISTING SYSTEM, BUT SHALL NOT OPERATE ANY VALVE WITHOUT PERMISSION FROM THE DISTRICT.
- ALL WATER MAINS, VALVES, FIRE HYDRANTS, SERVICES AND APPURTENANCES SHALL BE INSTALLED, TESTED, AND APPROVED PRIOR TO PAVING.
- THERE SHALL BE A WATER SUPPLY TO THE DEVELOPMENT BEFORE ANY WOOD CONSTRUCTION STARTS.
- WATER METERS SHALL BE MARKED WITH IDENTIFICATION NUMBER AS SHOWN ON PLANS.

### UTILITY DISCLAIMER

THE CONTRACTOR IS SPECIFICALLY CAUTIONED THAT THE LOCATION AND/OR ELEVATIONS OF EXISTING UTILITIES AS SHOWN ON THESE PLANS IS BASED ON RECORDS OF THE VARIOUS UTILITY COMPANIES AND WHERE POSSIBLE, MEASUREMENTS TAKEN IN THE FIELD. THE INFORMATION IS NOT TO BE RELIED ON AS BEING EXACT OR COMPLETE. THE CONTRACTOR MUST CALL THE LOCAL UTILITY LOCATION CENTER AT LEAST 48 HOURS BEFORE ANY EXCAVATION TO REQUEST EXACT FIELD LOCATIONS OF UTILITIES. IT SHALL BE THE RESPONSIBILITY OF THE CONTRACTOR TO RELOCATE ALL EXISTING UTILITIES WHICH CONFLICT WITH THE PROPOSED IMPROVEMENTS SHOWN ON THE PLANS.

- Regular Asphalt
- Heavy Duty Asphalt
- Concrete Sidewalk or Driveway
- Proposed Building

**NOTICE:**

EXISTING UTILITIES ARE SHOWN ON PLANS FOR THE CONVENIENCE OF THE CONTRACTOR ONLY. THE CONTRACTOR IS RESPONSIBLE FOR THE PROTECTION OF ALL UTILITIES. THE ENGINEER BEARS NO RESPONSIBILITY FOR THE UTILITIES NOT SHOWN OR SHOWN INCORRECTLY.

Call BLUE STAKES BEFORE YOU Dig

1-800-662-4111  
UNDERGROUND SERVICE CORP.

### PRIVATE ENGINEER'S NOTICE TO CONTRACTORS

The Contractor agrees that he shall assume sole and complete responsibility for job site conditions during the course of construction of this project, including safety of all persons and property; that this requirement shall apply continuously and not be limited to normal working hours; and that the contractor shall defend, indemnify, and hold the owner and the engineer harmless from any and all liability, real or alleged, in connection with the performance of work on this project, excepting for liability arising from the sole negligence of the owner or the engineer.

DEVELOPER:  
LEWIS HOMES  
ERIC HOUSEHOLDER  
801-389-0040

**GARDNER ENGINEERING**  
CIVIL-LAND PLANNING  
MUNICIPAL-LAND SURVEYING

5150 SOUTH 375 EAST OGDEN, UT  
OFFICE: 801-476-0202 FAX: 801-476-0066

3

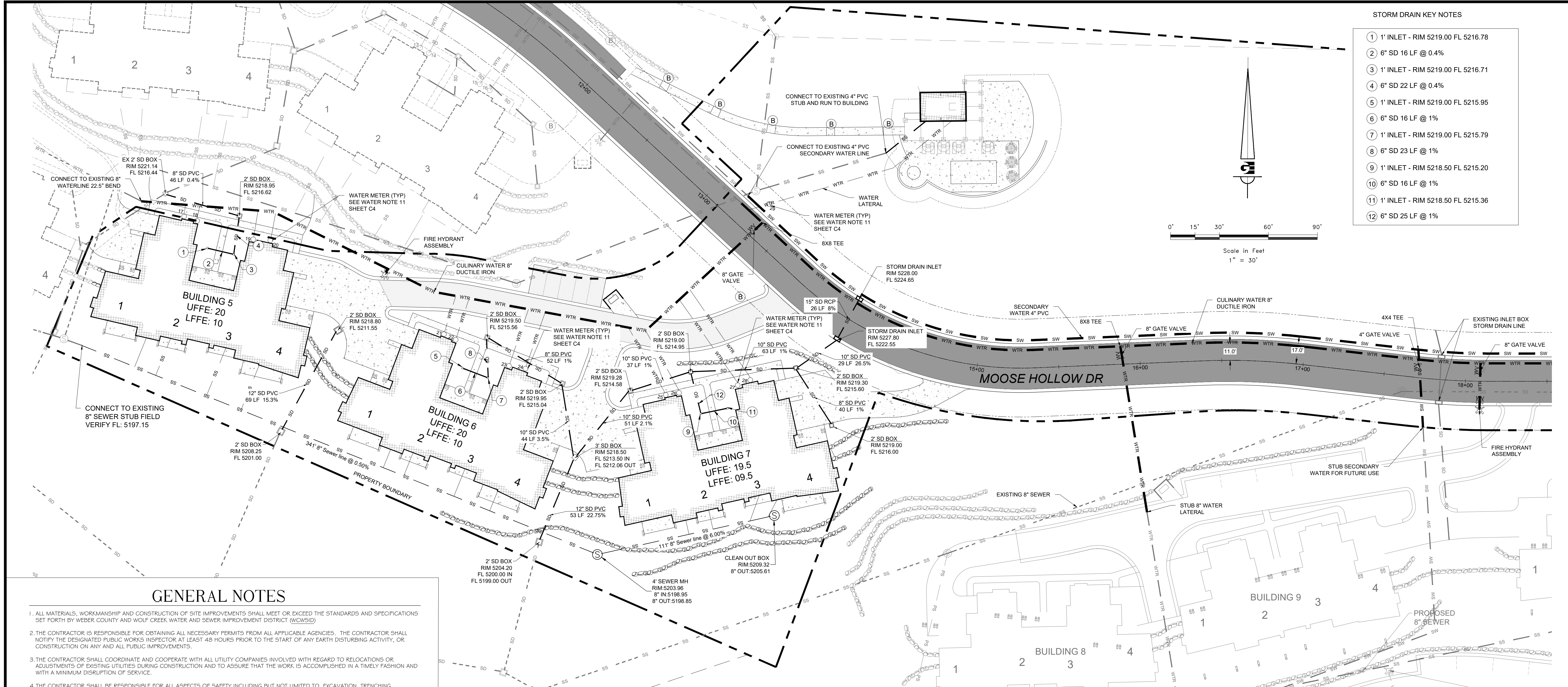

- STORM DRAIN KEY NOTES**
- 1" INLET - RIM 5219.00 FL 5216.78
  - 6" SD 16 LF @ 0.4%
  - 1" INLET - RIM 5219.00 FL 5216.71
  - 6" SD 22 LF @ 0.4%
  - 1" INLET - RIM 5219.00 FL 5215.95
  - 6" SD 16 LF @ 1%
  - 1" INLET - RIM 5219.00 FL 5215.79
  - 6" SD 23 LF @ 1%
  - 1" INLET - RIM 5218.50 FL 5215.20
  - 6" SD 16 LF @ 1%
  - 1" INLET - RIM 5218.50 FL 5215.36
  - 6" SD 25 LF @ 1%

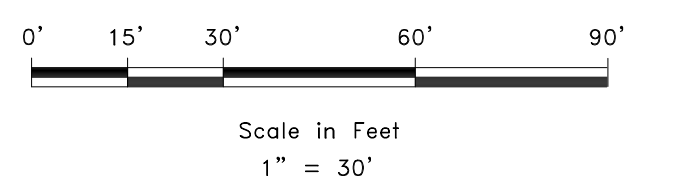

**GENERAL NOTES**

1. ALL MATERIALS, WORKMANSHIP AND CONSTRUCTION OF SITE IMPROVEMENTS SHALL MEET OR EXCEED THE STANDARDS AND SPECIFICATIONS SET FORTH BY WEBER COUNTY AND WOLF CREEK WATER AND SEWER IMPROVEMENT DISTRICT (WCWSID).
2. THE CONTRACTOR IS RESPONSIBLE FOR OBTAINING ALL NECESSARY PERMITS FROM ALL APPLICABLE AGENCIES. THE CONTRACTOR SHALL NOTIFY THE DESIGNATED PUBLIC WORKS INSPECTOR AT LEAST 48 HOURS PRIOR TO THE START OF ANY EARTH DISTURBING ACTIVITY, OR CONSTRUCTION ON ANY AND ALL PUBLIC IMPROVEMENTS.
3. THE CONTRACTOR SHALL COORDINATE AND COOPERATE WITH ALL UTILITY COMPANIES INVOLVED WITH REGARD TO RELOCATIONS OR ADJUSTMENTS OF EXISTING UTILITIES DURING CONSTRUCTION AND TO ASSURE THAT THE WORK IS ACCOMPLISHED IN A TIMELY FASHION AND WITH A MINIMUM DISRUPTION OF SERVICE.
4. THE CONTRACTOR SHALL BE RESPONSIBLE FOR ALL ASPECTS OF SAFETY INCLUDING BUT NOT LIMITED TO, EXCAVATION, TRENCHING, SHORING, TRAFFIC CONTROL, AND SECURITY.
5. IF DURING THE CONSTRUCTION PROCESS CONDITIONS ARE ENCOUNTERED BY THE CONTRACTOR, HIS SUBCONTRACTORS, OR OTHER AFFECTED PARTIES, WHICH COULD INDICATE A SITUATION THAT IS NOT IDENTIFIED IN THE PLANS OR SPECIFICATIONS, THE CONTRACTOR SHALL CONTACT THE ENGINEER IMMEDIATELY.
6. THE CONTRACTOR IS RESPONSIBLE FOR PROVIDING ALL LABOR AND MATERIALS NECESSARY FOR THE COMPLETION OF THE INTENDED IMPROVEMENTS SHOWN ON THESE DRAWINGS OR DESIGNATED TO BE PROVIDED, INSTALLED, CONSTRUCTED, REMOVED AND RELOCATED UNLESS SPECIFICALLY NOTED OTHERWISE.
7. THE CONTRACTOR SHALL BE RESPONSIBLE FOR KEEPING ROADWAYS FREE AND CLEAR OF ALL CONSTRUCTION DEBRIS AND DIRT TRACKED FROM THE SITE.
8. THE CONTRACTOR SHALL BE RESPONSIBLE FOR RECORDING AS-BUILT DRAWINGS ON A SET OF RECORD DRAWINGS KEPT AT THE CONSTRUCTION SITE, AND AVAILABLE TO THE OWNER.
9. THE CONTRACTOR SHALL SEQUENCE INSTALLATION OF UTILITIES IN SUCH A MANNER AS TO MINIMIZE POTENTIAL UTILITY CONFLICTS. IN GENERAL, STORM SEWER AND SANITARY SEWER SHOULD BE CONSTRUCTED PRIOR TO INSTALLATION OF WATER LINES AND DRY UTILITIES.
10. IT SHALL BE THE RESPONSIBILITY OF THE CONTRACTOR TO COORDINATE ALL UTILITY RELOCATIONS CONSISTENT WITH THE CONTRACTORS SCHEDULE FOR THIS PROJECT, WHETHER SHOWN OR NOT SHOWN AS IT RELATES TO THE CONSTRUCTION ACTIVITIES CONTEMPLATED IN THESE PLANS.
11. THE RECOMMENDATIONS OF THE GEOTECHNICAL REPORT SHALL BE FOLLOWED.

**NOTICE TO CONTRACTOR**

ALL CONTRACTORS AND SUBCONTRACTORS PERFORMING WORK SHOWN ON OR RELATED TO THESE PLANS SHALL CONDUCT THEIR OPERATIONS SO THAT ALL EMPLOYEES ARE PROVIDED A SAFE PLACE TO WORK AND THE PUBLIC IS PROTECTED. ALL CONTRACTORS AND SUBCONTRACTORS SHALL COMPLY WITH THE OCCUPATIONAL SAFETY AND HEALTH REGULATIONS OF THE U.S. DEPARTMENT OF LABOR AND THE STATE OF UTAH DEPARTMENT OF INDUSTRIAL RELATIONS CONSTRUCTION SAFETY ORDERS. THE CIVIL ENGINEER SHALL NOT BE RESPONSIBLE IN ANY WAY FOR CONTRACTORS AND SUBCONTRACTORS COMPLIANCE WITH SAID REGULATIONS AND ORDERS.

CONTRACTOR FURTHER AGREES THAT HE SHALL ASSUME SOLE AND COMPLETE RESPONSIBILITY FOR JOB-SITE CONDITIONS DURING THE COURSE OF CONSTRUCTION OF THIS PROJECT, INCLUDING SAFETY OF ALL PERSONS AND PROPERTY. THAT THIS REQUIREMENT SHALL APPLY CONTINUOUSLY AND NOT BE LIMITED TO NORMAL WORKING HOURS, AND THAT THE CONTRACTOR SHALL DEFEND, INDEMNIFY AND HOLD THE OWNER AND THE CIVIL ENGINEER HARMLESS FROM ANY AND ALL LIABILITY, REAL OR ALLEGED, IN CONNECTION WITH THE PERFORMANCE OF WORK ON THIS PROJECT, EXCEPTING FOR LIABILITY ARISING FROM THE SOLE NEGLIGENCE OF THE OWNER OR ENGINEER.

**STORM SEWER GENERAL NOTES**

1. ALL STORM SEWER CONNECTIONS SHALL BE IN CONFORMANCE WITH THE WEBER COUNTY STANDARDS AND SPECIFICATIONS. STORM DRAIN PIPE WITHIN THE ROADWAY SHALL BE 15" DIAM. MHI, RCP CLASS III. LINES OUTSIDE OF ROADWAY SHALL BE PVC SDR 35.
2. RIM ELEVATIONS SHOWN ARE APPROXIMATE ONLY AND ARE NOT TO BE TAKEN AS FINAL ELEVATION. PIPELINE CONTRACTOR SHALL USE PRECAST CONCRETE ADJUSTMENT RINGS, GROUT, AND STEEL SHIMS TO ADJUST THE MANHOLE FRAME TO THE REQUIRED FINAL GRADE IN CONFORMANCE WITH THE OGDEN CITY STANDARDS AND SPECIFICATIONS AND PLANS. ALL FRAMES SHALL BE ADJUSTED TO FINAL GRADE PRIOR TO PLACEMENT OF ASPHALT PAVING.
3. COMPACTION OF ALL TRENCHES WITHIN THE PROJECT SITE MUST BE ATTAINED AND COMPACTION RESULTS SUBMITTED PRIOR TO FINAL ACCEPTANCE.
4. ALL STORM DRAIN PIPES IN THE PUBLIC RIGHT-OF-WAY SHALL BE RCP CL III.
5. ALL STORM SEWER MANHOLES IN PAVED AREAS SHALL BE FLUSH WITH THE PAVEMENT AND SHALL HAVE TRAFFIC BEARING LIDS. ALL STORM SEWER LIDS SHALL BE LABELED "STORM DRAIN".
6. WHERE CONNECTION TO EXISTING UTILITY IS PROPOSED, CONTRACTOR SHALL VERIFY LOCATION AND ELEVATION AND NOTIFY OWNER/ENGINEER IF LOCATION AND ELEVATION OF EXISTING UTILITY VARIES FROM THE DESIGN.

**SANITARY SEWER GENERAL NOTES**

1. ALL SANITARY SEWER CONSTRUCTION SHALL BE IN CONFORMANCE WITH WCWSID STANDARDS AND SPECIFICATIONS.
2. ALL GRAVITY SANITARY SEWER LINES SHALL BE SDR-35 PVC MATERIAL. SEWER LINE CONSTRUCTION AND MATERIALS SHALL CONFORM TO ASTM STANDARDS AND SPECIFICATIONS.
3. DISTANCES SHOWN ON PLANS ARE APPROXIMATE AND COULD VARY DUE TO VERTICAL ALIGNMENT.
4. RIM ELEVATIONS SHOWN ARE APPROXIMATE ONLY AND ARE NOT TO BE TAKEN AS FINAL ELEVATION. PIPELINE CONTRACTOR SHALL USE PRECAST CONCRETE ADJUSTMENT RINGS, GROUT AND STEEL SHIMS TO ADJUST THE MANHOLE FRAME TO THE REQUIRED FINAL GRADE IN CONFORMANCE WITH THE STANDARD SPECIFICATIONS. ALL FRAMES SHALL BE ADJUSTED TO FINAL GRADE.
5. ALL SANITARY SEWER MAIN TESTING SHALL BE IN ACCORDANCE WITH THE WCWSID STANDARDS AND SPECIFICATIONS. COPIES OF ALL TEST RESULTS SHALL BE PROVIDED PRIOR TO FINAL ACCEPTANCE.
6. COMPACTION TESTING OF ALL TRENCHES WITH THE PROJECT SITE MUST BE ATTAINED AND RESULTS SUBMITTED PRIOR TO FINAL ACCEPTANCE.
7. CONTRACTOR IS RESPONSIBLE TO PROTECT ALL EXISTING STRUCTURES AND IMPROVEMENTS DURING INSTALLATION OF SANITARY SEWER LINE.
8. WHERE CONNECTION TO EXISTING UTILITY IS PROPOSED, CONTRACTOR SHALL VERIFY LOCATION AND ELEVATION AND NOTIFY OWNER/ENGINEER IF LOCATION AND ELEVATION OF EXISTING UTILITY VARIES FROM THE DESIGN.

**GENERAL GRADING NOTES**

1. ALL WORK SHALL BE IN ACCORDANCE WITH THE WEBER COUNTY STANDARDS AND DIRECTION FROM SOILS REPORT (GEOSTRATA 12/31/13).
2. MAXIMUM SLOPES SHALL BE 2.5:1 FOR CUT AND FILL UNLESS OTHERWISE NOTED (SEE NOTE 12).
3. COMPACTION REQUIREMENTS AND TESTING SHALL BE PERFORMED TO MEET THE REQUIREMENTS OF THE SOILS REPORT. MINIMUM COMPACTION TESTS AT 1 FT LIFTS.
4. IN AREAS WHERE BASEMENT ELEVATIONS ARE GREATER THAN 4 FT BELOW EXISTING GROUND - FOUNDATION DRAINAGE SHALL BE INSTALLED PER THE SOILS REPORT. IT IS ASSUMED THAT FOUNDATION DRAINAGE WILL BE REQUIRED ON THE NORTH SIDE OF BUILDING 2.
5. NO FILL SHALL BE PLACED UNTIL VEGETATION HAS BEEN REMOVED AND SUB-GRADE PREPARED PER THE SOILS REPORT.
6. DUST SHALL BE CONTROLLED BY WATERING OR OTHER APPROVED METHODS.
7. CONTRACTOR SHALL COMPLY WITH STORM WATER POLLUTION PREVENTION PLAN BY INSTALLING BMP'S PRIOR TO COMMENCEMENT OF EXCAVATION ACTIVITIES. CONTACT THE CITY INSPECTOR FOR INSPECTION.
8. THE CONTRACTOR SHALL CONTACT BLUE STAKES FOR LOCATION MARKINGS PRIOR TO COMMENCING EXCAVATION ACTIVITIES.
9. STREETS ADJACENT TO THE PROJECT SHALL BE CLEAN AT ALL TIMES.
10. CONTRACTOR IS RESPONSIBLE FOR ARRANGING FOR ALL REQUIRED INSPECTIONS.
  1. PRIOR TO TAKING WATER FROM A CITY FIRE HYDRANT, THE CONTRACTOR SHALL MAKE ARRANGEMENTS WITH WATER UTILITY TO OBTAIN A WATER METER.
  2. IF WATER IS ENCOUNTERED ON CUT SLOPES, PERFORATED LAND DRAIN OR OTHER GROUNDWATER MITIGATION SHALL BE INSTALLED TO DIRECT WATER TO ROADWAY OR STORM DRAIN. WHERE SITE CONDITIONS ALLOW, ROCK WALLS MAYBE USED TO MINIMIZE CUT SLOPE. WALLS WILL BE CONSTRUCTED IN ACCORDANCE WITH RETAINING WALL DETAIL ON THE SITE DETAILS SHEET.

**SWPPP GENERAL NOTES**

1. CONTRACTOR SHALL OBTAIN ALL NECESSARY PERMITS AS REQUIRED BY THE CITY AND STATE.
2. ALL STRUCTURAL EROSION MEASURES SHALL BE INSTALLED AT THE LIMITS OF CONSTRUCTION, PRIOR TO ANY OTHER GROUND-DISTURBING ACTIVITY. ALL EROSION CONTROL MEASURES SHALL BE MAINTAINED IN GOOD REPAIR BY THE CONTRACTOR, UNTIL SUCH TIME AS THE ENTIRE DISTURBED AREAS ARE STABILIZED WITH HARD SURFACE OR LANDSCAPING.

**WATER GENERAL NOTES**

1. ALL INSTALLATION AND MATERIALS SHALL CONFORM TO WCWSID STANDARDS AND SPECIFICATIONS AND PLANS. CULINARY WATERLINES SHALL BE DUCTILE IRON CLASS 52. ALL SECONDARY WATERLINES SHALL BE PVC C900 DR 14.
2. TRUST BLOCKING IS REQUIRED AT ALL BENDS AND FITTINGS. TIE RODS SHALL BE USED AT ALL BENDS AND FITTINGS WHERE THRUST BLOCKS DO NOT BEAR AGAINST UNDISTURBED SOIL.
3. ALL WATERLINES AT SEWER CROSSINGS SHALL BE LOCATED ABOVE AND HAVE AN 1 1/8-INCH VERTICAL SEPARATION FROM THE SEWER PIPE. IF THIS IS NOT PROVIDED, THE WATERLINE SHALL BE INSTALLED WITH 20" L.F. OF CASING CENTERED OVER THE SEWER PIPE.
4. DISINFECTION TESTS SHALL BE PERFORMED BY THE CONTRACTOR IN COORDINATION WITH THE DISTRICT.
5. CHLORINATION OF COMPLETED WATER LINE. THE NEW WATER LINES SHALL BE DISINFECTED BY CHLORINATION. THE CONTRACTOR WILL BE RESPONSIBLE FOR ALL RELATED COSTS AND FEES RELATED TO THE CHLORINATION OF THE COMPLETED WATER LINE. THIS TEST SHALL BE PERFORMED PRIOR TO CONNECTION OF THE NEW WATER LINES TO THE EXISTING WATER SYSTEM. THE CONTRACTOR SHALL NOTIFY HWID AT LEAST 24 HOURS BEFORE THE CHLORINATION IS DESIRED.
6. CONTRACTOR SHALL COORDINATE CONNECTION TO THE WATER LINE WITH THE DISTRICT.
7. A MINIMUM HORIZONTAL CLEARANCE OF 10 FEET SHALL BE MAINTAINED FROM SANITARY SEWER MAINS.
8. UNLESS OTHERWISE SPECIFIED, ALL WATERLINES SHALL BE DUCTILE IRON.
9. CONTRACTOR SHALL LOCATE VALVES PRIOR TO CONNECTION WITH EXISTING SYSTEM, BUT SHALL NOT OPERATE ANY VALVE WITHOUT PERMISSION FROM THE DISTRICT.
10. ALL WATER MAINS, VALVES, FIRE HYDRANTS, SERVICES AND APPURTENANCES SHALL BE INSTALLED, TESTED, AND APPROVED PRIOR TO PAVING.
11. THERE SHALL BE A WATER SUPPLY TO THE DEVELOPMENT BEFORE ANY WOOD CONSTRUCTION STARTS.
12. WATER METERS SHALL BE MARKED WITH IDENTIFICATION NUMBER AS SHOWN ON PLANS.

**UTILITY DISCLAIMER**

THE CONTRACTOR IS SPECIFICALLY CAUTIONED THAT THE LOCATION AND/OR ELEVATIONS OF EXISTING UTILITIES AS SHOWN ON THESE PLANS IS BASED ON RECORDS OF THE VARIOUS UTILITY COMPANIES AND WHERE POSSIBLE, MEASUREMENTS TAKEN IN THE FIELD. THE INFORMATION IS NOT TO BE RELIED ON AS BEING EXACT OR COMPLETE. THE CONTRACTOR MUST CALL THE LOCAL UTILITY LOCATION CENTER AT LEAST 48 HOURS BEFORE ANY EXCAVATION TO REQUEST EXACT FIELD LOCATIONS OF UTILITIES. IT SHALL BE THE RESPONSIBILITY OF THE CONTRACTOR TO RELOCATE ALL EXISTING UTILITIES WHICH CONFLICT WITH THE PROPOSED IMPROVEMENTS SHOWN ON THE PLANS.

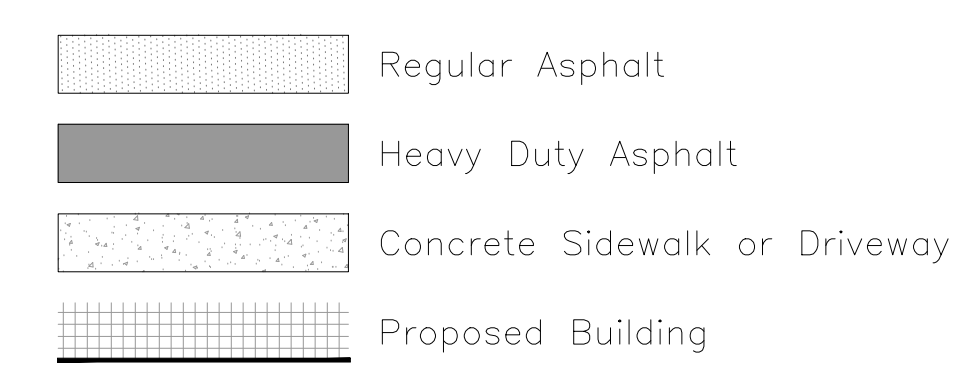

**NOTICE:**

EXISTING UTILITIES ARE SHOWN ON PLANS FOR THE CONVENIENCE OF THE CONTRACTOR ONLY. THE CONTRACTOR IS RESPONSIBLE FOR THE PROTECTION OF ALL UTILITIES. THE ENGINEER BEARS NO RESPONSIBILITY FOR THE UTILITIES NOT SHOWN OR SHOWN INCORRECTLY.

Call BLUE STAKES BEFORE YOU Dig

1-800-662-4111

UNDERGROUND SERVICE CORP.

**PRIVATE ENGINEER'S NOTICE TO CONTRACTORS**

The Contractor agrees that he shall assume sole and complete responsibility for job site conditions during the course of construction of this project, including safety of all persons and property; that this requirement shall apply continuously and not be limited to normal working hours; and that the contractor shall defend, indemnify, and hold the owner and the engineer harmless from any and all liability, real or alleged, in connection with the performance of work on this project, excepting for liability arising from the sole negligence of the owner or the engineer.

SCALE	1" = 30'
DATE	AUGUST 2016
DESIGN	RC
DRAWN	CJP
CHECKED	RC
DESIGNED BY	THE BRIDGE ENGINEERS, INC.



**BUILDING UTILITY PLAN**  
**THE RIDGE - PHASE 3**  
**LEWIS HOMES**  
**EDEN, WEBER COUNTY, UTAH**

**GARDNER ENGINEERING**  
 CIVIL-LAND PLANNING  
 MUNICIPAL-LAND SURVEYING

5150 SOUTH 375 EAST OGDEN, UT  
 OFFICE: 801-476-0202 FAX: 801-476-0066

**DEVELOPER:**  
 LEWIS HOMES  
 ERIC HOUSEHOLDER  
 801-389-0040

**C**

**4**

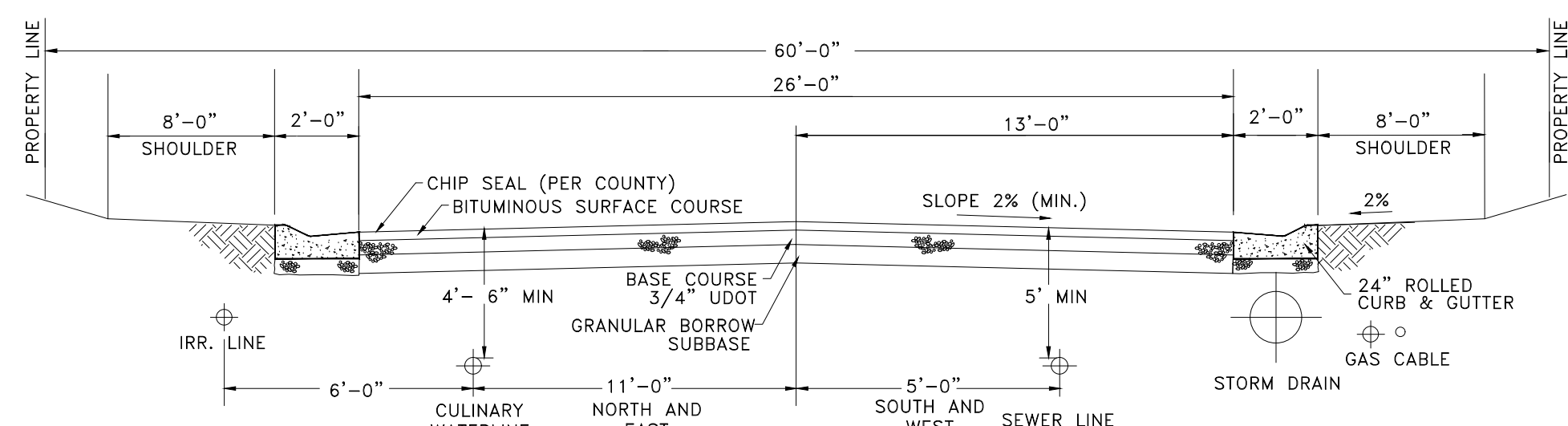

NOTE: PROVIDE 3/4" OR 1" UNTREATED BASE COURSE 6" THICKNESS UNDER CURB AND GUTTER

ROAD CROSS SECTION (TYP)

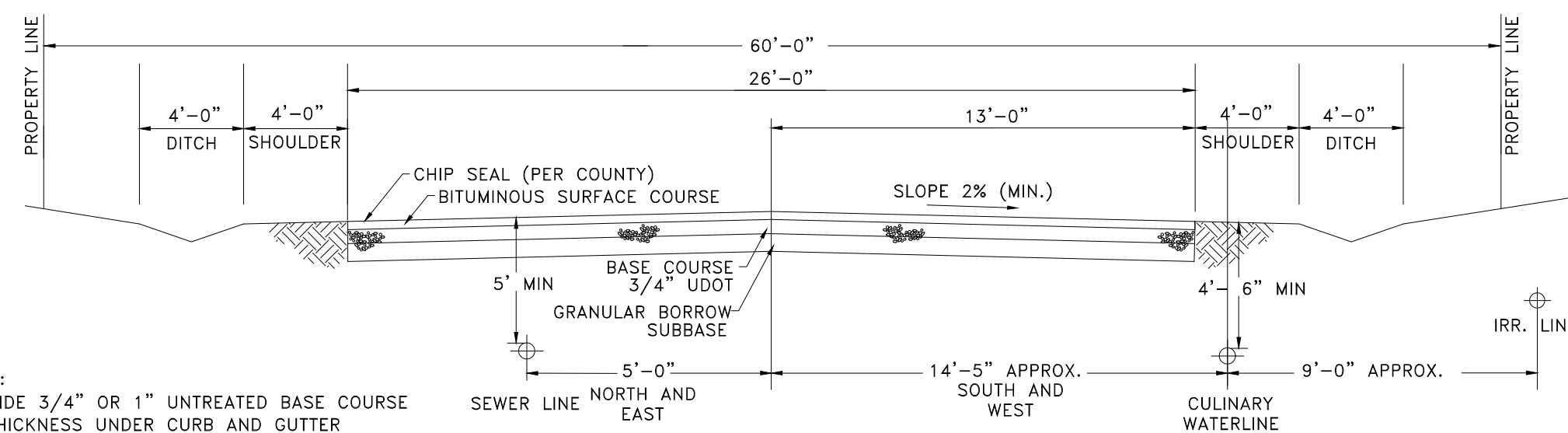

NOTE: PROVIDE 3/4" OR 1" UNTREATED BASE COURSE 6" THICKNESS UNDER CURB AND GUTTER

ROAD CROSS WITH DITCH SECTION

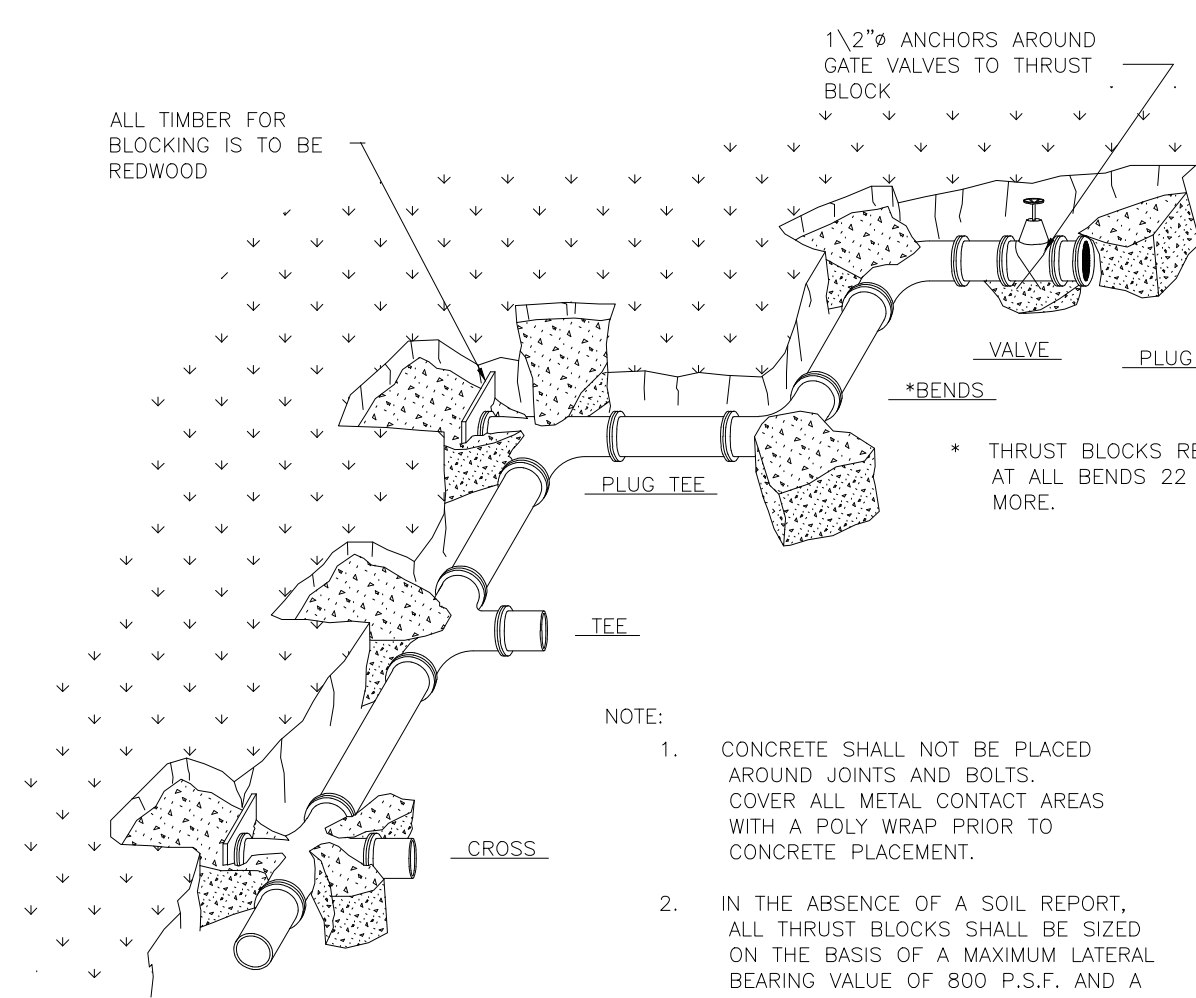

NOTE:  
1. CONCRETE SHALL NOT BE PLACED AROUND JOINTS AND BOLTS. COVER ALL METAL CONTACT AREAS WITH A POLY WRAP PRIOR TO CONCRETE PLACEMENT.  
2. IN THE ABSENCE OF A SOIL REPORT, ALL THRUST BLOCKS SHALL BE SIZED ON THE BASIS OF A MAXIMUM LATERAL BEARING VALUE OF 800 P.S.F. AND A THRUST RESULTING FROM 150% OF THE WATER LINE STATIC PRESSURE.

TABLE OF BEARING AREAS IN SQ. FT FOR CONCRETE THRUST BLOCKING

SIZE	BENDS				TEES	GATE VALVES	DEAD ENDS	CROSSW/ BRANCH PLUGGED	CROSSW/ BRANCH PLUGGED
	90°	45°	22 1/2°	11 1/4°					
3	1.0	0.0	0.3	0	0.7	0.5	0.7	0.7	0.7
4	1.8	1.0	0.5	0	1.3	0.5	1.3	1.3	1.3
6	4.0	2.2	1.1	0	2.8	0.7	2.8	2.8	2.8
8	7.1	3.8	2.0	1.0	5.0	2.4	5.0	5.0	5.0
10	11.1	6.0	3.0	1.5	7.8	4.5	7.8	7.8	7.8
12	16.0	8.6	4.4	2.2	11.3	7.3	11.3	11.3	11.3
14	21.7	11.8	6.0	3.0	15.4	11.0	15.4	15.4	15.4
15	25.0	13.5	7.0	3.5	17.6	12.7	17.6	17.6	17.6
16	28.4	15.3	8.0	4.0	20.0	14.7	20.0	20.0	20.0
18	36.0	19.4	10.0	5.0	25.4	18.7	25.4	25.4	25.4
20	44.2	24.0	12.2	6.1	31.4	23.4	31.4	31.4	31.4
21	49.0	26.5	13.5	6.8	34.6	25.7	34.6	34.6	34.6
22	54.0	29.0	14.8	7.4	38.0	28.1	38.0	38.0	38.0
24	64.0	34.5	17.7	8.8	45.0	34.0	45.0	45.0	45.0
30	100.0	54.0	27.6	13.8	71.0	51.0	71.0	71.0	71.0
36	144.0	78.0	40.0	20.0	102.0	72.0	102.0	102.0	102.0

\*SIZE IS BRANCH SIZE.  
FOR 100 P.S.I. INTERNAL STATIC PRESSURE AND 1000 LBS.PER SQ. FT. SOIL BEARING CAPACITY.

THRUST BLOCKING DETAIL  
APPLIES TO ALL PRESSURE PIPE

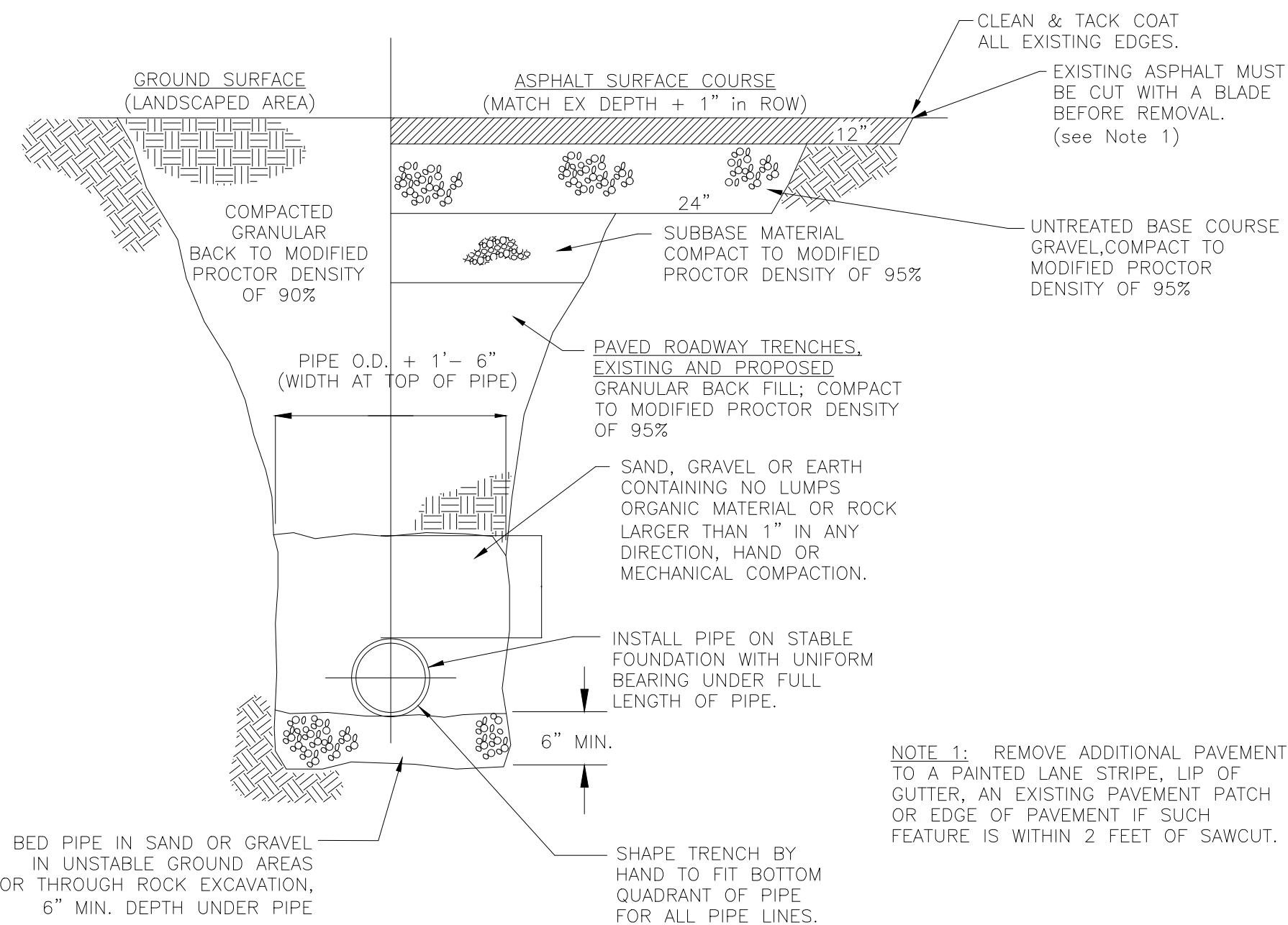

NOTE 1: REMOVE ADDITIONAL PAVEMENT TO A PAINTED LANE STRIPE, LIP OF GUTTER, AN EXISTING PAVEMENT PATCH OR EDGE OF PAVEMENT IF SUCH FEATURE IS WITHIN 2 FEET OF SAWCUT.

TYPICAL TRENCH SECTION

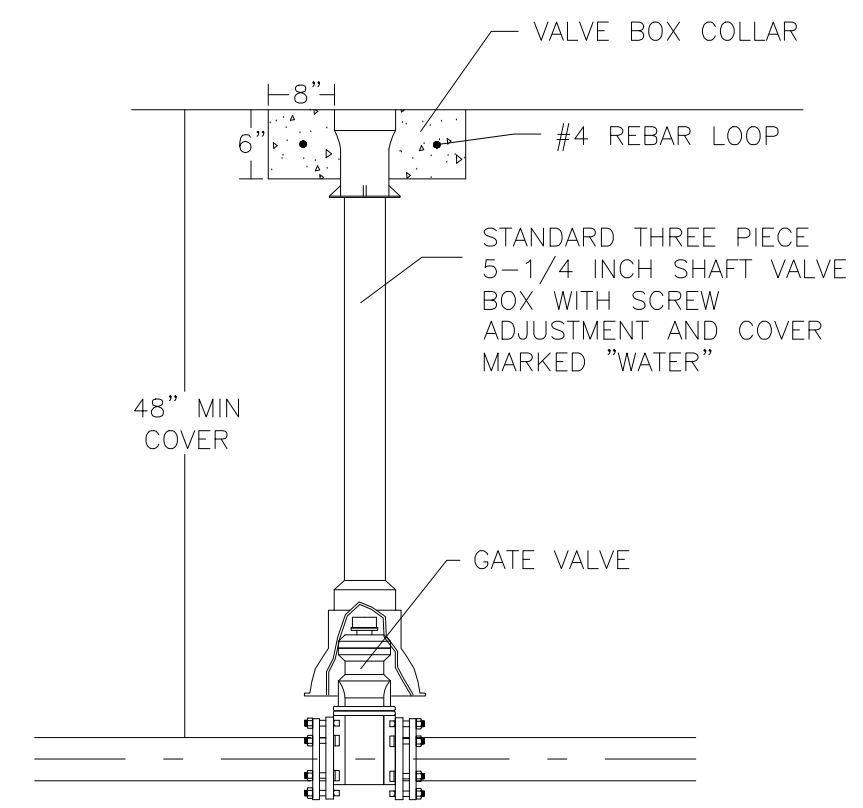

GATE VALVE DETAIL

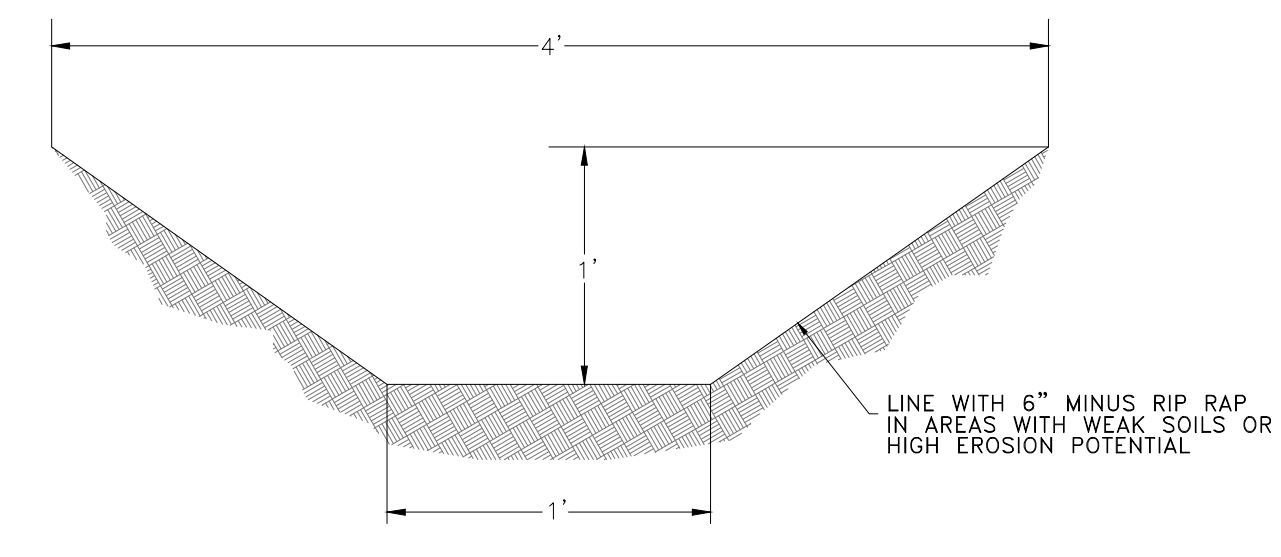

DRAINAGE DITCH

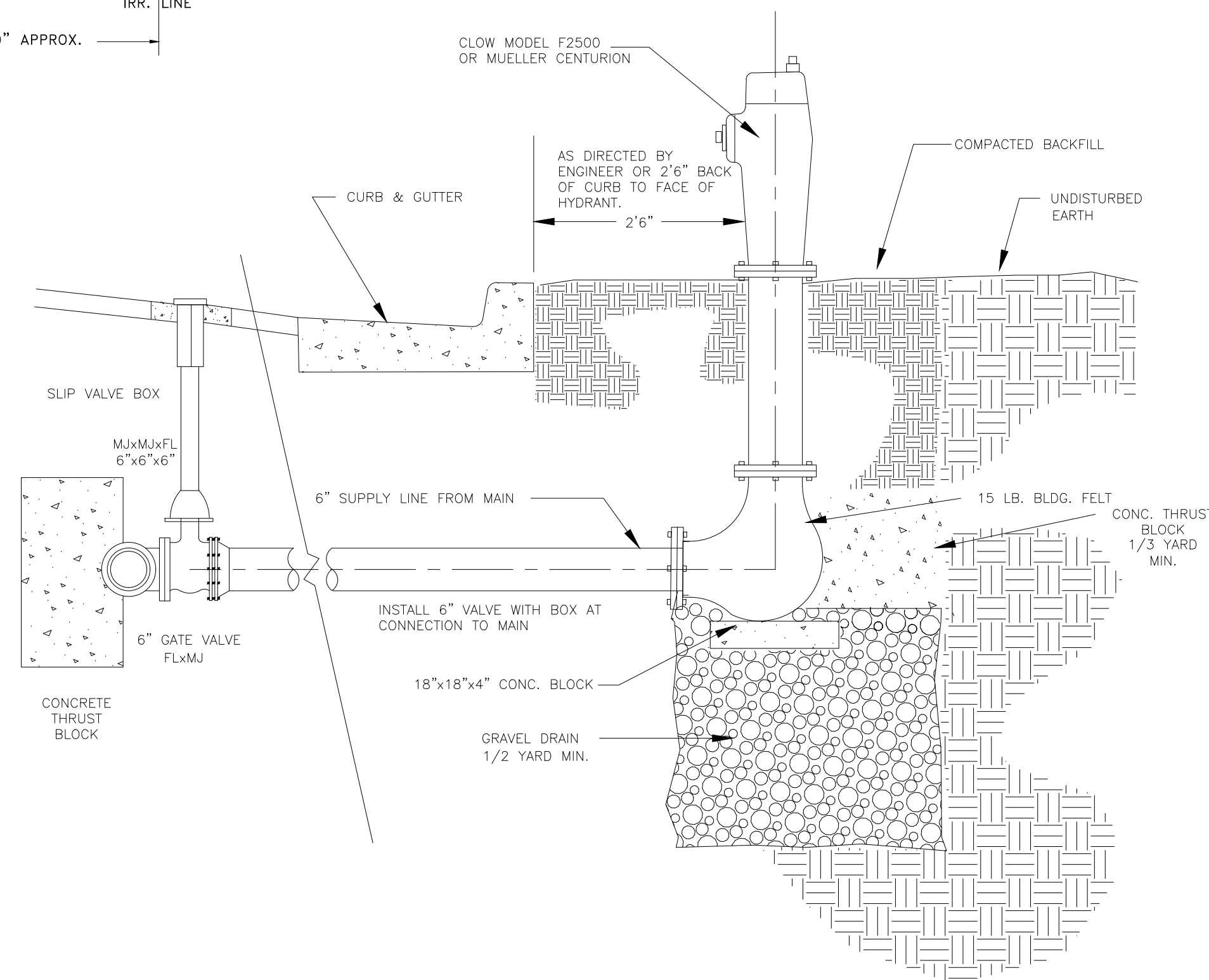

TYPICAL WATER HYDRANT INSTALLATION DETAIL

ALL VALVES, TEES, CROSSES AND BENDS GREATER THAN 22.5" SHALL ALSO BE FITTED WITH MECHANICAL RESTRAINTS, SUCH AS MEGA LUGS OR APPROVED EQUIP.

AREAS GIVEN IN TABLE ARE BASED UPON AN INTERNAL STATIC PRESSURE OF 100 P.S.I AND A SOIL BEARING CAPACITY OF 1000 LBS PER SQ. FT. BEARING AREAS FOR ANY PRESSURE AND SOIL BEARING CAPACITY MAY BE OBTAINED BY MULTIPLYING THE TABULATED VALUES BY A CORRECTION FACTOR "F".

$$F = \frac{\text{ACTUAL SPECIFIED TEST PRESSURE IN HUNDREDS OF LBS./SQ. IN.}}{\text{ACTUAL SOIL BEARING CAPACITY IN THOUSANDS OF LBS.}}$$

EXAMPLE: TO FIND BEARING AREA FOR 8"-90° BEND WITH A STATIC INTERNAL PRESSURE OF 1500 P.S.I AND WITH A SOIL BEARING CAPACITY OF 3000 LBS. PER SQ. FT.  
 $F = 1.5 / 3 = 0.5$  TABULATED VALUE = 7.1 SQ. FT.  
 $0.5 \times 7.1 = 3.56 \sim 4$  SQ. FT. (~OR 2FT. LONG BY 2FT. HIGH.)

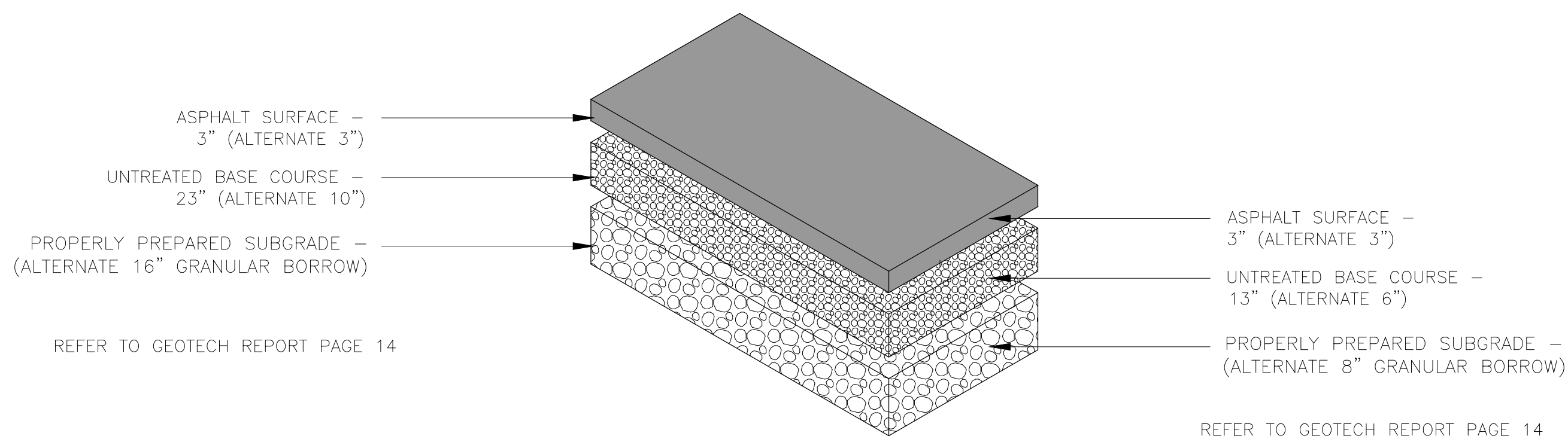

TYPICAL HEAVY DUTY ASPHALT PAVING

TYPICAL REGULAR ASPHALT PAVING

SCALE	NTS
DATE	AUGUST 2016
DESIGN	RC
DRAWN	C.P.
CHECKED	RC
DATE	
REVISIONS	DESCRIPTION



DETAILS - 1  
THE RIDGE - PHASE 3  
LEWIS HOMES  
EDEN, WEBER COUNTY, UTAH

**GARDNER ENGINEERING**  
CIVIL-LAND PLANNING  
MUNICIPAL-LAND SURVEYING  
5150 SOUTH 375 EAST OGDEN, UT  
OFFICE: 801-476-0202 FAX: 801-476-0066

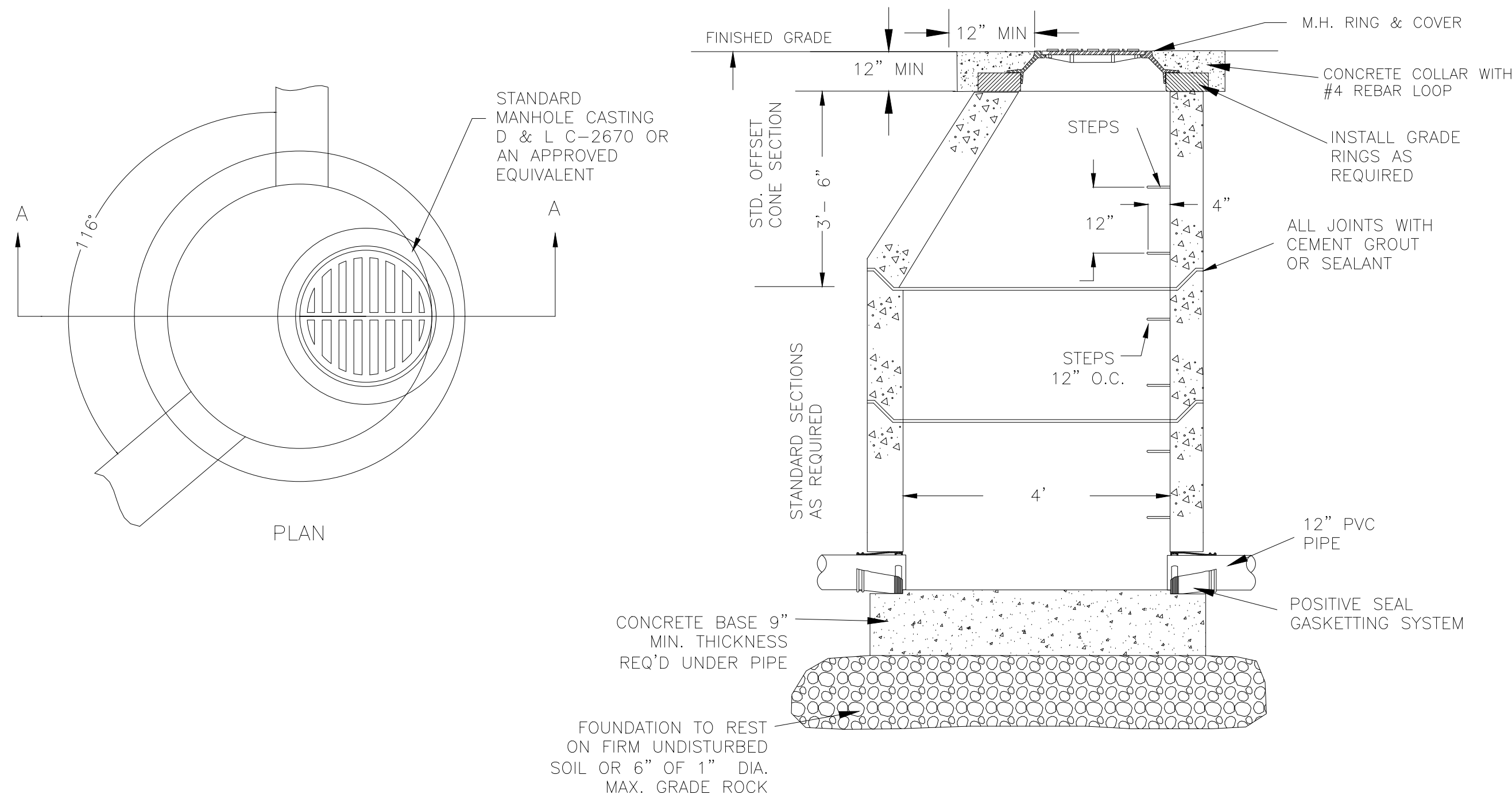

**MANHOLE**  
N.T.S.

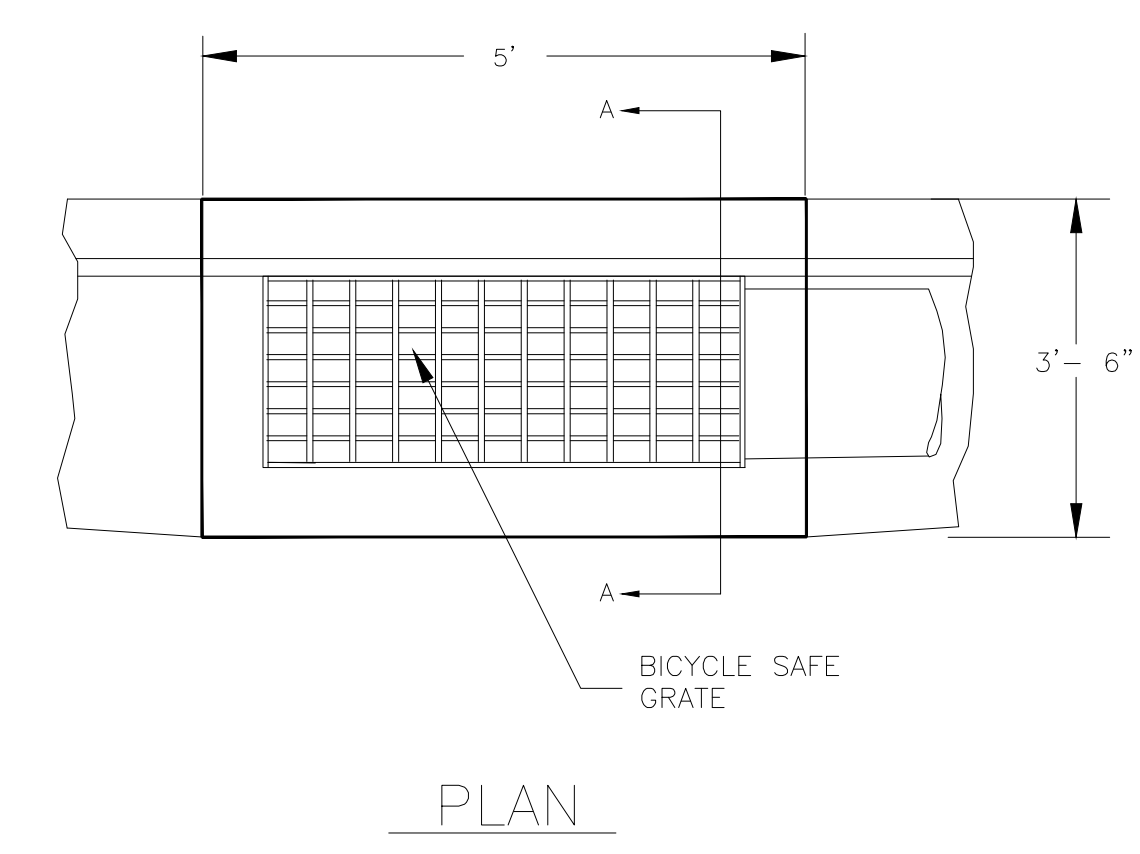

**TYPICAL 2'-6" X 4' CATCH BASIN**  
N.T.S.

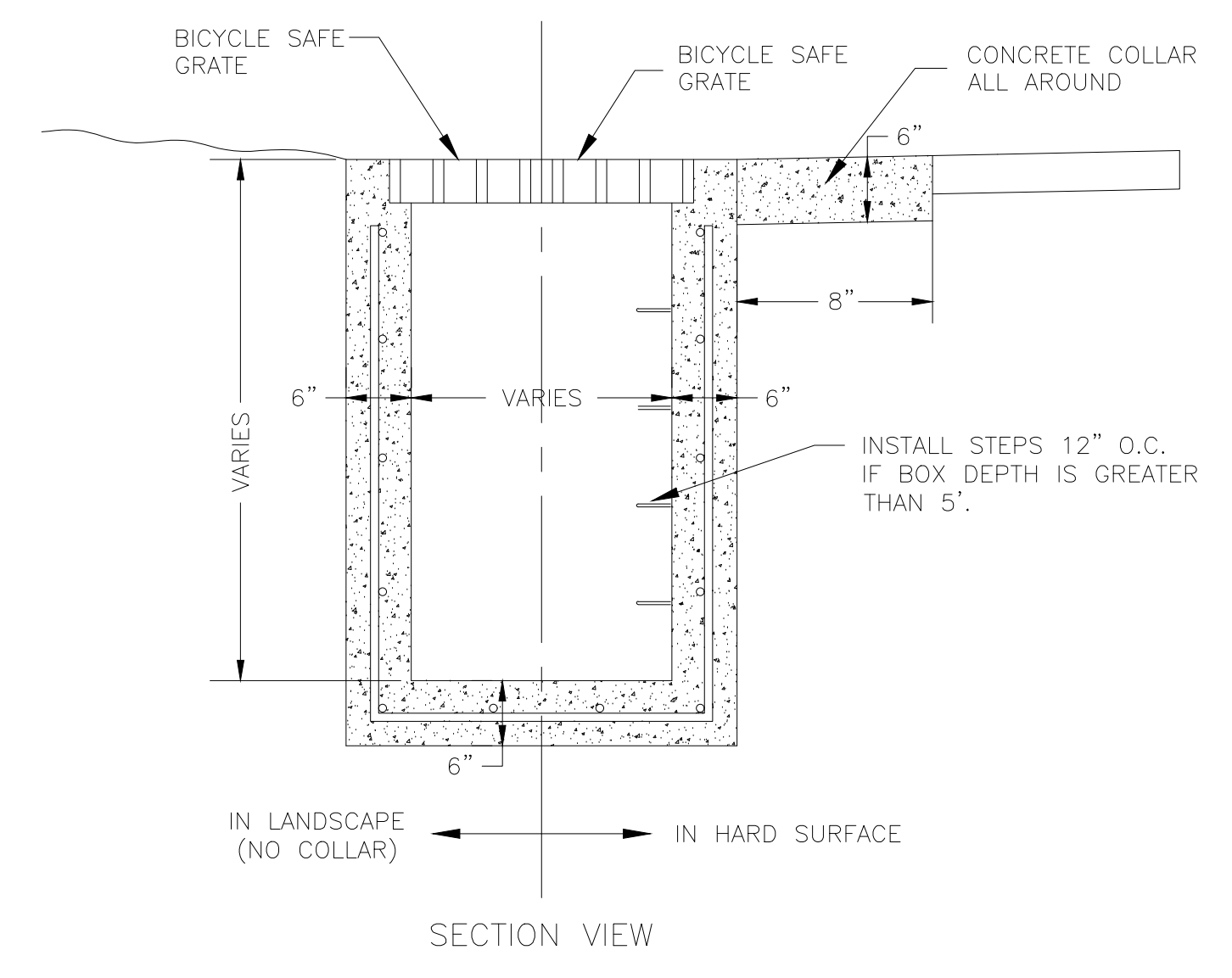
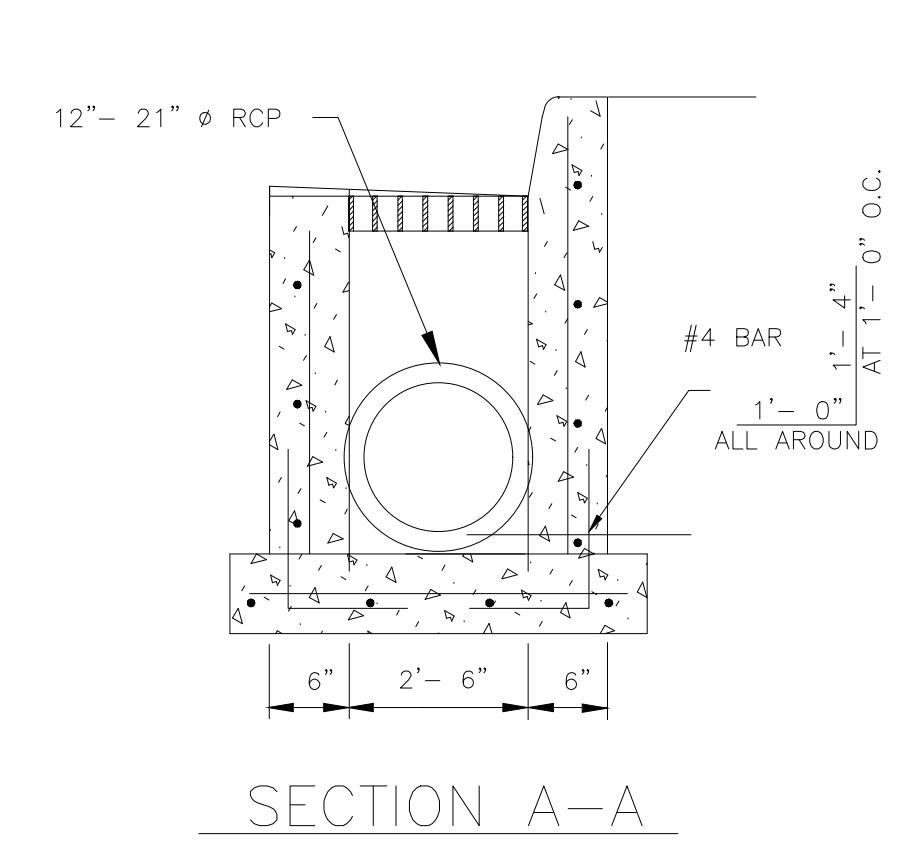

**TYPICAL STORM DRAIN BOX**  
N.T.S.

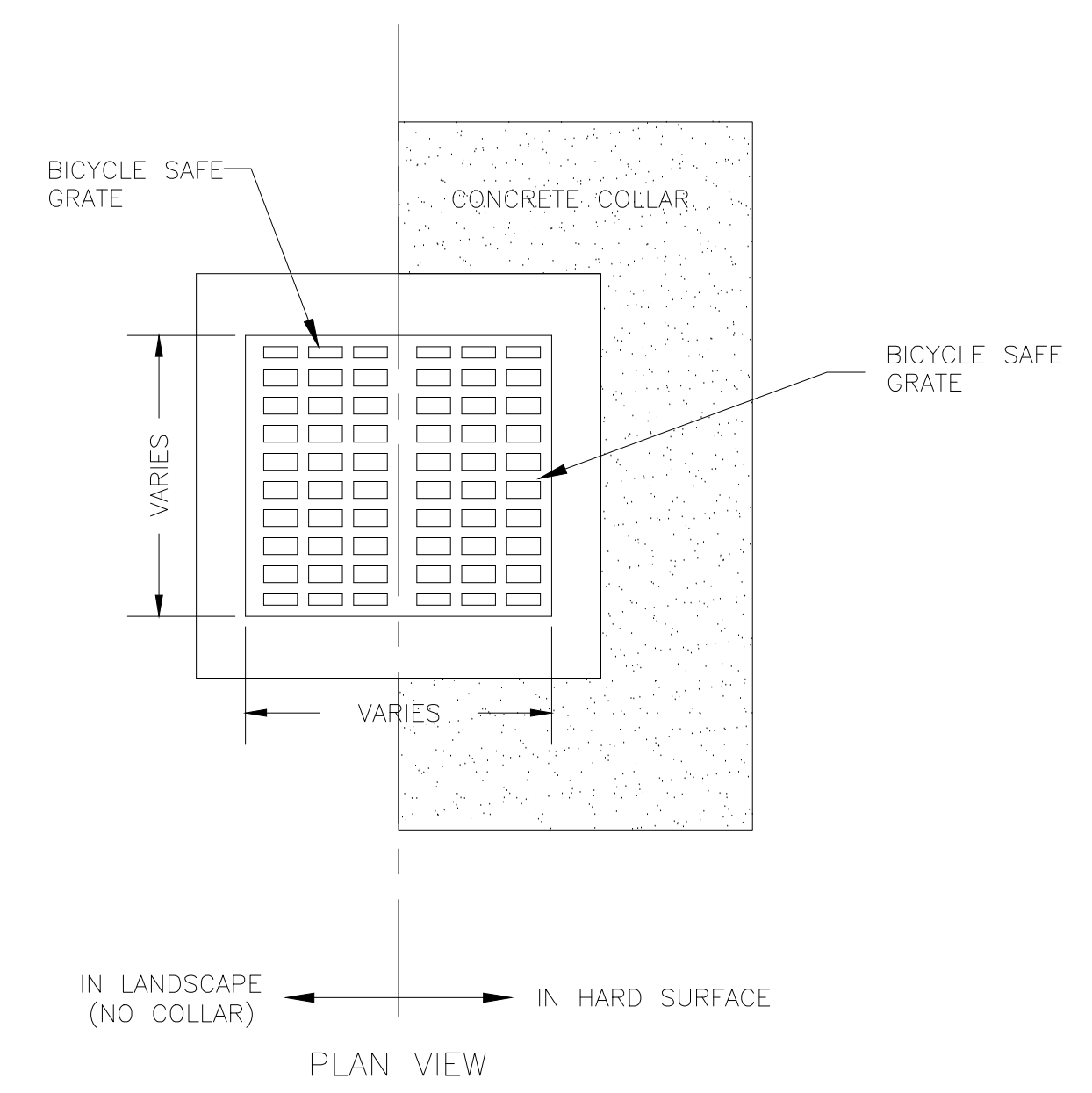

**TYPICAL STORM DRAIN BOX**  
N.T.S.

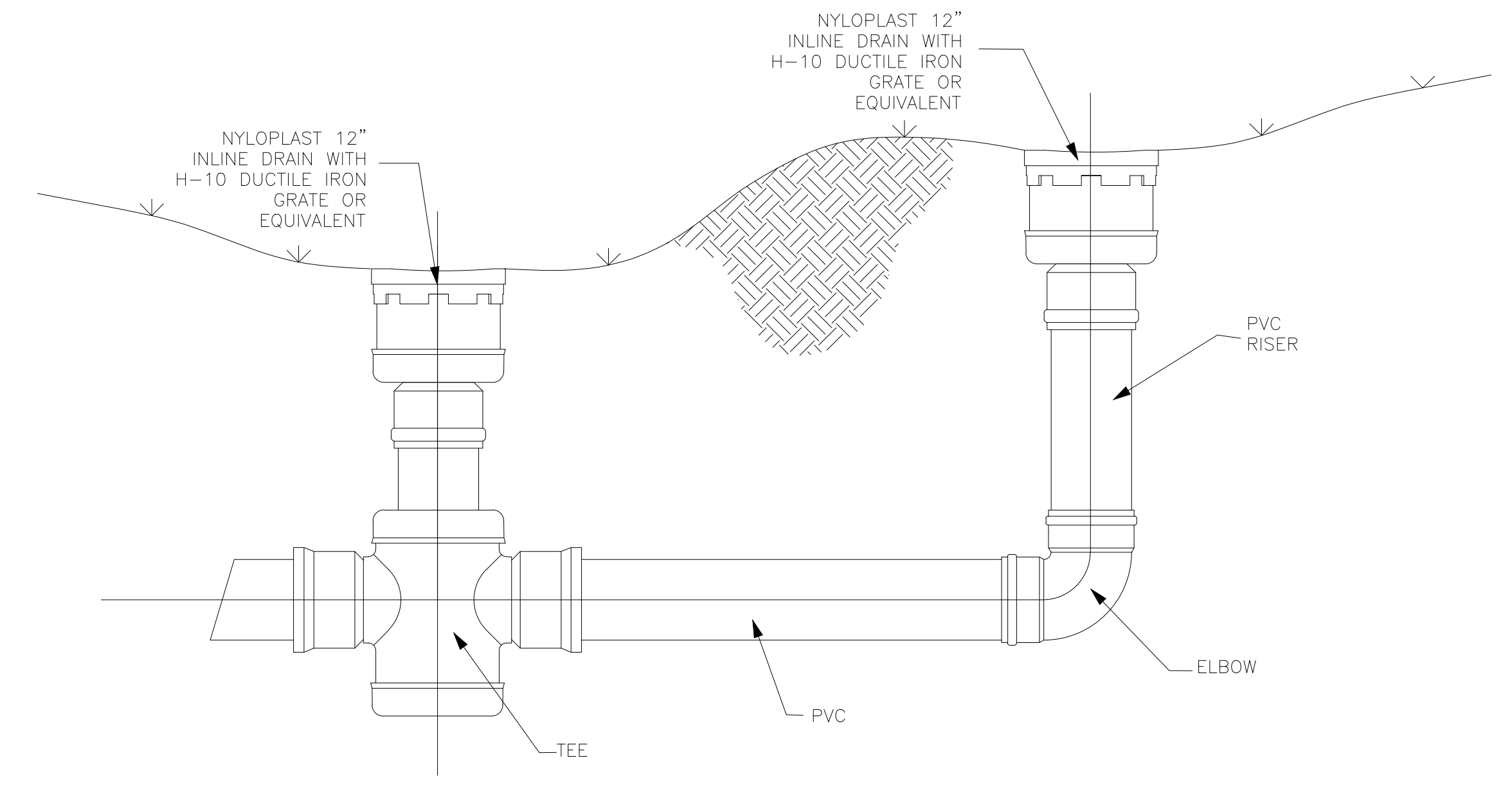

**1' INLET - INLINE DRAIN BOX**  
N.T.S.

SCALE	N.T.S.
DATE	AUGUST 2016
DESIGN	RC
DRAWN	CJP
CHECKED	RC

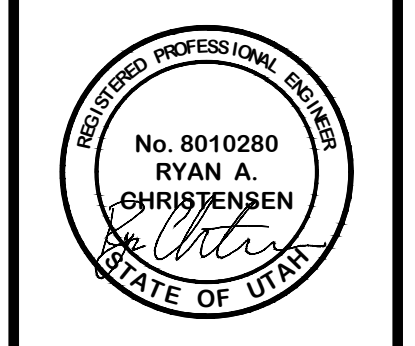

DETAILS - 2  
THE RIDGE - PHASE 3  
LEWIS HOMES  
EDEN, WEBER COUNTY, UTAH

**GARDNER ENGINEERING**  
CIVIL-LAND PLANNING  
MUNICIPAL-LAND SURVEYING  
5150 SOUTH 375 EAST OGDEN, UT  
OFFICE: 801.476.0202 FAX: 801.476.0066

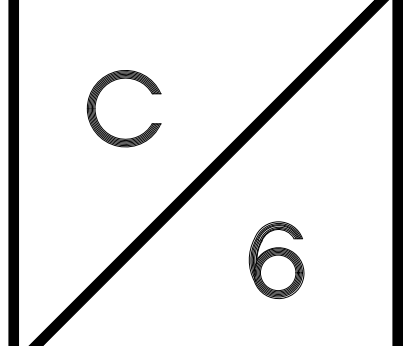

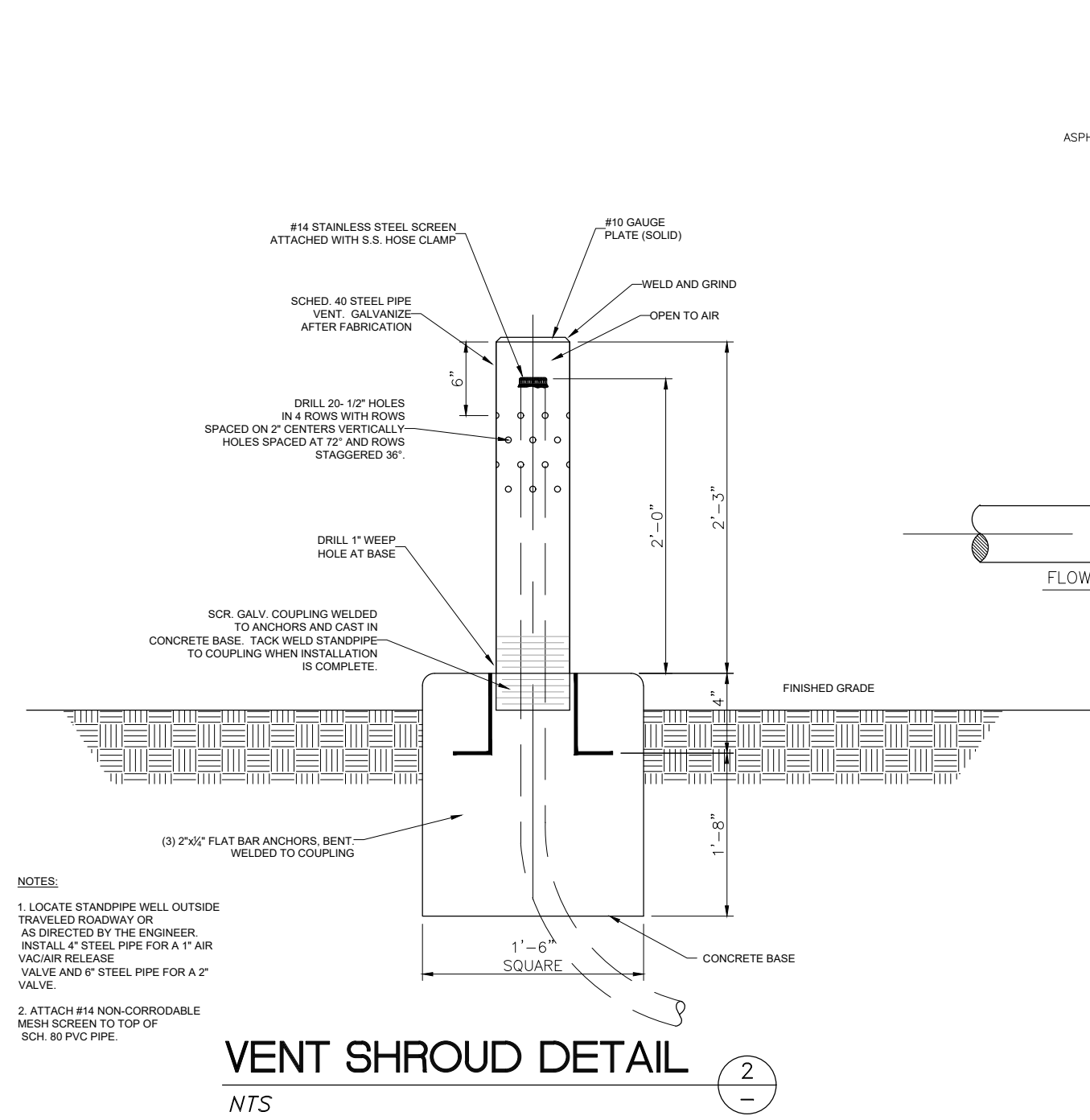

VENT SHROUD DETAIL  
NTS

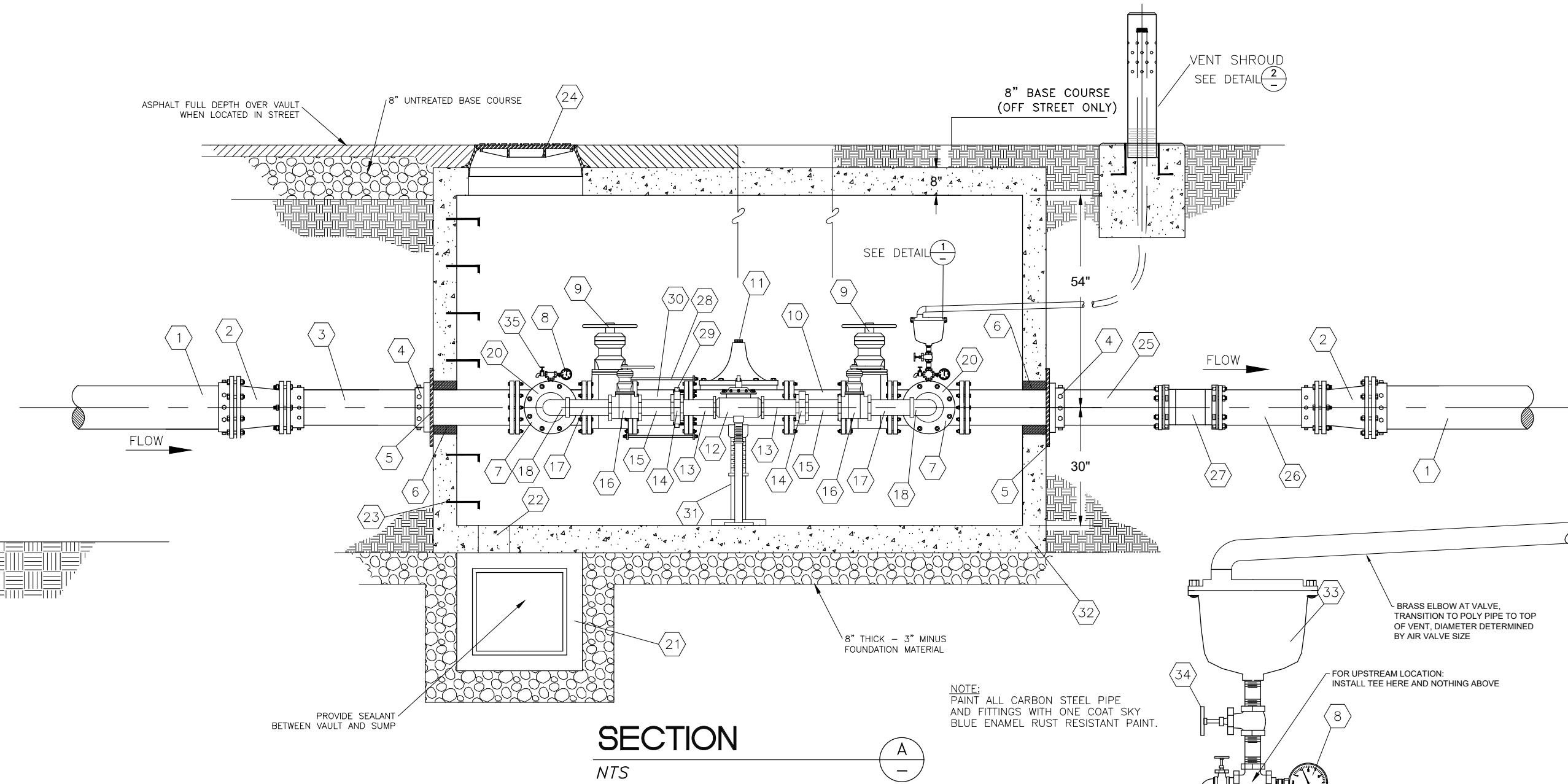

SECTION  
NTS

BILL OF MATERIALS										
NO.	QTY	DESCRIPTION	4" LINE	6" LINE	8" LINE	10" LINE	NOTES			
1	2	DIP OR PVC MAJUP	4"	6"	8"	10"				
2	2	REDUCER MAJUM	N/A	6"x4"	8"x6"	10"x8"	USE JOINT RETAINER GLANDS			
3	1	DIP SPOOL 5'-0" LENGTH FLOKPE	4"	4"	6"	8"				
4	2	FIELD FLANGE FOR DIP	4"	4"	6"	8"				
5	2	1/4" THICK STEEL THRUST PLATE	10"x10" 5"x	10"x10" 5"x	15"x15" 7.5"x	18"x18" 10"x	SO. W/ Ø CUT OUT			
6	2	PRE-CORED HOLES	8"	10"	12"	14"	SEAL WITH NON-SHRINK GROUT			
7	2	TEE FLOKPE	4"x4"x4"	4"x4"x4"	6"x6"x6"	8"x8"x8"				
8	2	1/4" (1-200) PSI LIQUID FILLED PRESSURE GAUGE	4"	4"	6"	8"	SUPPLY WITH BRASS STOP COCK			
9	2	RESILIENT SEAT GATE VALVE FLOKPE	4"	4"	6"	8"				
10	1	DIA. X 1'-0" 1/4" DIP FLOKPE	4"	4"	6"	10"				
11	1	PRESSURE REDUCING VALVE FLOKPE	4"	4"	6"	8"	CLA-VAL MODEL 90-01 KC			
12	1	PRESSURE REDUCING VALVE THDXTHD	2"	2"	3"	3"	CLA-VAL MODEL 90-01 KC			
13	2	DIA. X LENGTH GALV. PIPE THDXVVC	2"x	2"x	3"x	3"x	FIELD ADJUST LENGTH			
14	2	COUPLING	2"	2"	3"	3"	ROMAC ALPHA OR EQUAL			
15	2	DIA. X LENGTH GALV. PIPE THDXVVC	2"x	2"x	3"x	3"x	FIELD ADJUST LENGTH			
16	2	BALL VALVE THDXTHD	2"	2"	3"	3"				
17	2	DIA. X LENGTH GALV. PIPE THDXTHD	2"x	2"x	3"x	3"x	FIELD ADJUST LENGTH			
18	2	90° GALV. BEND THDXTHD	2"	2"	3"	3"				
19	2	DIA. X 8" GALV. PIPE THDXTHD	2"x	2"x	3"x	3"x				
20	2	BUND FLANGE W/ THREAD DIP	4"x2"	4"x2"	6"x3"	8"x3"				
21	1	2' X 2' CONCRETE CATCH BASIN					SUMP TO DEWATER VAULT			
22	1	8" PRE-CORED HOLE					SUMP HOLE TO DEWATER VAULT			
23	6	STEPS					"WATER"			
24	1	A-1181 D&L MANHOLE RING AND COVER								
25	1	DIA. X LENGTH DIP FLOKPE	4"	6'-0"	4"	6'-0"	6"	5'-0"	8"	4'-2"
26	1	DIA. X 2'-0" SPOOL FLOKPE	4"	4"	6"	8"				
27	1	DIP SLEEVE MAJUM	4"	4"	6"	8"				
28	1	DIA. X 1'-0" DIP FLOKPE	4"	4"	6"	8"				
29	1	RESTRAINED FLANGED COUPLING ADAPTER	4"	4"	6"	8"				
31	2	PIPE STAND								
32	1	6' X 12' X 2' HIGH PRECAST CONCRETE VAULT					H2O LOADING			
33	1	COMBINATION AIR RELEASE VALVE W/ AIR VENT	1", 143C	1", 143C	1", 143C	2", 145C	APCO MODEL 143C, 145C W/ FITTINGS			
34	1	1" SCREWED GATE VALVE					W/ FITTINGS			
35	1	1/2" SMOOTH NOSE TWP					W/ FITTINGS			

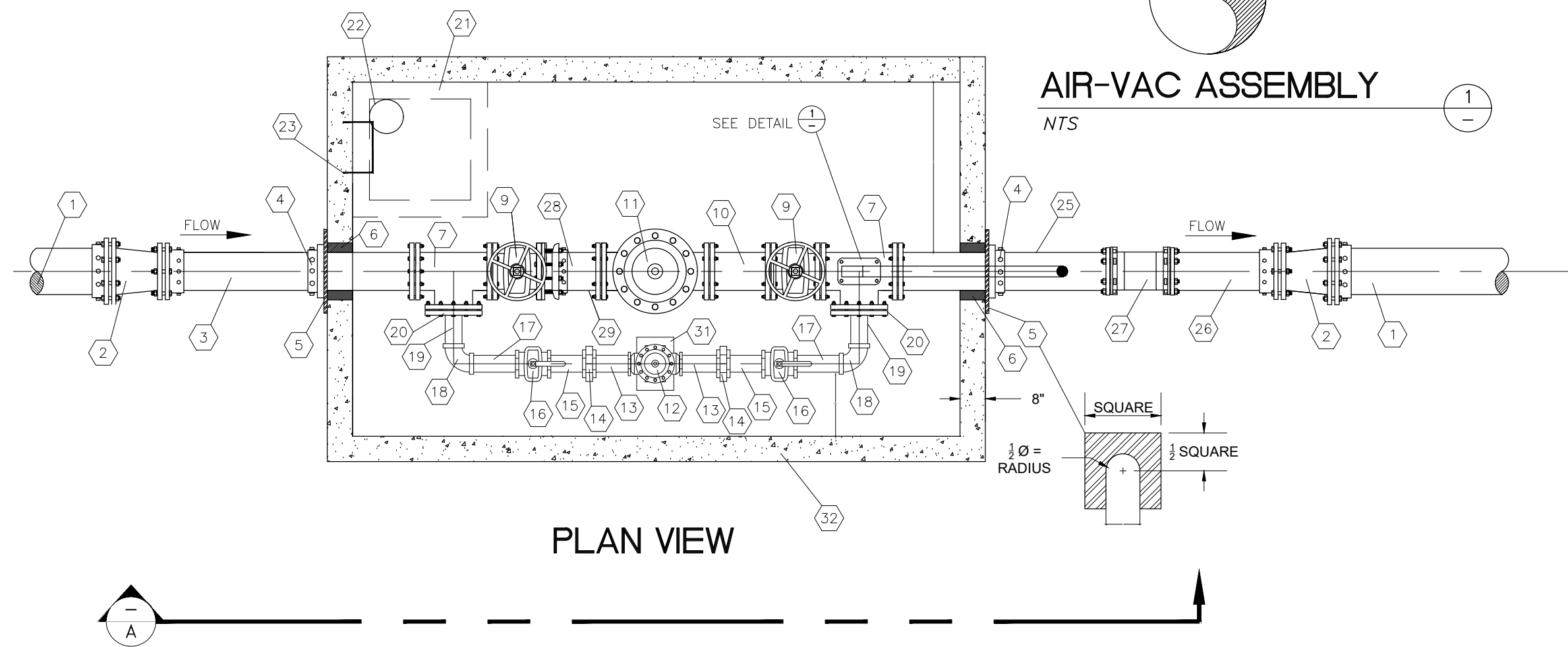

PLAN VIEW

PRV DETAIL  
N.T.S.

SCALE	NTS
DATE	AUGUST 2016
DESIGN	RC
DRAWN	CJP
CHECKED	RC

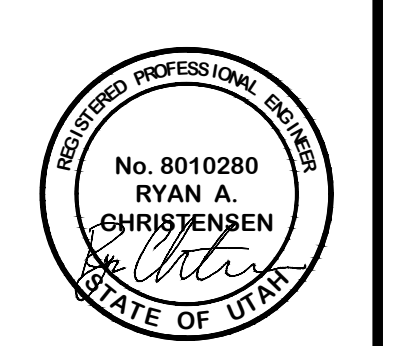

DETAILS - 3  
THE RIDGE - PHASE 3  
LEWIS HOMES  
EDEN, WEBER COUNTY, UTAH

**GARDNER ENGINEERING**  
CIVIL-LAND PLANNING  
MUNICIPAL-LAND SURVEYING  
5150 SOUTH 375 EAST OGDEN, UT  
OFFICE: 801.476.0202 FAX: 801.476.0066

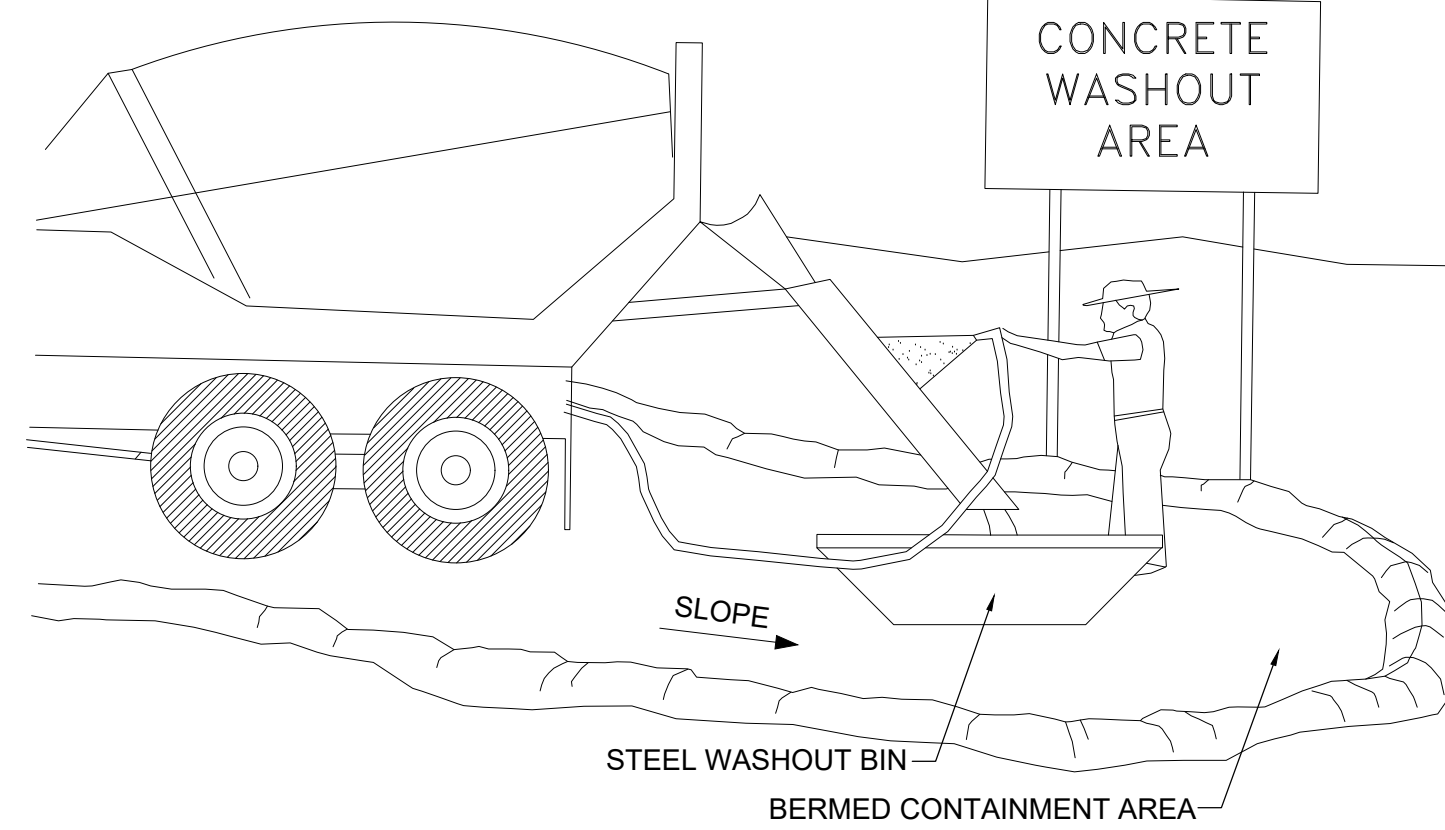
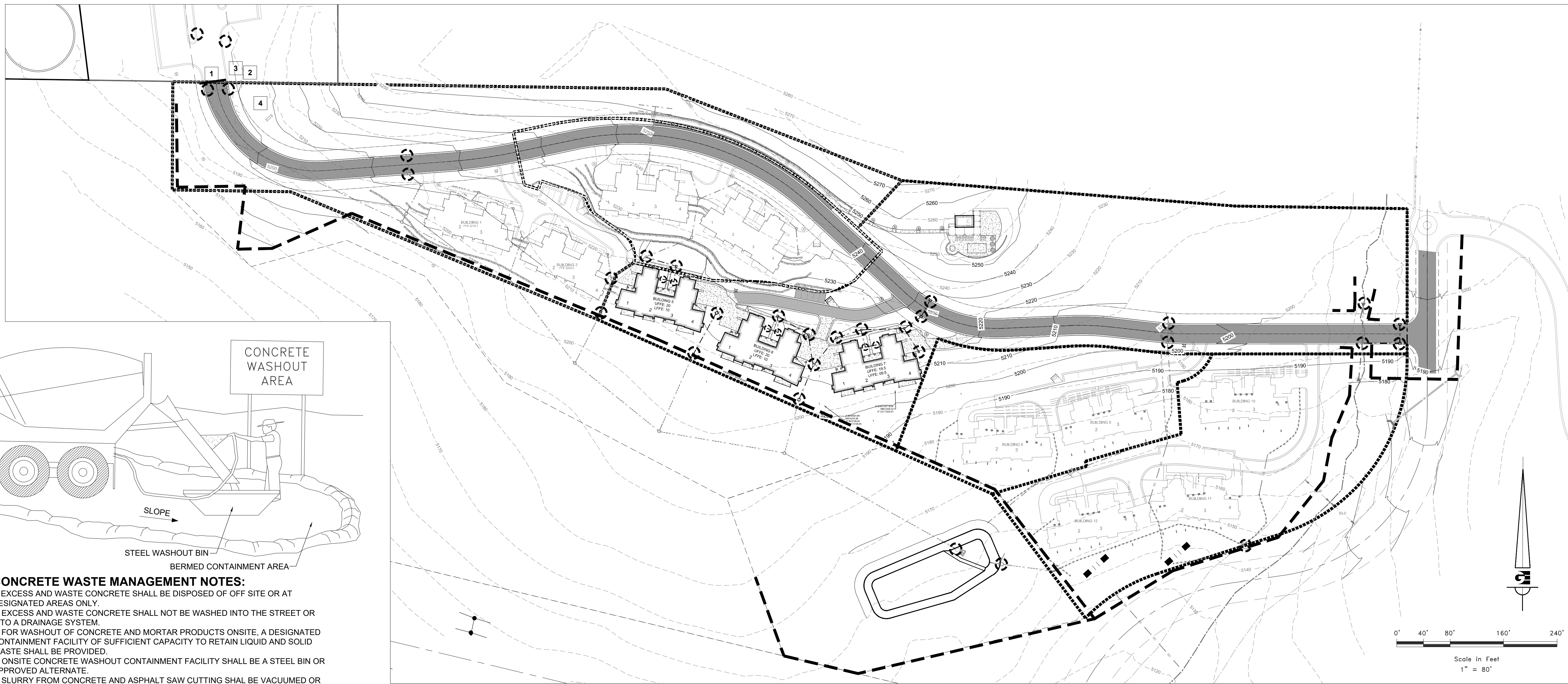

**CONCRETE WASTE MANAGEMENT NOTES:**

1. EXCESS AND WASTE CONCRETE SHALL BE DISPOSED OF OFF SITE OR AT DESIGNATED AREAS ONLY.
2. EXCESS AND WASTE CONCRETE SHALL NOT BE WASHED INTO THE STREET OR INTO A DRAINAGE SYSTEM.
3. FOR WASHOUT OF CONCRETE AND MORTAR PRODUCTS ONSITE, A DESIGNATED CONTAINMENT FACILITY OF SUFFICIENT CAPACITY TO RETAIN LIQUID AND SOLID WASTE SHALL BE PROVIDED.
4. ONSITE CONCRETE WASHOUT CONTAINMENT FACILITY SHALL BE A STEEL BIN OR APPROVED ALTERNATE.
5. SLURRY FROM CONCRETE AND ASPHALT SAW CUTTING SHALL BE VACUUMED OR CONTAINED, DRIED, PICKED UP AND DISPOSED OF PROPERLY.

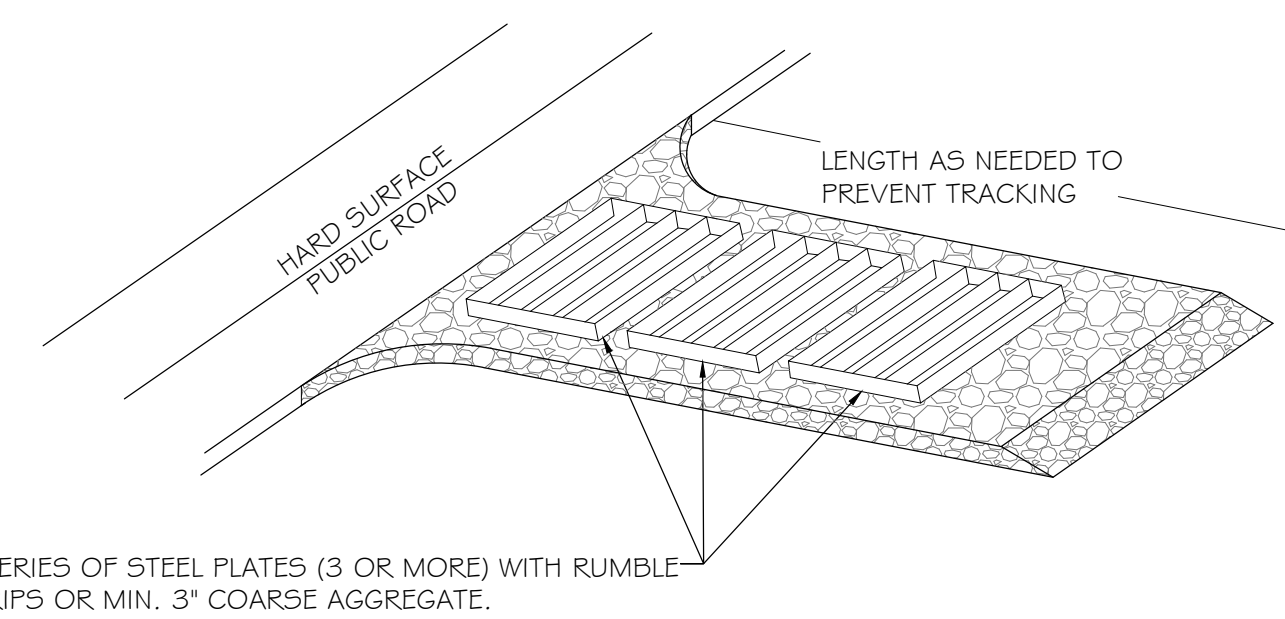

A SERIES OF STEEL PLATES (3 OR MORE) WITH RUMBLE STRIPS OR MIN. 3" COARSE AGGREGATE.

**ENTRANCE STABILIZATION NOTES:**

1. SEDIMENTS AND OTHER MATERIALS SHALL NOT BE TRACKED FROM THE SITE BY VEHICLE TRAFFIC. THE CONSTRUCTION ENTRANCE ROADWAYS SHALL BE STABILIZED SO AS TO PREVENT SEDIMENTS FROM BEING DEPOSITED INTO THE STORM DRAIN SYSTEMS. DEPOSITIONS MUST BE SWEEPED UP IMMEDIATELY AND MAY NOT BE WASHED DOWN BY RAIN OR OTHER MEANS INTO THE STORM DRAIN SYSTEM.
2. STABILIZED CONSTRUCTION ENTRANCE SHALL BE:
  - a. LOCATED AT ANY POINT WHERE TRAFFIC WILL BE ENTERING OR LEAVING A CONSTRUCTION SITE TO OR FROM A PUBLIC RIGHT-OF-WAY, STREET, ALLEY AND SIDEWALK OR PARKING AREA.
  - b. A SERIES OF STEEL PLATES WITH "RUMBLE STRIPS", AND/OR MIN. 3" COARSE AGGREGATE WITH LENGTH, WIDTH AND THICKNESS AS NEEDED TO ADEQUATELY PREVENT ANY TRACKING ONTO PAVED SURFACES.
3. ADDING A WASH RACK WITH A SEDIMENT TRAP LARGE ENOUGH TO COLLECT ALL WASH WATER CAN GREATLY IMPROVE EFFICIENCY.
4. ALL VEHICLES ACCESSING THE CONSTRUCTION SITE SHALL UTILIZE THE STABILIZED CONSTRUCTION ENTRANCE SITES.

**STREET MAINTENANCE NOTES:**

1. REMOVE ALL SEDIMENT DEPOSITED ON PAVED ROADWAYS IMMEDIATELY.
2. SWEEP PAVED AREAS THAT RECEIVE CONSTRUCTION TRAFFIC WHENEVER SEDIMENT BECOMES VISIBLE.
3. PAVEMENT WASHING WITH WATER IS PROHIBITED IF IT RESULTS IN A DISCHARGE TO THE STORM DRAIN SYSTEM.

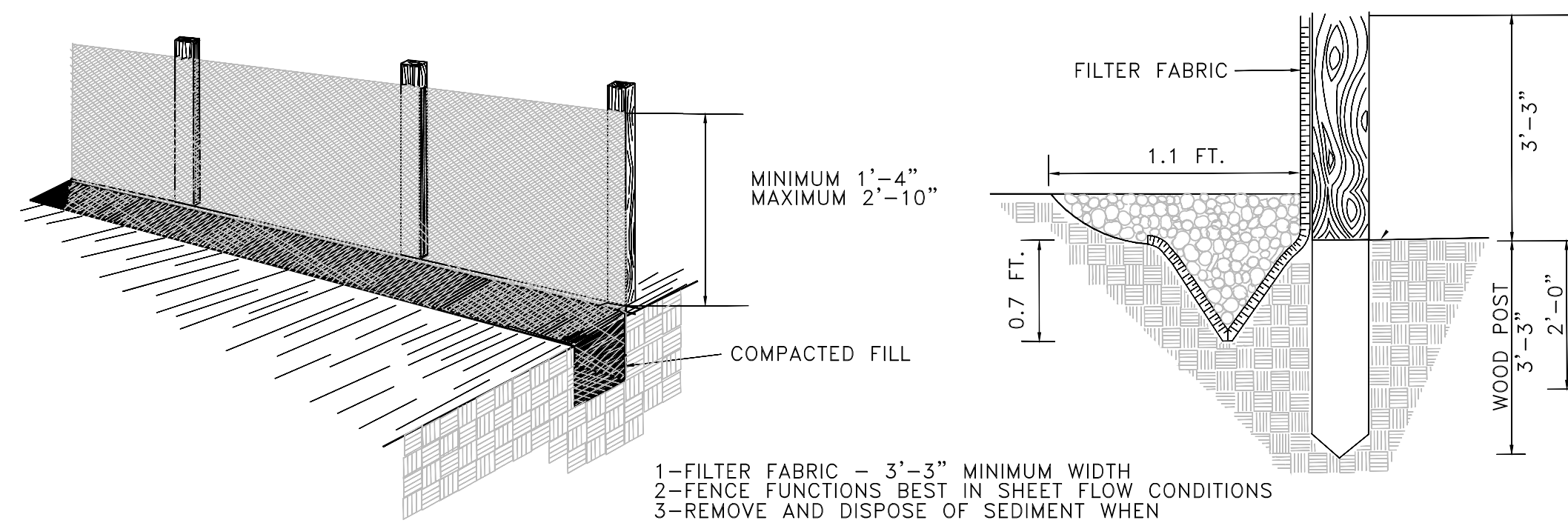

- 1-FILTER FABRIC - 3'-3" MINIMUM WIDTH
- 2-FENCE FUNCTIONS BEST IN SHEET FLOW CONDITIONS
- 3-REMOVE AND DISPOSE OF SEDIMENT WHEN ACCUMULATION REACH 50% FABRIC HEIGHT.
- 4-BACKFILL MIN 0.7 FT. THICK LAYER OF FREE DRAINING GRANULAR BACKFILL MATERIAL.

**SILT FENCE**

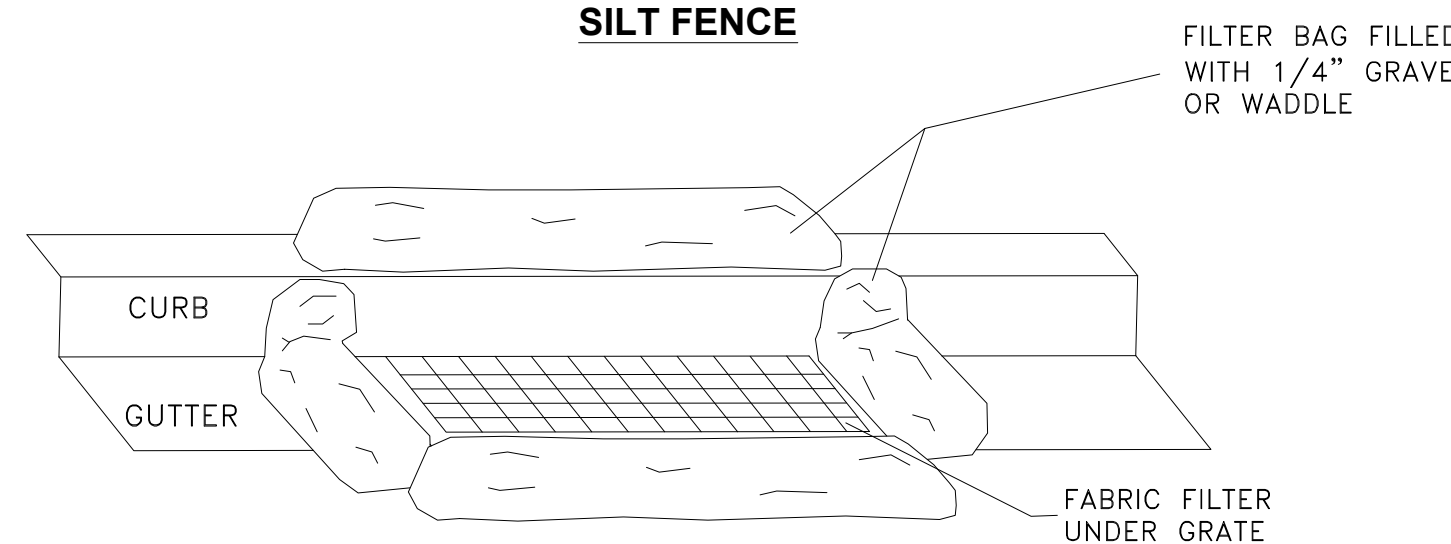

**INLET PROTECTION**

**LEGEND**

- INLET PROTECTION (GRAVEL FILLED WATTLES AND FABRIC UNDER GRATE)
- SILT FENCE - INSTALL SILT FENCE AS NEEDED TO CONTROL SEDIMENT
- FIBER ROLL / GRAVEL FILLED WATTLES (INSTALLED IN DRAINAGE SWALE)

**SWPPP KEY NOTES**

- 1 STABILIZED CONSTRUCTION ENTRANCE
- 2 WASH-OUT AREA
- 3 POSTED SWPPP LOCATION
- 4 STAGING AREA / CONSTRUCTION SUPPORT

**SWPPP NOTES**

1. CONTRACTOR SHALL OBTAIN NECESSARY PERMITS FROM THE COUNTY AND THE STATE AS REQUIRED.
2. ALL REQUIREMENTS OF THE GENERAL PERMIT FOR CONSTRUCTION ACTIVITIES SHALL BE MET.
3. ALL BMP'S SHALL BE IN PLACE PRIOR TO BEGINNING OF CONSTRUCTION OR ACTIVITIES THAT MAY REQUIRE BMP'S
4. AN UPDATED COPY OF THE SWPPP SHALL BE MAINTAINED AT THE SITE.
5. SILT FENCE, INLET PROTECTION, AND STREET CLEANING SHALL BE COMPLETED AS NEEDED TO PREVENT EROSION AND SEDIMENT FROM ENTERING DRAINAGES.

DEVELOPER:  
LEWIS HOMES  
ERIC HOUSEHOLDER  
801-389-0040

SCALE	1" = 80'
DATE	AUGUST 2016
DESIGN	RC
DRAWN	DTB
CHECKED	RC
DWG:	RYL2016.0003.DESIGN.0003.DWG SITE - THE RIDGE - LEWIS HOMES.DWG

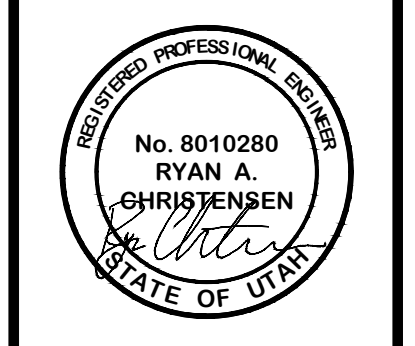

**STORM WATER POLLUTION PREVENTION PLAN**  
**THE RIDGE - PHASE 3**  
**LEWIS HOMES**  
**EDEN, WEBER COUNTY, UTAH**

**GARDNER ENGINEERING**  
 CIVIL-LAND PLANNING  
 MUNICIPAL-LAND SURVEYING  
 5150 SOUTH 375 EAST OGDEN, UT  
 OFFICE: 801-476-0202 FAX: 801-476-0066