

# THE FAIRWAYS AT WOLF CREEK P.R.U.D., PHASE 4

A PORTION OF THE NORTHWEST QUARTER OF SECTION 22, TOWNSHIP 7 NORTH, RANGE 1 EAST, SALT LAKE BASE & MERIDIAN  
EDEN, COUNTY OF WEBER, STATE OF UTAH  
NOVEMBER 2016

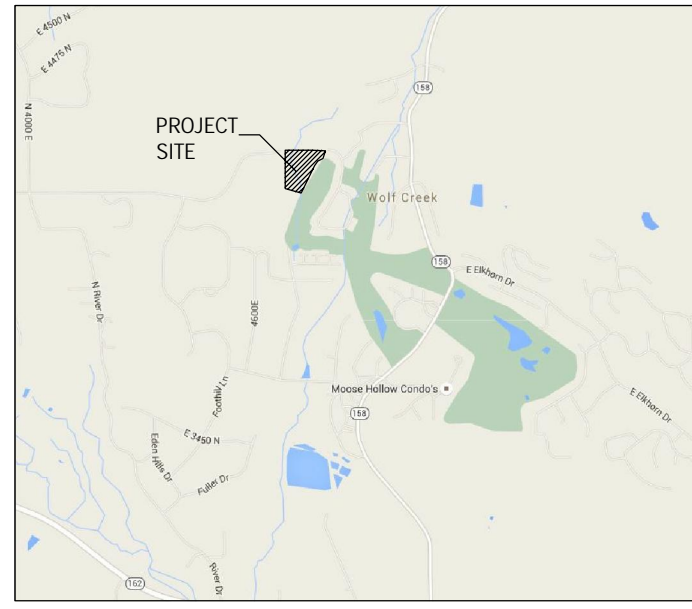

VICINITY MAP  
NOT TO SCALE

## SURVEYOR'S CERTIFICATE

I, LYLE BISSEGER, DO HEREBY CERTIFY THAT I AM A REGISTERED LAND SURVEYOR IN THE STATE OF UTAH AND THAT I HOLD CERTIFICATE NO. 37682 IN ACCORDANCE WITH TITLE 50, CHAPTER 22 OF THE PROFESSIONAL ENGINEERS AND LAND SURVEYING LICENSING ACT. I ALSO CERTIFY THAT I HAVE COMPLETED A SURVEY OF THE PROPERTY DESCRIBED HEREON IN ACCORDANCE WITH SECTION 17-23-17 AND THAT I HAVE VERIFIED ALL MEASUREMENTS SHOWN HEREON ON THIS PLAT OF TRAPPERS RIDE AT WOLF CREEK P.R.U.D. PHASE 8 IN WEBER COUNTY, UTAH AND THAT IT HAS BEEN CORRECTLY DRAWN TO THE DESCRIBED SCALE AND IS A TRUE AND CORRECT REPRESENTATION OF THE FOLLOWING DESCRIPTION OF LANDS INCLUDED IN SAID SUBDIVISION, BASED ON DATA COMPILED FROM RECORDS IN THE WEBER COUNTY RECORDERS OFFICE, AND ALL LOTS MEET THE REQUIREMENTS OF WEBER COUNTY LAND USE CODE WDC 106-18(C)(1). MONUMENTS HAVE BEEN FOUND OR PLACED AS REPRESENTED ON THIS PLAT.

SIGNATURE: \_\_\_\_\_

REGISTRATION NO.: 37682

## LEGAL DESCRIPTION

A PARCEL OF LAND SITUATED IN THE NORTHWEST QUARTER OF SECTION 22, T.7N, R.1E OF THE SALT LAKE BASE AND MERIDIAN, EDEN, WEBER COUNTY, STATE OF UTAH, AND BEING MORE PARTICULARLY DESCRIBED AS FOLLOWS:

**BASIS OF BEARING:**  
THE WEST LINE OF THE NORTHWEST QUARTER OF SECTION 22, T.7N, R.1E OF THE SALT LAKE BASE AND MERIDIAN, MONUMENTED ON THE SOUTH BY A 3" BRASS CAP, STAMPED WEBER COUNTY, AND ON THE NORTH BY A 3" BRASS CAP, STAMPED WEBER COUNTY, AND IS CONSIDERED TO BEAR N00°20'47"E.

COMMENCING AT THE WEST QUARTER CORNER OF SAID SECTION 22, THENCE N00°20'47"E ALONG THE WEST LINE OF SAID SECTION A DISTANCE OF 1648.70 FEET TO THE POINT OF BEGINNING;

THENCE N00°20'47"E ALONG THE WEST LINE OF SAID SECTION A DISTANCE OF 454.48 FEET TO A NON-TANGENT CURVE;

THENCE ALONG SAID CURVE TO THE RIGHT WHOSE CENTER BEARS S18°20'59"E, HAVING A RADIUS OF 1460.00 FEET, A CENTRAL ANGLE OF 20°26'23" AND A LENGTH OF 520.84 FEET;

THENCE S87°54'37"E, A DISTANCE OF 302.48 FEET TO A POINT ON THE WEST LINE OF THE FAIRWAYS AT WOLF CREEK PRUD PHASE 1, AMENDED;

THENCE S03°20'53"W, A DISTANCE OF 166.90 FEET ALONG THE WEST LINE OF SAID FAIRWAYS AT WOLF CREEK TO A NON-TANGENT CURVE;

THENCE ALONG SAID CURVE TO THE LEFT WHOSE CENTER BEARS S03°20'54"W, HAVING A RADIUS OF 168.00 FEET, A CENTRAL ANGLE OF 71°59'54" AND A LENGTH OF 211.11 FEET;

THENCE S21°21'04"W, A DISTANCE OF 269.33 FEET;

THENCE S34°43'01"W, A DISTANCE OF 121.50 FEET;

THENCE S55°14'14"W, A DISTANCE OF 191.85 FEET;

THENCE N53°09'24"W, A DISTANCE OF 159.59 FEET;

THENCE N69°08'40"W, A DISTANCE OF 60.09 FEET;

THENCE N66°49'08"W, A DISTANCE OF 164.53 FEET TO THE POINT OF BEGINNING.

CONTAINING 411,555 SQUARE FEET, OR 9.45 ACRES MORE OR LESS.

## OWNERS DEDICATION

WE, THE UNDERSIGNED OWNERS OF THE HEREON DESCRIBED TRACT OF LAND, HEREBY SET APART AND SUBDIVIDE THE SAME INTO LOTS AND STREETS AS SHOWN ON THIS PLAT AND NAME SAID TRACT:

## THE FAIRWAYS AT WOLF CREEK P.R.U.D., PHASE 4

AND DO HEREBY DEDICATE, GRANT AND CONVEY TO WEBER COUNTY, UTAH ALL THOSE PARTS OR PORTIONS OF SAID TRACT OF LAND DESIGNATED AS STREETS THE SAME TO BE USED AS PUBLIC THROUGHFARES FOREVER.

AND HEREBY GRANT AND DEDICATE A PERPETUAL RIGHT AND EASEMENT OVER UPON AND UNDER THE LANDS DESIGNATED ON THE PLAT AS PUBLIC UTILITY, STORM WATER DETENTION PONDS, DRAINAGE AND CANAL MAINTENANCE EASEMENTS, THE SAME TO BE USED FOR THE INSTALLATION, MAINTENANCE, AND OPERATION OF PUBLIC UTILITY SERVICE LINES, STORM DRAINAGE FACILITIES, IRRIGATION CANALS OR FOR THE PERPETUAL PRESERVATION OF WATER DRAINAGE CHANNELS IN THEIR NATURAL STATE WHICH HEREBY IS APPLICABLE AS MAY BE AUTHORIZED BY WEBER COUNTY, UTAH, WITH NO BUILDINGS OR STRUCTURES ERECTED WITHIN SUCH EASEMENTS AND DO HEREBY GRANT AND CONVEY TO THE PRUD LOT OWNERS ASSOCIATION, ALL THOSE PARTS OR PORTIONS OF SAID TRACT OF LAND DESIGNATED AS COMMON AREAS TO BE USED FOR RECREATIONAL AND OPEN SPACE PURPOSES FOR THE BENEFIT OF EACH UNIT OWNER ASSOCIATION MEMBER IN COMMON WITH ALL OTHERS IN THE SUBDIVISION AND GRANT AND DEDICATE TO WEBER COUNTY A PERPETUAL OPEN SPACE RIGHT AND EASEMENT ON AND OVER THE COMMON AREAS TO GUARANTEE TO WEBER COUNTY THAT THE COMMON AREAS REMAIN OPEN AND UNDEVELOPED EXCEPT FOR APPROVED RECREATIONAL, PARKING AND OPEN SPACE PURPOSES.

SIGNED THIS \_\_\_\_\_ DAY OF \_\_\_\_\_, 20\_\_

THE FAIRWAYS AT WOLF CREEK LLC  
RUSS WATTS, MANAGING MEMBER

## ACKNOWLEDGMENT

STATE OF UTAH )  
COUNTY OF WEBER ) SS

ON THIS \_\_\_\_\_ DAY OF \_\_\_\_\_, 20\_\_

ON THE \_\_\_\_\_ DAY OF \_\_\_\_\_, 20\_\_ PERSONALLY APPEARED BEFORE ME RUSS WATTS, WHO BEING BY ME DULY SWORN DID SAY THAT HE IS A MANAGING MEMBER OF THE FAIRWAYS AT WOLF CREEK, L.L.C. AND THAT SAID INSTRUMENT WAS SIGNED IN FULL OF SAID L.L.C. BY A RESOLUTION OF ITS MEMBERS AND RUSS WATTS ACKNOWLEDGED TO ME THAT SAID L.L.C. EXECUTED THE SAME.

NOTARY PUBLIC

## PLAT NOTES

- UNLESS OTHERWISE DIMENSIONED ON THIS PLAT, SETBACKS FOR THIS SUBDIVISION ARE AS FOLLOWS: FRONT- 20 FEET, REAR- 20 FEET, SIDE- 9 FEET, SIDE FACING STREET ON CORNER LOT- 20 FEET
- THIS PLAT IS SUBJECT TO THAT CERTAIN AMENDED AND RESTATED DECLARATION OF COVENANTS, CONDITIONS, AND RESTRICTIONS OF THE FAIRWAYS AT WOLF CREEK PRUD (NEIGHBORHOOD DECLARATION) EXECUTED BY FAIRWAYS AT WOLF CREEK, LLC (DECLARANT) AS WELL AS THAT CERTAIN MASTER DECLARATION OF COVENANTS, CONDITIONS, AND RESTRICTIONS FOR WOLF CREEK RESORT (MASTER DECLARATION) EXECUTED BY WOLF CREEK PROPERTIES, LC (MASTER DEVELOPER). BOTH NEIGHBORHOOD DECLARATION AND MASTER DECLARATION HAVE BEEN RECORDED IN THE OFFICE OF THE WEBER COUNTY RECORDER WHICH SHALL SET FORTH THE RESTRICTIONS AND GENERAL PLAN OF IMPROVEMENT FOR THE PROPERTY DESCRIBED IN THIS PLAT. CERTAIN TERMS NOT OTHERWISE DEFINED IN THIS PLAT SHALL HAVE THE MEANINGS SET FORTH IN THE NEIGHBORHOOD DECLARATION OR MASTER DECLARATION.
- PURSUANT TO THE NEIGHBORHOOD DECLARATION, THE FAIRWAYS AT WOLF CREEK OWNERS ASSOCIATION, INC., A UTAH NONPROFIT CORPORATION (COMMUNITY ASSOCIATION) IS RESPONSIBLE FOR MAINTAINING ALL COMMUNITY AREAS, IF ANY, AND SHALL HAVE A PERPETUAL NON-EXCLUSIVE EASEMENT OVER ALL PARCELS FOR SUCH MAINTENANCE PURPOSES AS FURTHER DESCRIBED IN THE NEIGHBORHOOD DECLARATION.
- AS FURTHER DESCRIBED IN THE NEIGHBORHOOD DECLARATION, ALL LOTS, AND ALL RESIDENCES AND IMPROVEMENTS CONSTRUCTED THEREON, SHALL COMPLY WITH THE ARCHITECTURAL CONTROL COMMITTEE ("COMMITTEE"). NO CONSTRUCTION, INSTALLATION, OR OTHER WORK WHICH IN ANY WAY ALTERS THE APPEARANCE OF ANY PROPERTY OR LOT WITHIN THE PROJECT, OR ANY RESIDENCES OR IMPROVEMENTS LOCATED THEREON, SHALL BE MADE OR DONE WITHOUT COMPLIANCE WITH THE COMMITTEE AS DESCRIBED IN THE NEIGHBORHOOD DECLARATION.
- AS FURTHER DESCRIBED IN THE MASTER DECLARATION, ALL LOTS, AND ALL RESIDENCES AND IMPROVEMENTS CONSTRUCTED THEREON, SHALL COMPLY WITH THE DESIGN REVIEW BOARD ("BOARD"). NO CONSTRUCTION, INSTALLATION, OR OTHER WORK WHICH IN ANY WAY ALTERS THE APPEARANCE OF ANY PROPERTY OR LOT WITHIN THE PROJECT, OR ANY RESIDENCES OR IMPROVEMENTS LOCATED THEREON, SHALL BE MADE OR DONE WITHOUT COMPLIANCE WITH THE BOARD AS DESCRIBED IN THE MASTER DECLARATION.
- THE NEIGHBORHOOD DECLARATION SETS FORTH THE TERMS AND RESTRICTIONS FOR NIGHTLY RENTALS AND LEASING OF LOTS WITHIN THE PROJECT.

## NARRATIVE

THIS SURVEY AND SUBSEQUENT SUBDIVISION PLAT WERE COMPLETED AT THE REQUEST OF THE "EDEN VILLAGE LLC" FOR THE PURPOSE OF SUBDIVIDING THEIR PROPERTY TO CREATE RESIDENTIAL LOTS.

## BASIS OF BEARING:

THE WEST LINE OF THE NORTHWEST QUARTER OF SECTION 22, T.7N, R.1E OF THE SALT LAKE BASE AND MERIDIAN, MONUMENTED ON THE SOUTH BY A 3" BRASS CAP, STAMPED WEBER COUNTY, AND ON THE NORTH BY A 3" BRASS CAP, STAMPED WEBER COUNTY, AND IS CONSIDERED TO BEAR N00°20'47"E.

## CURVE TABLE

CURVE	RADIUS	LENGTH	DELTA	BEARING	CHORD
C1	285.00	106.99	021°30'30"	N82°14'55"E	106.36
C2	285.00	249.42	050°08'36"	N46°25'22"E	241.54
C3	510.00	416.50	046°47'29"	N44°44'48"E	405.02
C4	100.00	59.80	034°15'47"	N51°00'39"E	58.91
C5	100.00	60.01	034°22'55"	S84°31'55"E	59.11
C6	285.00	246.14	049°28'58"	S46°45'11"W	238.56
C7	285.00	3.29	000°39'38"	S21°40'53"W	3.29
C8	254.52	95.55	021°30'30"	N82°13'47"E	94.99
C9	255.00	19.70	004°25'35"	N69°16'53"E	19.70
C10	255.00	124.85	028°03'07"	N53°02'32"E	123.60
C11	255.00	76.62	017°39'55"	N30°11'01"E	78.31
C12	540.00	57.75	006°07'40"	N24°24'54"E	57.73
C13	540.00	110.86	011°45'45"	N33°21'37"E	110.66
C14	540.00	86.01	009°07'32"	N43°48'15"E	85.92
C15	540.00	85.71	009°05'38"	N52°54'50"E	85.62
C16	540.00	100.67	010°40'54"	N62°48'06"E	100.53
C17	70.00	40.27	032°57'54"	N51°39'36"E	39.72
C18	130.00	67.45	029°43'35"	N48°02'39"E	66.69
C19	130.00	11.88	005°14'06"	N65°31'30"E	11.87
C20	480.00	101.53	012°07'11"	N62°04'57"E	101.34
C21	480.00	101.86	012°09'33"	N49°56'35"E	101.67
C22	480.00	104.03	012°25'05"	N37°39'17"E	103.83
C23	480.00	84.57	010°05'40"	N26°23'54"E	84.46
C24	70.00	42.01	034°22'55"	N84°31'55"W	41.38
C25	55.00	7.88	008°12'50"	S48°53'08"E	7.88
C26	55.00	68.65	017°30'41"	S57°05'19"W	64.28
C27	55.00	37.06	038°36'36"	N67°51'02"E	36.37
C28	55.00	45.33	047°13'25"	N24°56'02"W	44.06
C29	55.00	50.79	052°54'38"	N25°08'00"E	49.00
C30	55.00	72.40	075°25'08"	N89°17'53"E	67.28
C31	130.00	10.01	004°24'42"	N80°28'59"E	10.01
C32	130.00	61.23	026°59'14"	S83°49'03"E	60.67
C33	130.00	6.77	002°58'59"	S68°49'57"E	6.77
C34	315.00	93.52	017°00'36"	N36°02'27"E	93.17
C35	315.00	88.77	016°08'46"	N52°37'08"E	88.47
C36	315.00	59.39	010°48'09"	N66°05'36"E	59.30
C37	315.00	118.43	021°32'28"	N82°15'54"E	117.73
C38	1460.00	57.52	002°15'26"	N89°02'20"W	57.52
C39	1460.00	129.05	005°03'53"	S87°18'01"W	129.01
C40	1460.00	81.42	003°11'43"	S83°10'13"W	81.41
C41	1460.00	79.27	003°06'40"	S80°01'02"W	79.26
C42	1460.00	131.80	005°10'20"	S75°52'32"W	131.75
C43	1460.00	41.77	001°38'22"	S72°28'11"W	41.77
C44	168.00	80.73	027°32'00"	S79°34'56"W	79.96
C45	168.00	76.69	026°50'08"	S52°23'52"W	77.97
C46	168.00	51.69	017°37'45"	S30°09'55"W	51.49

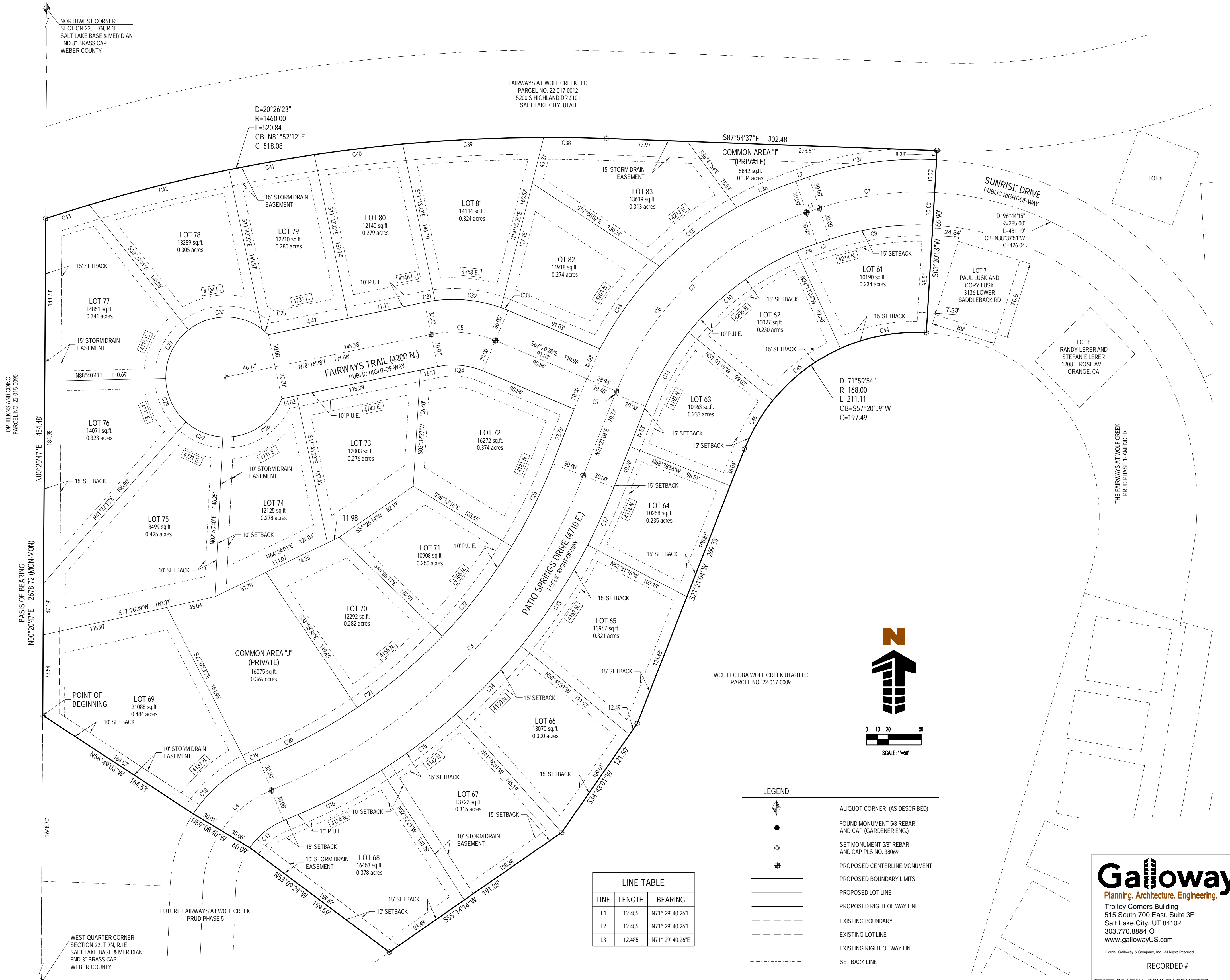

### LINE TABLE

LINE	LENGTH	BEARING
L1	12.485	N011°29'40.26"E
L2	12.485	N011°29'40.26"E
L3	12.485	N011°29'40.26"E

### LEGEND

	ALIQUOT CORNER (AS DESCRIBED)
	FOUND MONUMENT 5/8 REBAR AND CAP (GARDENER ENG.)
	SET MONUMENT 5/8" REBAR AND CAP PLS NO. 38069
	PROPOSED CENTERLINE MONUMENT
	PROPOSED BOUNDARY LIMITS
	PROPOSED LOT LINE
	PROPOSED RIGHT OF WAY LINE
	EXISTING BOUNDARY
	EXISTING LOT LINE
	EXISTING RIGHT OF WAY LINE
	SET BACK LINE

## THE FAIRWAYS AT WOLF CREEK P.R.U.D. PHASE 4

A PORTION OF THE NORTHWEST QUARTER OF SECTION 22, TOWNSHIP 7 NORTH, RANGE 1 EAST, SALT LAKE BASE & MERIDIAN  
EDEN, COUNTY OF WEBER, STATE OF UTAH

DEVELOPER  
**THE FAIRWAYS AT WOLF CREEK LLC**  
5200 S. HIGHLAND DRIVE STE 101  
SALT LAKE CITY, UT 84117

WEBER COUNTY ATTORNEY AND OTHER DOCUMENTS ASSOCIATED WITH THIS SUBDIVISION PLAT AND IN MY OPINION THEY CONFORM WITH THE COUNTY ORDINANCE APPLICABLE THERETO AND NOW IN FORCE AND EFFECT.  
SIGNED THIS \_\_\_\_\_ DAY OF \_\_\_\_\_, 20\_\_

SIGNATURE

WEBER COUNTY SURVEYOR  
I HEREBY CERTIFY THAT THE WEBER COUNTY SURVEYOR'S OFFICE HAS REVIEWED THIS PLAT FOR MATHEMATICAL CORRECTNESS, SECTION CORNER DATA AND FOR HARMONY WITH LINES AND MONUMENTS ON RECORD IN THE COUNTY OFFICES. THE APPROVAL OF THIS PLAT BY THE WEBER COUNTY SURVEYORS DOES NOT RELIEVE THE LICENSED LAND SURVEYOR WHO EXECUTED THIS PLAT FROM RESPONSIBILITIES AND/OR LIABILITIES ASSOCIATED THEREWITH. SIGNED THIS \_\_\_\_\_ DAY OF \_\_\_\_\_, 20\_\_

COUNTY SURVEYOR

WEBER COUNTY ENGINEER  
I HEREBY CERTIFY THAT THE REQUIRED PUBLIC IMPROVEMENT STANDARDS AND DRAWINGS FOR THIS SUBDIVISION CONFORM WITH COUNTY STANDARDS AND THE AMOUNT OF THE FINANCIAL GUARANTEE IS SUFFICIENT FOR THE INSTALLATION OF THESE IMPROVEMENTS. SIGNED THIS \_\_\_\_\_ DAY OF \_\_\_\_\_, 20\_\_

SIGNATURE

WEBER COUNTY PLANNING COMMISSION APPROVAL  
THIS IS TO CERTIFY THAT THIS SUBDIVISION PLAT WAS DULY APPROVED BY THE WEBER COUNTY PLANNING COMMISSION ON THE DAY OF \_\_\_\_\_, 20\_\_

CHAIRMAN-WEBER COUNTY PLANNING COMMISSION

WEBER COUNTY COMMISSION ACCEPTANCE  
THIS IS TO CERTIFY THAT THIS SUBDIVISION PLAT, THE DEDICATION OF THE STREETS AND OTHER PUBLIC WAYS AND FINANCIAL GUARANTEE OF PUBLIC IMPROVEMENTS ASSOCIATED WITH THIS SUBDIVISION THEREON ARE HEREBY APPROVED AND ACCEPTED BY THE COMMISSIONERS OF WEBER COUNTY, UTAH THIS \_\_\_\_\_ DAY OF \_\_\_\_\_, 20\_\_

CHAIRMAN, WEBER COUNTY COMMISSION  
ATTEST:  
TITLE:

WOLF CREEK WATER AND SEWER IMPROVEMENT DISTRICT  
THIS IS TO CERTIFY THAT THIS SUBDIVISION PLAT WAS DULY APPROVED BY THE WOLF CREEK WATER AND SEWER DISTRICT ON THE DAY OF \_\_\_\_\_, 20\_\_

GENERAL MANAGER



RECORDED #

STATE OF UTAH, COUNTY OF WEBER, RECORDED AND FILED AT THE

REQUEST OF: \_\_\_\_\_  
ENTRY NO.: \_\_\_\_\_  
DATE: \_\_\_\_\_ TIME: \_\_\_\_\_  
BOOK: \_\_\_\_\_ PAGE: \_\_\_\_\_  
FEE % \_\_\_\_\_  
WEBER COUNTY RECORDER