

TRAPPERS RIDGE AT WOLF CREEK P.R.U.D., PHASE 8

A PORTION OF THE SOUTHWEST QUARTER OF SECTION 23, AND A PORTION OF THE NORTHWEST QUARTER OF SECTION 26,
TOWNSHIP 7 NORTH, RANGE 1 EAST, SALT LAKE BASE & MERIDIAN
EDEN, COUNTY OF WEBER, STATE OF UTAH
MARCH 2016

LINE	LENGTH	BEARING
L1	161.046	S32° 37' 38.97"W
L4	14.680	S82° 16' 15.73"W
L5	171.807	S32° 37' 38.97"W
L6	43.372	N31° 23' 07.10"E
L7	27.346	S54° 01' 17.25"W
L8	38.204	N89° 44' 04.38"W
L9	43.069	S74° 36' 16.69"W
L10	44.329	S85° 23' 23.57"W
L11	26.915	S71° 06' 26.23"W
L12	39.506	S74° 43' 14.11"W
L13	34.259	S62° 09' 29.21"W
L14	54.105	S79° 08' 16.19"W
L15	54.395	N86° 12' 07.60"W
L16	46.654	S73° 50' 23.50"W
L17	64.298	N83° 44' 37.14"W
L18	63.890	N80° 24' 32.29"W

LINE	LENGTH	BEARING
L19	57.257	N74° 42' 39.93"W
L20	37.759	N69° 32' 27.03"W
L21	20.686	S72° 18' 53.44"W
L22	37.106	S33° 16' 41.07"W
L23	42.436	S88° 47' 48.92"W
L24	49.120	S63° 56' 38.70"W
L25	43.551	N88° 36' 33.36"W
L26	49.560	S85° 25' 30.40"W
L27	55.954	S60° 32' 40.47"W
L28	65.811	N88° 28' 12.60"W
L29	80.363	S79° 11' 29.84"W
L30	51.681	S71° 56' 23.37"W
L31	39.563	S54° 42' 29.83"W
L32	43.745	S77° 51' 00.29"W
L33	24.548	S75° 01' 14.24"W
L34	125.193	N18° 25' 13.99"E

CURVE	RADIUS	LENGTH	DELTA	BEARING	CHORD
C1	100.000	24.548	14°03'55"	N67°03'37"W	24.49
C2	100.000	78.928	45°13'22"	N27°24'59"W	76.90
C3	100.000	84.194	48°14'22"	S64°02'02"W	81.73
C4	130.000	60.907	26°50'39"	S53°20'11"W	60.35
C5	130.000	48.544	21°23'43"	S77°27'22"W	48.26
C6	55.000	61.302	63°51'37"	S59°50'01"E	58.18
C7	55.000	61.504	64°04'18"	S04°02'57"W	58.35
C8	55.000	74.749	77°52'09"	S75°01'10"W	69.13
C9	55.000	56.620	58°59'01"	N36°33'15"W	54.15
C10	70.000	58.935	48°14'22"	N64°02'02"E	57.21
C11	70.000	17.184	14°03'55"	N67°03'37"W	17.14
C12	55.000	78.228	81°29'36"	N71°52'11"E	71.80
C13	55.000	59.785	62°16'51"	S36°14'35"E	56.89
C14	55.000	47.676	49°39'57"	S19°43'49"W	46.20
C15	55.000	68.485	71°20'39"	S80°14'07"W	64.15
C16	130.000	31.913	14°03'55"	N67°03'37"W	31.83
C17	130.000	36.018	15°52'28"	N42°05'25"W	35.90
C18	55.000	26.152	27°14'37"	S17°54'27"E	25.91

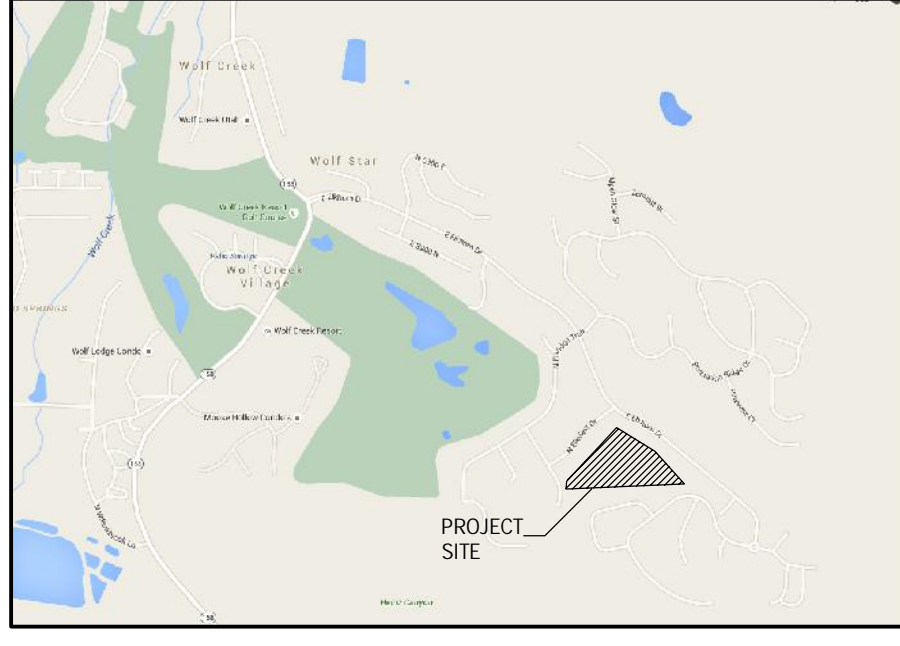
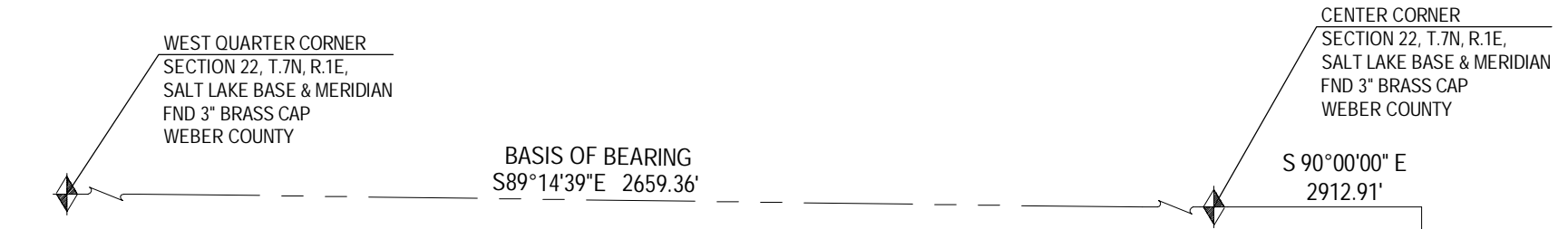

SURVEYOR'S CERTIFICATE
I, LYLE BISSECKER, DO HEREBY CERTIFY THAT I AM A REGISTERED LAND SURVEYOR, AND THAT I HOLD CERTIFICATE NO. 376082, AS PRESCRIBED UNDER THE LAWS OF THE STATE OF UTAH. I FURTHER CERTIFY THAT BY AUTHORITY OF THE OWNERS I HAVE MADE A SURVEY OF THE TRACT OF LAND SHOWN ON THIS PLAN AND DESCRIBED BELOW AND THAT THE REFERENCE MARKERS SHOWN ON THIS SUBDIVISION PLAN ARE LOCATED AS INDICATED AND ARE SUFFICIENT TO RETRACE OR REESTABLISH THE SURVEY. THAT THE INFORMATION SHOWN HEREIN IS SUFFICIENT TO ACCURATELY ESTABLISH THE LATERAL BOUNDARIES OF THE BELOW DESCRIBED TRACT OF REAL PROPERTY AND OF EACH OF THE LOTS LOCATED ON SAID TRACT AND THIS SUBDIVISION PLAN COMPLIES WITH THE PROVISIONS OF THE CURRENT SUBDIVISION AND ZONING ORDINANCE REGULATION OF WEBER COUNTY.

LEGAL DESCRIPTION
A PARCEL OF LAND SITUATED IN THE SOUTHWEST QUARTER OF SECTION 23, AND THE NORTHWEST QUARTER OF SECTION 22, T.7N, R.1E., OF THE SALT LAKE BASE AND MERIDIAN, EDEN, WEBER COUNTY, STATE OF UTAH, AND BEING MORE PARTICULARLY DESCRIBED AS FOLLOWS:
BASIS OF BEARING:
THE NORTH LINE OF THE SOUTHWEST QUARTER OF SECTION 22, T.7N, R.1E., SALT LAKE BASE AND MERIDIAN, MONUMENTED ON THE WEST BY A 3" BRASS CAP, STAMPED WEBER COUNTY, AND ON THE EAST BY A 3" BRASS CAP, STAMPED WEBER COUNTY, AND IS CONSIDERED TO BEAR S89°14'39\"/>

OWNERS DEDICATION
WE, THE UNDERSIGNED OWNERS OF THE HEREON DESCRIBED TRACT OF LAND, HEREBY SET APART AND SUBDIVIDE THE SAME INTO LOTS AND STREETS AS SHOWN ON THIS PLAN AND NAME SAID TRACT:

TRAPPERS RIDGE AT WOLF CREEK P.R.U.D., PHASE 8
AND DO HEREBY DEDICATE, GRANT AND CONVEY TO WEBER COUNTY, UTAH ALL THOSE PARTS OR PORTIONS OF SAID TRACT OF LAND DESIGNATED AS STREETS THE SAME TO BE USED AS PUBLIC THROUGHFARES FOREVER.

AND HEREBY GRANT AND DEDICATE A PERPETUAL RIGHT AND EASEMENT OVER, UPON AND UNDER THE LANDS DESIGNATED ON THE PLAN AS PUBLIC UTILITY, STORM WATER DETENTION PONDS, DRAINAGE AND CANAL MAINTENANCE EASEMENTS, THE SAME, TO BE USED FOR THE INSTALLATION, MAINTENANCE, AND OPERATION OF PUBLIC UTILITY SERVICE LINES, STORM DRAINAGE FACILITIES, BRIGGION CANALS OR FOR THE PERPETUAL PRESERVATION OF WATER DRAINAGE CHANNELS IN THEIR NATURAL STATE WHICHEVER IS APPLICABLE AS MAY AUTHORIZED BY WEBER COUNTY, UTAH, WITH NO BUILDINGS OR STRUCTURES BEING ERRECTED WITHIN SUCH EASEMENTS.

SIGNED THIS _____ DAY OF _____, 2016

EDEN VILLAGE LLC
RUSS WATTS, MANAGING MEMBER

ACKNOWLEDGMENT
STATE OF UTAH)
COUNTY OF WEBER) SS

ON THIS _____ DAY OF _____, 2016

ON THE _____ DAY OF _____, 2016, PERSONALLY APPEARED BEFORE ME RUSS WATTS, WHO BEING BY ME DULY SWORN DID SAY THAT HE IS A MEMBER OF EDEN VILLAGE, L.L.C. AND THAT SAID INSTRUMENT WAS SIGNED IN BEHALF OF SAID L.L.C. BY A RESOLUTION OF ITS MEMBERS AND RUSS WATTS ACKNOWLEDGED TO ME THAT SAID L.L.C. EXECUTED THE SAME.

NOTARY PUBLIC



PLAT NOTES

- UNLESS OTHERWISE DIMENSIONED ON THIS PLAN, SETBACKS FOR THIS SUBDIVISION ARE AS FOLLOWS: FRONT- 20 FEET, REAR- 20 FEET, SIDE- 12 FEET, SIDE FACING STREET ON CORNERLOT- 20 FEET.
- THIS PLAN IS SUBJECT TO THAT CERTAIN DECLARATION OF COVENANTS, CONDITIONS, AND RESTRICTIONS OF TRAPPERS RIDGE, P.R.U.D. ("NEIGHBORHOOD DECLARATION") EXECUTED BY EDEN VILLAGE LLC ("DECLARANT") AS WELL AS THAT CERTAIN MASTER DECLARATION OF COVENANTS, CONDITIONS, AND RESTRICTIONS FOR WOLF CREEK RESORT ("MASTER DECLARATION") EXECUTED BY WOLF CREEK PROPERTIES, L.P. ("MASTER DEVELOPER"). BOTH NEIGHBORHOOD DECLARATION AND MASTER DECLARATION HAVE BEEN RECORDED IN THE OFFICE OF THE WEBER COUNTY RECORDER WHICH SHALL SET FORTH THE RESTRICTIONS AND GENERAL PLAN OF IMPROVEMENT FOR THE PROPERTY DESCRIBED IN THIS PLAN. CERTAIN TERMS NOT OTHERWISE DEFINED IN THIS PLAN SHALL HAVE THE MEANINGS SET FORTH IN THE NEIGHBORHOOD DECLARATION OR MASTER DECLARATION.
- PURSUANT TO THE NEIGHBORHOOD DECLARATION, THE TRAPPERS RIDGE HOMEOWNERS ASSOCIATION, INC. A UTAH NONPROFIT CORPORATION ("COMMUNITY ASSOCIATION") IS RESPONSIBLE FOR MAINTAINING ALL COMMUNITY AREAS, IF ANY, AND SHALL HAVE A PERPETUAL, NON-EXCLUSIVE EASEMENT OVER ALL PARCELS FOR SUCH MAINTENANCE PURPOSES AS FURTHER DESCRIBED IN THE NEIGHBORHOOD DECLARATION.
- AS FURTHER DESCRIBED IN THE NEIGHBORHOOD DECLARATION, ALL LOTS, AND ALL RESIDENCES AND IMPROVEMENTS CONSTRUCTED THEREON, SHALL COMPLY WITH THE ARCHITECTURAL CONTROL COMMITTEE ("COMMITTEE"). NO CONSTRUCTION, INSTALLATION, OR OTHER WORK WHICH IN ANY WAY ALTERS THE APPEARANCE OF ANY PROPERTY OR LOT WITHIN THE PROJECT, OR ANY RESIDENCES OR IMPROVEMENTS LOCATED THEREON, SHALL BE MADE OR DONE WITHOUT COMPLIANCE WITH THE COMMITTEE AS DESCRIBED IN THE NEIGHBORHOOD DECLARATION.
- AS FURTHER DESCRIBED IN THE MASTER DECLARATION, ALL LOTS, AND ALL RESIDENCES AND IMPROVEMENTS CONSTRUCTED THEREON, SHALL COMPLY WITH THE DESIGN REVIEW BOARD ("BOARD"). NO CONSTRUCTION, INSTALLATION, OR OTHER WORK WHICH IN ANY WAY ALTERS THE APPEARANCE OF ANY PROPERTY OR LOT WITHIN THE PROJECT, OR ANY RESIDENCES OR IMPROVEMENTS LOCATED THEREON, SHALL BE MADE OR DONE WITHOUT COMPLIANCE WITH THE BOARD AS DESCRIBED IN THE MASTER DECLARATION.
- THE NEIGHBORHOOD DECLARATION SETS FORTH THE TERMS AND RESTRICTIONS FOR NIGHTLY RENTALS AND LEASING OF LOTS WITHIN THE PROJECT.

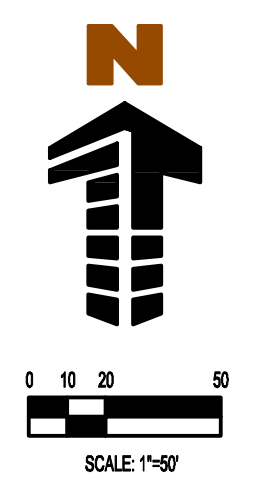
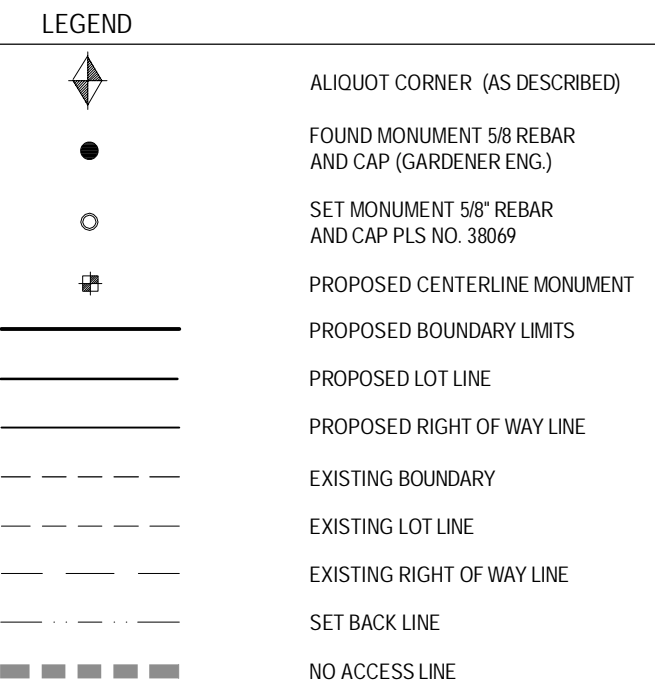

NARRATIVE
THIS SURVEY AND SUBSEQUENT SUBDIVISION PLAT WERE COMPLETED AT THE REQUEST OF THE 'EDEN VILLAGE LLC' FRO THE PURPOSE OF SUBDIVIDING THEIR PROPERTY TO CREATE RESIDENTIAL LOTS.
BASIS OF BEARING:
THE NORTH LINE OF THE SOUTHWEST QUARTER OF SECTION 22, T.7N, R.1E., SALT LAKE BASE AND MERIDIAN, MONUMENTED ON THE WEST BY A 3" BRASS CAP, STAMPED WEBER COUNTY, AND ON THE EAST BY A 3" BRASS CAP, STAMPED WEBER COUNTY, AND IS CONSIDERED TO BEAR S89°14'39\"/>

TRAPPERS RIDGE AT WOLF CREEK P.R.U.D., PHASE 8
A PORTION OF THE SOUTHWEST QUARTER OF SECTION 23, AND A PORTION OF THE NORTHWEST QUARTER OF SECTION 26, TOWNSHIP 7 NORTH, RANGE 1 EAST, SALT LAKE BASE & MERIDIAN
EDEN, COUNTY OF WEBER, STATE OF UTAH
DEVELOPER
EDEN VILLAGE LLC
5200 S. HIGHLAND DRIVE STE 101
SALT LAKE CITY, UT 84117

WEBER COUNTY ATTORNEY
I HAVE EXAMINED THE FINANCIAL GUARANTEE AND OTHER DOCUMENTS ASSOCIATED WITH THIS SUBDIVISION PLAN AND IN MY OPINION THEY CONFORM WITH THE COUNTY ORDINANCE APPLICABLE THERETO AND NOW IN FORCE AND AFFECT.
SIGNED THIS _____ DAY OF _____, 20____

WEBER COUNTY SURVEYOR
I HEREBY CERTIFY THAT THE WEBER COUNTY SURVEYOR'S OFFICE HAS REVIEWED THIS PLAN FOR MATHEMATICAL CORRECTNESS, SECTION CORNER DATA AND FOR HARMONY WITH LINES AND MONUMENTS ON RECORD IN THE COUNTY OFFICES. THE APPROVAL OF THIS PLAN BY THE WEBER COUNTY SURVEYORS DOES NOT RELIEVE THE LICENSED LAND SURVEYOR WHO EXECUTED THIS PLAN FROM RESPONSIBILITIES AND/OR LIABILITIES ASSOCIATED THERWITH. SIGNED THIS _____ DAY OF _____, 20____

WEBER COUNTY ENGINEER
I HEREBY CERTIFY THAT THE REQUIRED PUBLIC IMPROVEMENT STANDARDS AND DRAWINGS FOR THIS SUBDIVISION CONFORM WITH COUNTY STANDARDS AND THE AMOUNT OF THE FINANCIAL GUARANTEE IS SUFFICIENT FOR THE INSTALLATION OF THESE IMPROVEMENTS.
SIGNED THIS _____ DAY OF _____, 20____

WEBER COUNTY PLANNING COMMISSION APPROVAL
THIS IS TO CERTIFY THAT THIS SUBDIVISION PLAN WAS DULY APPROVED BY THE WEBER COUNTY PLANNING COMMISSION ON THE DAY OF _____, 20____.

WEBER COUNTY COMMISSION ACCEPTANCE
THIS IS TO CERTIFY THAT THIS SUBDIVISION PLAN, THE DEDICATION OF THE STREETS AND OTHER PUBLIC WAYS AND FINANCIAL GUARANTEE OF PUBLIC IMPROVEMENTS ASSOCIATED WITH THIS SUBDIVISION THERON ARE HEREBY APPROVED AND ACCEPTED BY THE COMMISSIONERS OF WEBER COUNTY, UTAH
THIS _____ DAY OF _____, 20____.

WOLF CREEK WATER AND SEWER IMPROVEMENT DISTRICT
THIS IS TO CERTIFY THAT THIS SUBDIVISION PLAN WAS DULY APPROVED BY THE WOLF CREEK WATER AND SEWER DISTRICT ON THE DAY OF _____, 20____.



RECORDED # _____
STATE OF UTAH, COUNTY OF WEBER,
RECORDED AND FILED AT THE
REQUEST OF: _____
ENTRY NO: _____
DATE: _____ TIME: _____
BOOK: _____ PAGE: _____
FEE % _____
WEBER COUNTY RECORDER