

Weber County Stormwater Construction Activity Permit

Application submittals will be accepted by appointment only. (801) 399-8374. 2380 Washington Blvd. Suite 240, Ogden, UT 84401

Date Submitted 08/31/2016	Fees (Office Use) 	Receipt Number (Office Use) 	Priority Site (Office Use) <input type="radio"/> Yes <input checked="" type="radio"/> No	Permit Number (Office Use) 2016-100
Property Owner/Authorized Representative Contact Information			Project Information	
Name of Property Owner(s)/Authorized Representative(s) MAC Builders			Project Name Lot #58 Eastwood Estates	
Phone 801-773-4439	Fax 801-773-4603	Project Address Lot #58 - Eastwood Estates(Way Residence) 6116 S 2900 E South Ogden, UT		
Email Address office@macbuildersutah.com				
Mailing Address of Property Owner(s)/Authorized Representative(s) MAC Builders 735 W 2400 S Syracuse UT 84075			Estimated Project Length (mo) 6 months	Previous Permit No. (if applicable)
			Estimated Start Date 08/31/2016	Actual Start Date 09/02/2016
Submittal Checklist				
<input checked="" type="checkbox"/> The application shall include a Storm Water Pollution Prevention Plan which meets the criteria set forth in Section 33-3-4 of the county ordinances.				
The applicant shall file the application on or before the following dates:				
Subdivision: The date that the applicant submits the preliminary subdivision development plat application.				
Site Plan: The date that the applicant submits a site plan application or amended site plan.				
Building Permit: The date that the applicant submits a building permit application if the applicant proposes to construct a building on an existing lot or parcel.				
Land Use Permit: The date that the applicant submits a land use permit application.				
Other: At least two (2) weeks before the developer intends to perform any type of work not listed above that would require a Storm Water Construction Activity Permit pursuant to this Chapter.				
Failure to acquire a required Storm Water Construction Activity Permit is grounds for tabling a related subdivision application, site plan application, conditional use permit application, or building permit application. It is unlawful to commence work (move dirt) on a development site before obtaining a required Storm Water Construction Activity Permit.				
Note: A pre-construction meeting is required before performing any on-site earth work, unless waived by the county engineer.				
Applicant Narrative				
Please explain your request.				
Authorization				
By signing below the Owner / Representative authorizes the county to enter the property to perform inspections.				
Owner or Authorized Representative Signature 				Date 08/31/2016
Signature of Approval 				Date 9-9-16

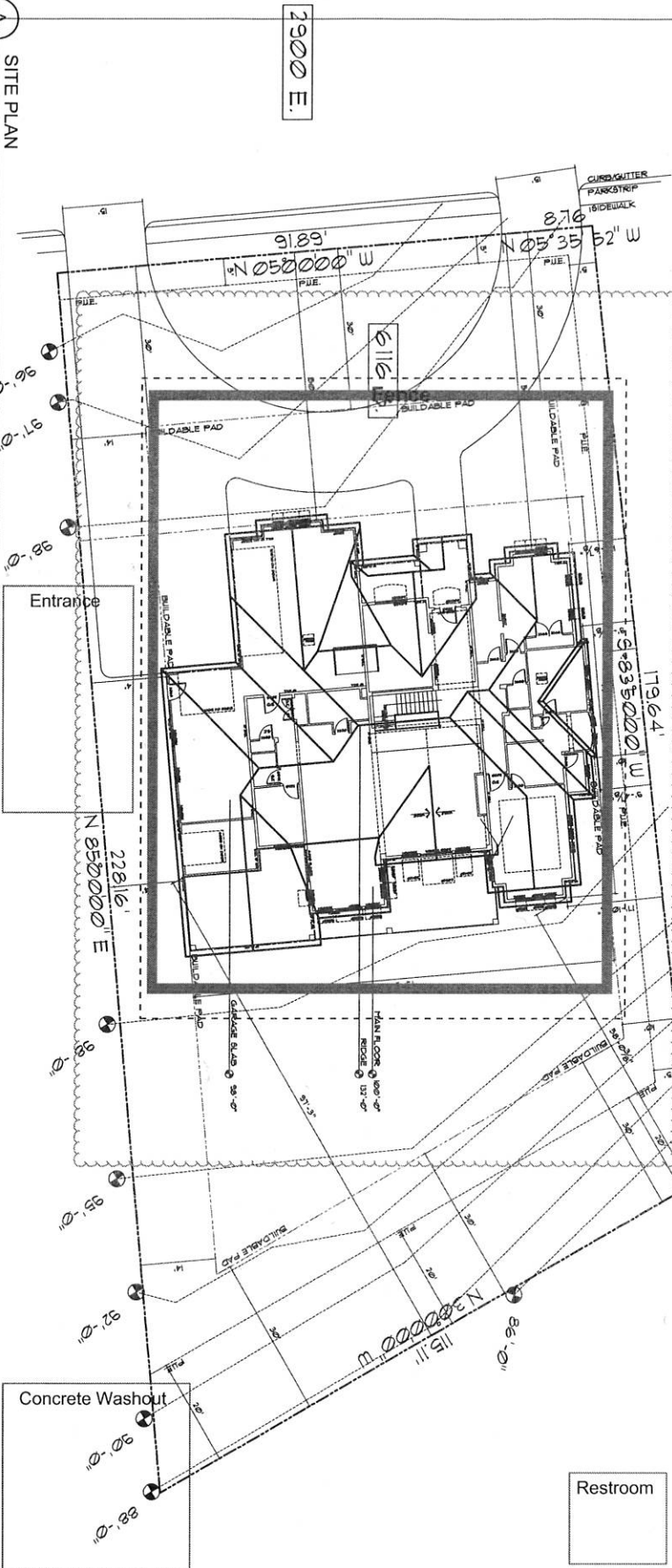

NOTE:
ALL STORM WATER AND DIRT WILL BE KEPT ON SITE DURING CONSTRUCTION UNTIL FINAL LANDSCAPING IS DONE. GENERAL CONTRACTOR WILL BE HELD RESPONSIBLE FOR DIRT AND STORM WATER MANAGEMENT AND FOR CLEANING UP AFTER CONSTRUCTION.
ALL DIRT SHALL BE IMPROVED AND MAINTAINED AROUND ANY STORM DRAIN INLET ADJACENT TO OR IMMEDIATELY DOWNSTREAM FROM SITE DURING CONSTRUCTION.
DRAINAGE AND SWALES MAY BE REQUIRED ALONG WITH EXISTING DRAINAGE TO MAINTAIN EXISTING DRAINAGE AND TO ADJUST TO NEW DRAINAGE. DRAINAGE SHALL BE SHOWN ON SUBDIVISION DRAINAGE PLAN.
A LINED CONCRETE WASHOUT AREA MUST BE PROVIDED TO MAINTAIN THE WASHOUT OF THE ROADWAY INTO THE PAVEMENT ON THE ROADWAY IS PROHIBITED.

NOTE:
LOT SHALL BE GRADED TO DRAIN SURFACE WATER AWAY FROM CONCRETE WALLS. THE GRADE MAY BE WITHIN THE TOLERANCE OF 1/8\"/>

- *Lot #53 - Eastwood Estates***
- 1-How Much area will be disturbed? 0.103 acres
 - 2-Who will be responsible for the conditions of the site during construction? Danielle Sevy (801)773-4439
 - 3-What will be done to prevent the neighbors from being affected by the proposed construction activities? Swale Fencing
 - 4-What will be done with all excavated material temporarily and permanently? All excavated material and new dirt will remain on lot.
 - 5-Where is the concrete washout & how will it be maintained? Concrete washout will be placed on front corner of plot.
 - 6-Where are the porta johns located and how are they installed? Honey Bucket will place restroom on the front right of the plot and will install unit.
 - 7-How will the construction entrance be built and where will it be located? Rock will be placed at the front entrance.
 - 8-What will you do when mud and/or dirt gets tracked on the asphalt? Scrapped and swept after the end of work day
 - 9-Is there a drainage ditch or swale on or near your property?How will it be protected? Include swale
 - 10-What currently happens to the rain/storm water when it reaches the project site? Absorbed into the lot
 - 11-Show all existing occupation on the property. No existing occupation on the property.