

# Weber County Stormwater Construction Activity Permit

Application submittals will be accepted by appointment only. (801) 399-8374, 2380 Washington Blvd. Suite 240, Ogden, UT 84401

Date Submitted <b>10-10-16</b>	Fees (Office Use)	Receipt Number (Office Use)	Priority Site (Office Use) <input type="radio"/> Yes <input checked="" type="radio"/> No	Permit Number (Office Use) <b>2016-111</b>
-----------------------------------	-------------------	-----------------------------	---	---

Property Owner/Authorized Representative Contact Information		Project Information	
Name of Property Owner(s)/Authorized Representative(s) <b>Randy Shepherd</b>		Project Name <b>Lot 7 minnie creeks estates</b>	
Phone <b>801-430-5586</b>	Fax	Project Address <b>1253 N. 6250 E Eden, UT</b>	
Email Address <b>randy_shepherd@hotmail.com</b>			
Mailing Address of Property Owner(s)/Authorized Representative(s)		Estimated Project Length (mo) <b>10</b>	Previous Permit No. (if applicable)
		Estimated Start Date <b>ASAP</b>	Actual Start Date

**Submittal Checklist**

The application shall include a Storm Water Pollution Prevention Plan which meets the criteria set forth in Section 33-3-4 of the county ordinances.

The applicant shall file the application on or before the following dates:

- Subdivision:** The date that the applicant submits the preliminary subdivision development plat application.
- Site Plan:** The date that the applicant submits a site plan application or amended site plan.
- Building Permit:** The date that the applicant submits a building permit application if the applicant proposes to construct a building on an existing lot or parcel.
- Land Use Permit:** The date that the applicant submits a land use permit application.
- Other:** At least two (2) weeks before the developer intends to perform any type of work not listed above that would require a Storm Water Construction Activity Permit pursuant to this Chapter.

Failure to acquire a required Storm Water Construction Activity Permit is grounds for tabling a related subdivision application, site plan application, conditional use permit application, or building permit application. It is unlawful to commence work (move dirt) on a development site before obtaining a required Storm Water Construction Activity Permit.

Note: A pre-construction meeting is required before performing any on-site earth work, unless waived by the county engineer.

**Applicant Narrative**

Please explain your request.  
**single family dwelling**

**Authorization**

By signing below the Owner / Representative authorizes the county to enter the property to perform inspections.

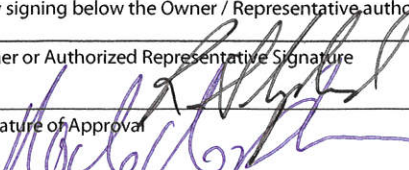
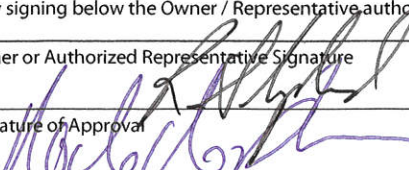
Owner or Authorized Representative Signature 	Date <b>10-10-16</b>
Signature of Approval 	Date <b>10-12-16</b>

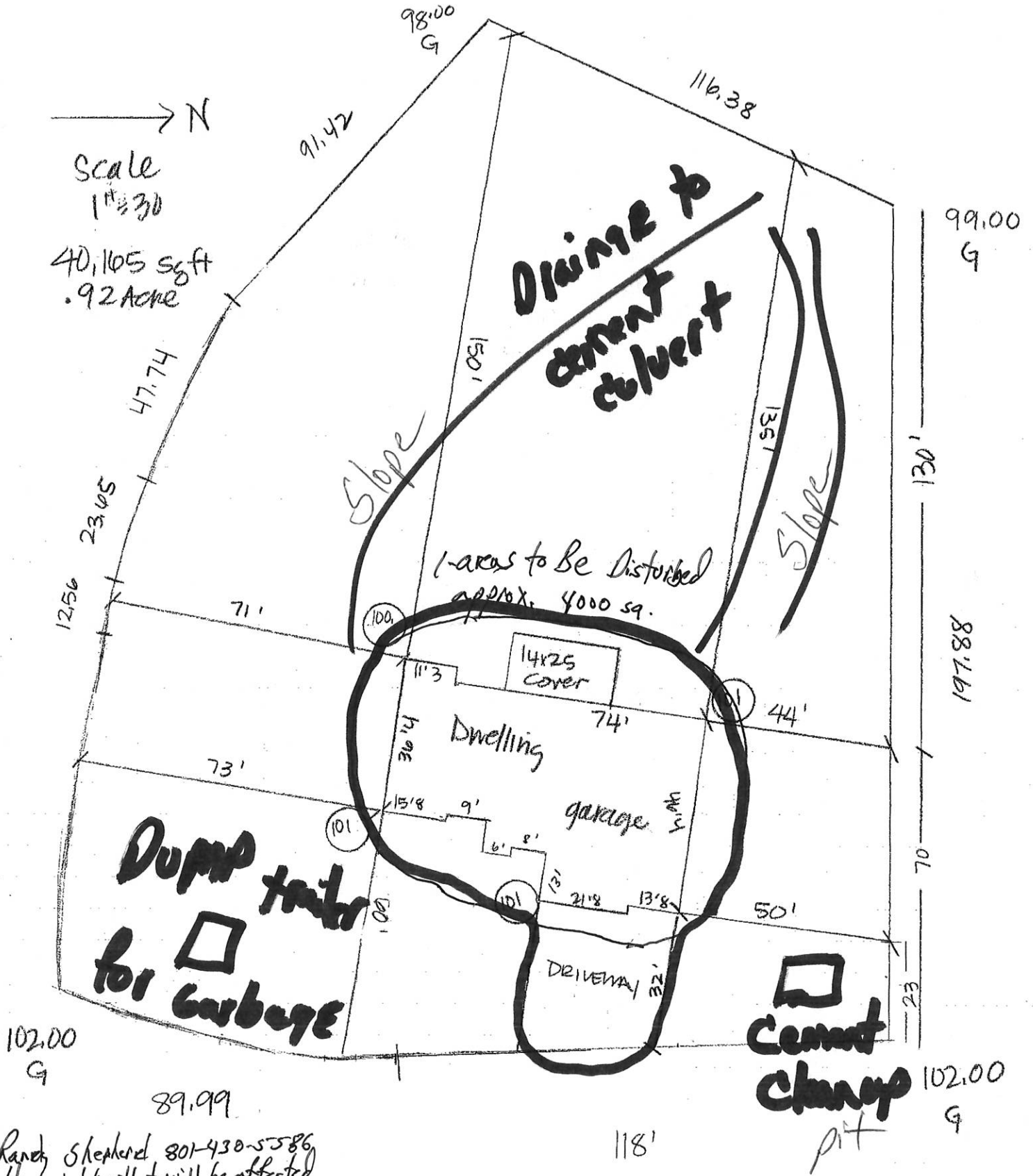

- 2- Randy Shepherd 801-430-5586
- 3- only neighbor that will be affected
- there is a fence separating properties
- 4- spread over lot
- 5- corner of lot have back Hoe to maintain
- 6- M/A house trailer w/ bathroom
- 7- where driveway will be, will have pit on material
- 8- clear up w/ back Hoe
- 9- there is currently cement culvert in place & covered
- 10- goes down culvert

#7 Minnie Creek Estates  
 1753 N. 10250 E.  
 EDEN

11- no occupation on property