

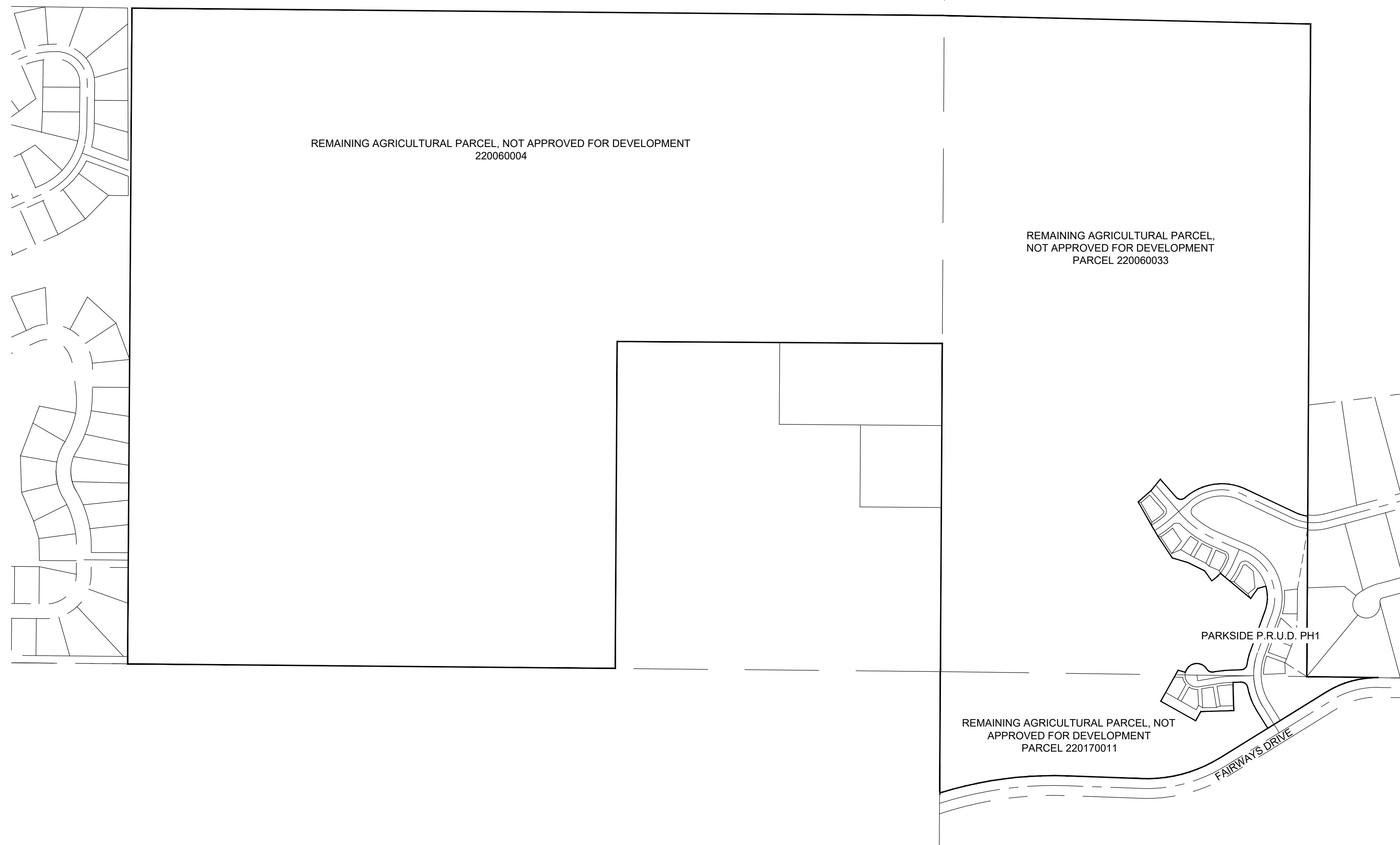

**PARKSIDE P.R.U.D. PHASE 1**  
 A PLANNED RESIDENTIAL UNIT DEVELOPMENT  
 LOCATED IN THE NORTHWEST QUARTER OF SECTION 22,  
 AND THE SOUTHWEST QUARTER OF SECTION 15,  
 TOWNSHIP 7 NORTH, RANGE 1 EAST, SALT LAKE BASE AND MERIDIAN,  
 WEBER COUNTY, UTAH  
 MARCH 2017



CURVE TABLE					
CURVE	LENGTH	RADIUS	DELTA	CHORD BEARING	CH LEN.
C1	226.67	250.00	51°56'57"	N5° 45' 15"W	218.99
C2	226.67	250.00	51°56'57"	N5° 45' 15"W	218.99
C3	94.43	250.00	21°38'51"	N9° 23' 58"E	93.87
C4	303.42	200.00	86°55'26"	N23° 14' 30"W	275.15
C5	190.21	400.00	27°14'44"	N53° 04' 51"W	188.42
C6	57.88	200.00	16°34'56"	S31° 35' 15"W	57.68
C7	60.53	300.00	11°33'36"	S54° 35' 46"W	60.43
C8	232.20	200.00	66°31'12"	N82° 04' 34"E	219.38
C9	64.82	200.00	18°34'14"	S73° 56' 57"E	64.54
C10	68.08	500.00	7°48'04"	S84° 40' 41"W	68.02

NOT ALL CURVE TAGS ARE SHOWN

LINE TABLE		
LINE #	LENGTH	BEARING
L1	20.10	N7° 07' 55"W
L2	16.25	N70° 39' 41"E
L3	18.87	S60° 46' 31"E
L4	16.00	S60° 33' 28"E
L5	40.00	N29° 28' 32"E
L6	105.64	N57° 33' 39"W
L7	16.11	N27° 02' 35"E
L8	16.00	N20° 13' 14"E
L9	74.52	N2° 37' 05"E
L10	247.79	N9° 35' 11"E
L11	22.16	N28° 57' 22"W
L12	16.88	N78° 24' 25"W
L13	11.37	N22° 34' 57"W
L14	13.54	S23° 17' 47"W
L15	17.10	N46° 02' 04"W
L16	16.00	N60° 24' 05"W
L17	39.74	S66° 13' 43"W
L18	1.15	S66° 42' 13"E
L19	1.51	N48° 48' 58"E
L20	9.52	N48° 48' 58"E
L21	13.17	N71° 00' 28"W

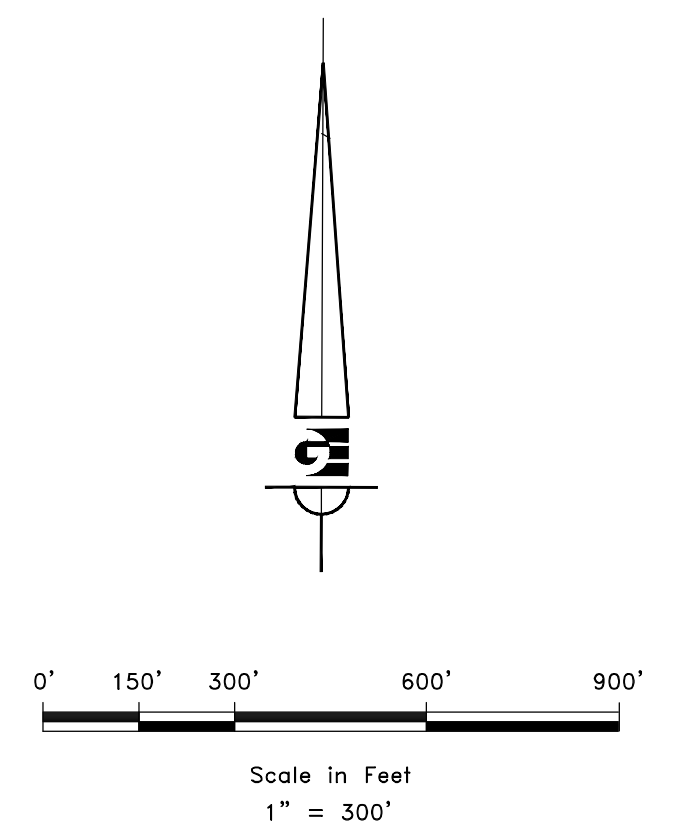

R:\1201 - LEWIS HOMES\THE BRIDGES\SURVEY\DWG\PARKSIDE PHASE 1 FINAL PLATV2.DWG

DEVELOPER: LEWIS HOMES 5577 EAST ELKHORN DRIVE EDEN, UT 84310 801-430-1507	<div style="border: 1px solid black; padding: 5px; display: inline-block;"> <b>S2</b>  <hr style="width: 50%; margin: 0 auto;"/> <b>2</b> </div>	<b>COUNTY RECORDER</b> ENTRY NO. _____ FEE PAID _____ FILED FOR AND RECORDED _____ AT _____ IN BOOK _____ OF OFFICIAL RECORDS, PAGE _____, RECORDED FOR _____ COUNTY RECORDER BY: _____
<b>GARDNER ENGINEERING</b> CIVIL - LAND PLANNING MUNICIPAL - LAND SURVEYING 5150 SOUTH 375 EAST OGDEN, UT OFFICE: 801.476.0202 FAX: 801.476.0066		