

Updated site  
Plan

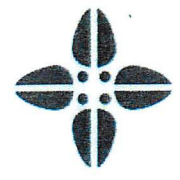

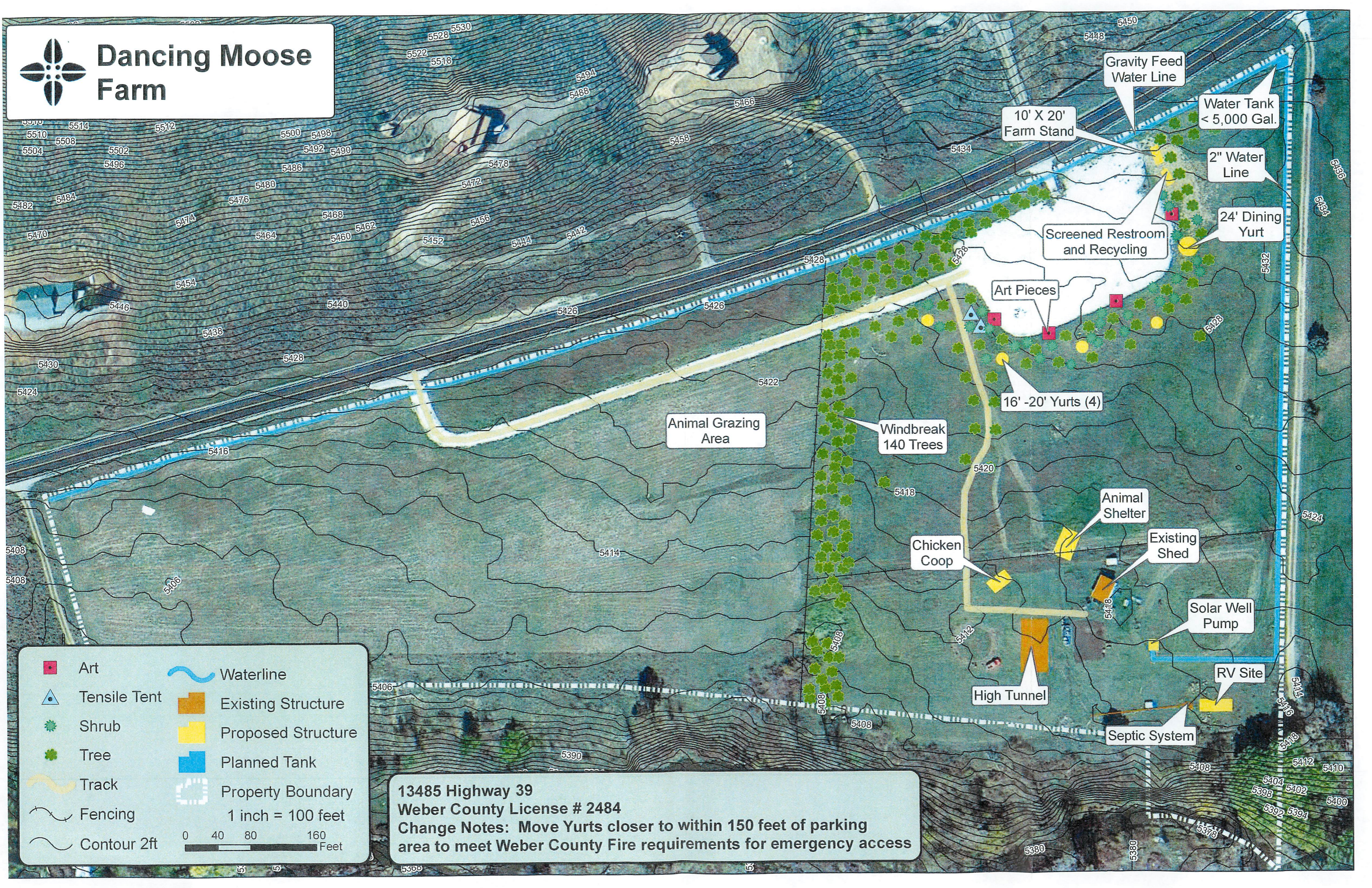

# Dancing Moose Farm



	Art		Waterline
	Tensile Tent		Existing Structure
	Shrub		Proposed Structure
	Tree		Planned Tank
	Track		Property Boundary
	Fencing	1 inch = 100 feet	
	Contour 2ft	0 40 80 160 Feet	

**13485 Highway 39**  
**Weber County License # 2484**  
**Change Notes: Move Yurts closer to within 150 feet of parking area to meet Weber County Fire requirements for emergency access**



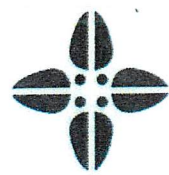

# Dancing Moose Farm

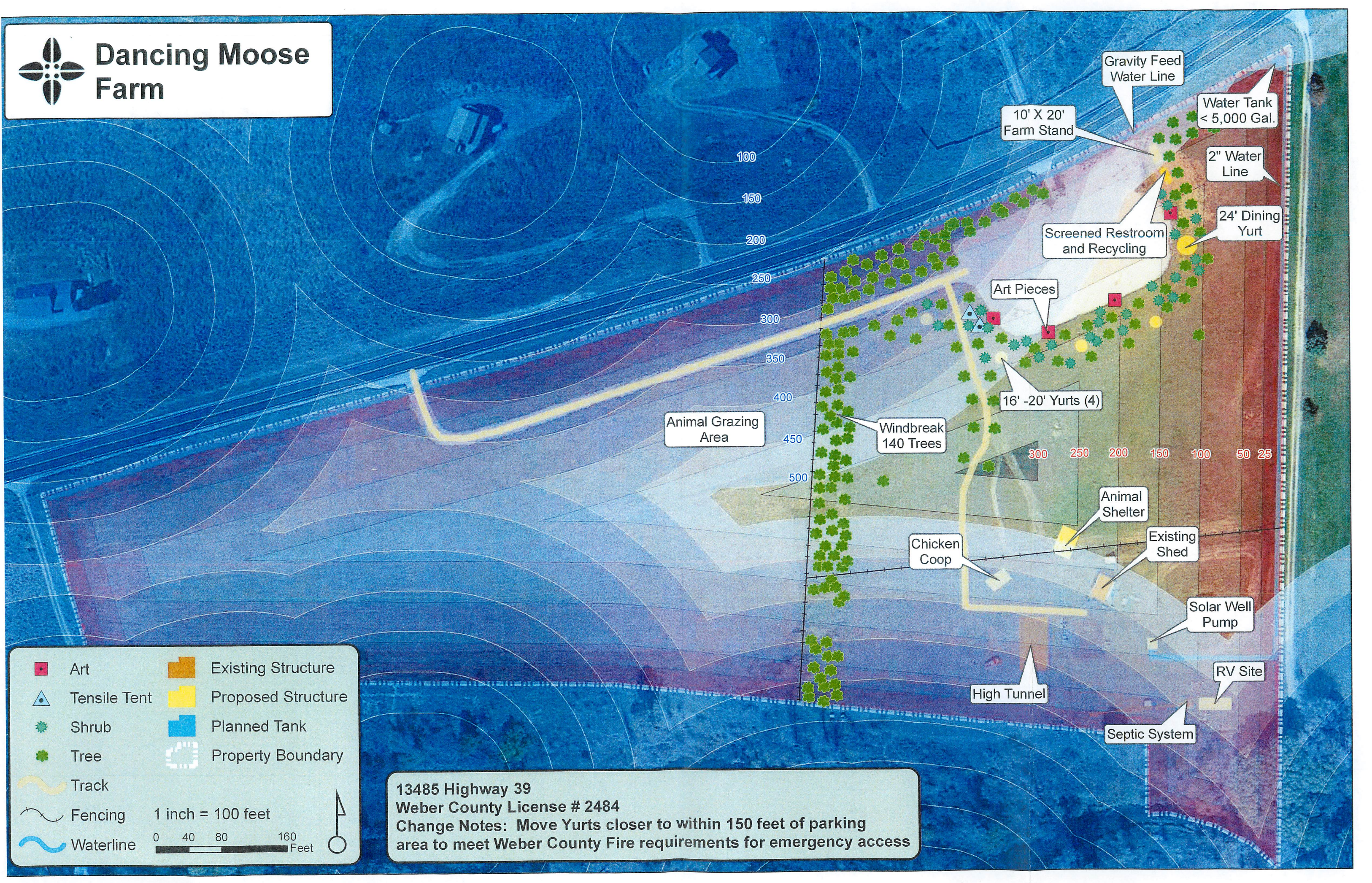

Gravity Feed Water Line

10' X 20' Farm Stand

Water Tank < 5,000 Gal.

2" Water Line

24' Dining Yurt

Screened Restroom and Recycling

Art Pieces

16' -20' Yurts (4)

Animal Grazing Area

Windbreak 140 Trees

Animal Shelter

Existing Shed

Chicken Coop

Solar Well Pump

High Tunnel

RV Site

Septic System

- Art
- Tensile Tent
- Shrub
- Tree
- Track
- Fencing
- Waterline
- Existing Structure
- Proposed Structure
- Planned Tank
- Property Boundary

1 inch = 100 feet

0 40 80 160 Feet

13485 Highway 39  
 Weber County License # 2484  
 Change Notes: Move Yurts closer to within 150 feet of parking area to meet Weber County Fire requirements for emergency access