

Blane's Plan Check Set!

Project Narrative/Notes/Revisions

1) 11/23/16 CK - COMPLETED DESIGN FOR CLIENT & CITY REVIEW.  
*Submitted to County 11/29/16*  
*12/02/16*

# Saddlebred Acres Subdivision

## Phase 1

### Improvement Plans

WEBER COUNTY, UTAH  
NOVEMBER 2016

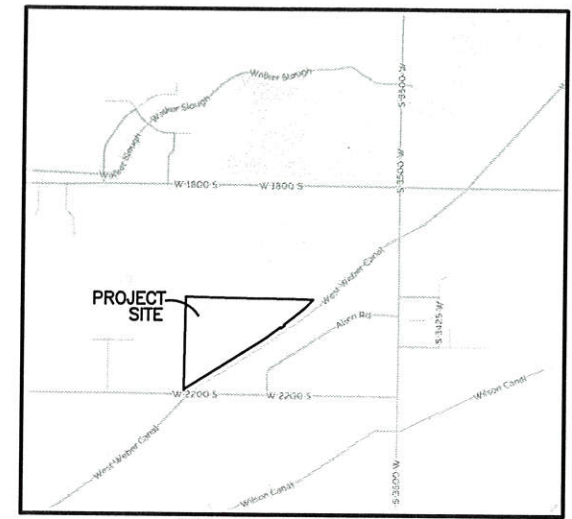
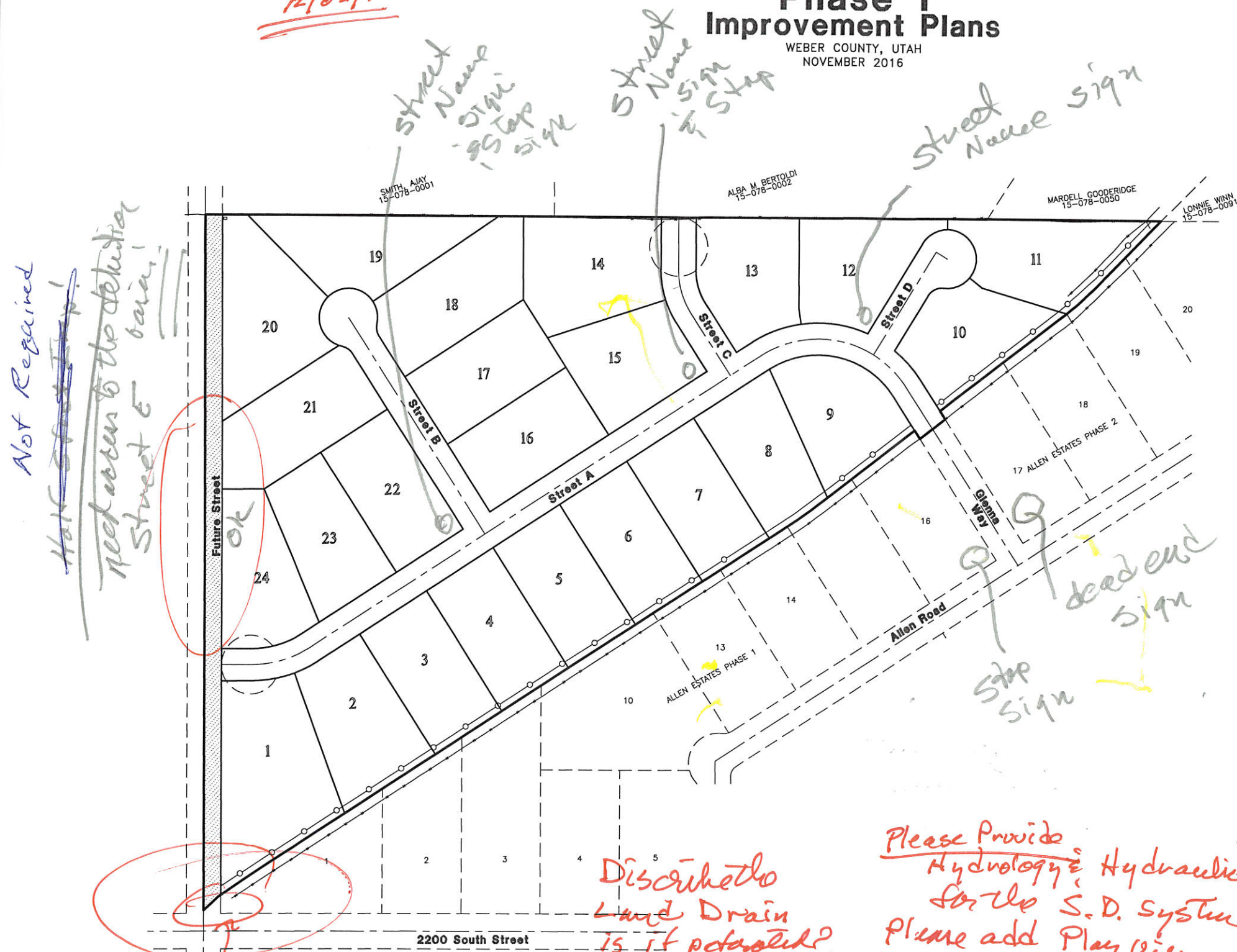

Vicinity Map  
SCALE: NONE

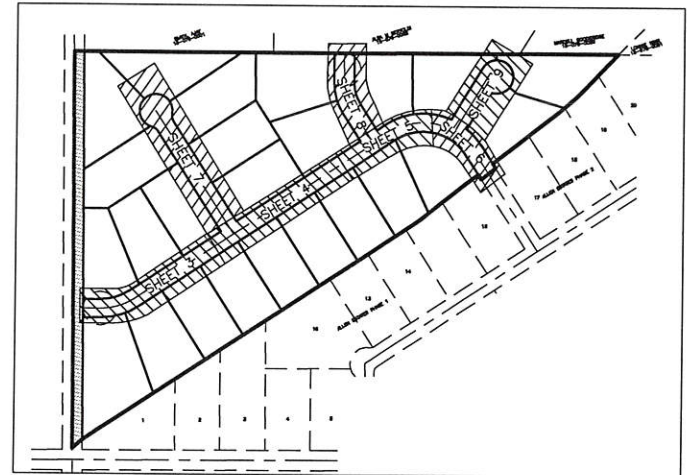

Sheet Index Key Map  
NOT TO SCALE

Sheet Index

- Sheet 1 - Cover/Index Sheet
- Sheet 2 - Notes/Legend/Street Cross-Section
- Sheet 2.1 - Sewer Lift Station Details
- Sheet 3 - Street A - 5+00.00 - 10+00.00
- Sheet 4 - Street A - 10+00.00 - 15+00.00
- Sheet 5 - Street A - 15+00.00 - 18+00.00
- Sheet 6 - Street A - 18+00.00 - 21+00.00
- Sheet 7 - Street B - 25+00.00 - 30+00.00
- Sheet 8 - Street C - 31+00.00 - 35+00.00
- Sheet 9 - Street D - 35+00.00 - 38+00.00
- Sheet 10 - Sewer Outfall
- Sheet 11 - Sewer Outfall
- Sheet 12 - Grading & Drainage Plan
- Sheet 13 - Utility Plan
- Sheet 14 - Storm Water Pollution Prevention Plan Exhibit
- Sheet 15 - Storm Water Pollution Prevention Plan Details

Engineer's Notice To Contractors

THE EXISTENCE AND LOCATION OF ANY UNDERGROUND UTILITY PIPES OR STRUCTURES SHOWN ON THESE PLANS WERE OBTAINED FROM AVAILABLE INFORMATION PROVIDED BY OTHERS. THE LOCATIONS SHOWN ARE APPROXIMATE AND SHALL BE CONFIRMED IN THE FIELD BY THE CONTRACTOR, SO THAT ANY NECESSARY ADJUSTMENT CAN BE MADE IN ALIGNMENT AND/OR GRADE OF THE PROPOSED IMPROVEMENT. THE CONTRACTOR IS REQUIRED TO CONTACT THE UTILITY COMPANIES AND TAKE DUE PRECAUTIONARY MEASURE TO PROTECT ANY UTILITY LINES SHOWN, AND ANY OTHER LINES OBTAINED BY THE CONTRACTOR'S RESEARCH, AND OTHERS NOT OF RECORD OR NOT SHOWN ON THESE PLANS.

Developer Contact:

Ivory Homes  
970 Woodoak Lane  
Salt Lake City, UT 84117  
Tel: (801) 386-6708

Blue Stakes Location Center

Call Toll Free  
1-800-662-4111  
Two Working Days Before You Dig

*Please provide Hydrology & Hydraulics for the S.D. system. Please add Plan view for Sewer Lift Station. Please provide Plan view for Detention Basin. Need to discuss future street calculations for reserves. Need access for detention basin.*

*There is an old bridge here!*

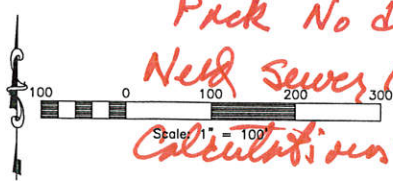

1/4, 2016 | skingley | 014448 - Ivory Homes\06 - 15-078-0006 & 0120, Taylor\Improvements\Saddlebred Imp.dwg

**Reeve & Associates, Inc.**  
TRA  
5160 SOUTH 1500 WEST, RIVERDALE, UTAH 84405  
TEL: (801) 421-3300 FAX: (801) 421-2656 www.ra-inc.com  
LAND PLANNERS • CIVIL ENGINEERS • LAND SURVEYORS  
TRAFFIC ENGINEERS • STRUCTURAL ENGINEERS • LANDSCAPE ARCHITECTS

REVISIONS	DESCRIPTION
DATE	

**Saddlebred Acres Subdivision**  
**Phase 1**  
TAYLOR CITY, WEBER COUNTY, UTAH  
**Cover/Index Sheet**

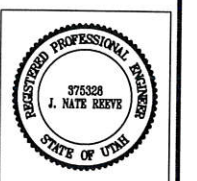

**Project Info.**  
Engineer: J. NATE REEVE  
Drafter: C. KINGSLEY  
Begin Date: NOVEMBER 2016  
Name: SADDLEBRED ACRES  
SUBDIVISION  
PHASE 1  
Number: 4948-06



## General Notes:

- ALL CONSTRUCTION MUST STRICTLY FOLLOW THE STANDARDS AND SPECIFICATIONS SET FORTH BY: GOVERNING UTILITY MUNICIPALITY, GOVERNING CITY OR COUNTY (IF UN-INCORPORATED), INDIVIDUAL PRODUCT MANUFACTURERS, AMERICAN PUBLIC WORKS ASSOCIATION (APWA), AND THE DESIGN ENGINEER. THE ORDER LISTED ABOVE IS ARRANGED BY SENIORITY. IF A CONSTRUCTION PRACTICE IS NOT SPECIFIED BY ANY OF THE LISTED SOURCES, CONTRACTOR MUST CONTACT DESIGN ENGINEER FOR DIRECTION.
- CONTRACTOR TO STRICTLY FOLLOW GEOTECHNICAL RECOMMENDATIONS FOR THIS PROJECT. ALL GRADING INCLUDING BUT NOT LIMITED TO CUT, FILL, COMPACTION, ASPHALT SECTION, SUBBASE, TRENCH EXCAVATION/BACKFILL, SITE GRUBBING, RETAINING WALLS AND FOOTINGS **MUST BE COORDINATED, DIRECTLY WITH THE PROJECT GEOTECHNICAL ENGINEER.**
- TRAFFIC CONTROL, STRIPING & SIGNAGE TO CONFORM TO CURRENT GOVERNING AGENCIES TRANSPORTATION ENGINEER'S MANUAL AND MANUAL OF UNIFORM TRAFFIC CONTROL DEVICES.
- ANY AREA OUTSIDE THE LIMIT OF WORK THAT IS DISTURBED SHALL BE RESTORED TO ITS ORIGINAL CONDITION AT NO COST TO OWNER.
- CONSULT ALL OF THE DRAWINGS AND SPECIFICATIONS FOR COORDINATION REQUIREMENTS BEFORE COMMENCING CONSTRUCTION.
- AT ALL LOCATIONS WHERE EXISTING PAVEMENT ABUTS NEW CONSTRUCTION, THE EDGE OF THE EXISTING PAVEMENT SHALL BE SAWCUT TO A CLEAN, SMOOTH EDGE.
- ALL CONSTRUCTION AND MATERIALS SHALL BE IN ACCORDANCE WITH THE MOST RECENT, ADOPTED EDITION OF ADA ACCESSIBILITY GUIDELINES.
- PRIOR TO STARTING CONSTRUCTION, THE CONTRACTOR SHALL BE RESPONSIBLE FOR MAKING SURE THAT ALL REQUIRED PERMITS AND APPROVALS HAVE BEEN OBTAINED. NO CONSTRUCTION OR FABRICATION SHALL BEGIN UNTIL THE CONTRACTOR HAS RECEIVED THOROUGHLY REVIEWED PLANS AND OTHER DOCUMENTS APPROVED BY ALL OF THE PERMITTING AUTHORITIES.
- CONTRACTOR IS RESPONSIBLE FOR SCHEDULING AND NOTIFYING ENGINEER OR INSPECTING AUTHORITY 48 HOURS IN ADVANCE OF COVERING UP ANY PHASE OF CONSTRUCTION REQUIRING OBSERVATION.
- ANY WORK IN THE PUBLIC RIGHT-OF-WAY WILL REQUIRE PERMITS FROM THE APPROPRIATE CITY, COUNTY OR STATE AGENCY CONTROLLING THE ROAD, INCLUDING OBTAINING REQUIRED INSPECTIONS.
- ALL DIMENSIONS, GRADES & UTILITY DESIGNS SHOWN ON THE PLANS SHALL BE VERIFIED BY THE CONTRACTOR PRIOR TO CONSTRUCTION. CONTRACTOR SHALL NOTIFY ENGINEER OF ANY DISCREPANCIES PRIOR TO PROCEEDING WITH CONSTRUCTION FOR NECESSARY PLAN OR GRADE CHANGES.
- CONTRACTOR MUST VERIFY ALL EXISTING CONDITIONS BEFORE BIDDING AND BRING UP ANY QUESTIONS BEFOREHAND.
- SITE GRADING SHALL BE PERFORMED IN ACCORDANCE WITH THESE PLANS AND SPECIFICATIONS AND THE RECOMMENDATIONS SET FORTH BY THE GEOTECHNICAL ENGINEER.
- CATCH SLOPES SHALL BE GRADED AS SPECIFIED ON GRADING PLANS. **not shown!**
- CONTRACTOR SHALL BE RESPONSIBLE FOR ALL FLAGGING, CAUTION SIGNS, LIGHTS, BARRICADES, FLAGMEN, AND ALL OTHER DEVICES NECESSARY FOR PUBLIC SAFETY.
- CONTRACTOR SHALL AT THE TIME OF BIDDING AND THROUGHOUT THE PERIOD OF THE CONTRACT, BE LICENSED IN THE STATE WHERE THE PROJECT IS LOCATED AND SHALL BE BONDED FOR AN AMOUNT EQUAL TO OR GREATER THAN THE AMOUNT BID AND TO DO THE TYPE OF WORK CONTEMPLATED IN THE PLANS AND SPECIFICATIONS. CONTRACTOR SHALL BE SKILLED AND REGULARLY ENGAGED IN THE GENERAL CLASS AND TYPE OF WORK CALLED FOR IN THE PLANS AND SPECIFICATIONS.
- CONTRACTOR SHALL INSPECT THE SITE OF THE WORK PRIOR TO BIDDING TO SATISFY HIMSELF BY PERSONAL EXAMINATION OR BY SUCH OTHER MEANS AS HE MAY PREFER OF THE LOCATIONS OF THE PROPOSED WORK AND OF THE ACTUAL CONDITIONS OF THE SITE OF WORK. IF, DURING THE COURSE OF HIS EXAMINATION, A BIDDER FINDS FACTS OR CONDITIONS WHICH APPEAR TO HIM TO BE IN CONFLICT WITH THE LETTER OR SPIRIT OF THE PROJECT PLANS AND SPECIFICATIONS, HE SHALL CONTACT THE ENGINEER FOR ADDITIONAL INFORMATION AND EXPLANATION BEFORE SUBMITTING HIS BID. SUBMISSION OF A BID BY THE CONTRACTOR SHALL CONSTITUTE ACKNOWLEDGMENT THAT, IF AWARDED THE CONTRACT, HE HAS RELIED AND IS RELYING ON HIS OWN EXAMINATION OF (1) THE SITE OF THE WORK, (2) ACCESS TO THE SITE, AND (3) ALL OTHER DATA AND MATTERS REQUISITE TO THE FULFILLMENT OF THE WORK AND ON HIS OWN KNOWLEDGE OF EXISTING FACILITIES ON AND IN THE VICINITY OF THE WORK TO BE CONSTRUCTED UNDER THIS CONTRACT. THE INFORMATION PROVIDED BY THE ENGINEER IS NOT INTENDED TO BE A SUBSTITUTE FOR, OR A SUPPLEMENT TO, THE INDEPENDENT VERIFICATION BY THE CONTRACTOR TO THE EXTENT SUCH INDEPENDENT INVESTIGATION OF SITE CONDITIONS IS DEEMED NECESSARY OR DESIRABLE BY THE CONTRACTOR. CONTRACTOR SHALL ACKNOWLEDGE THAT HE HAS NOT RELIED SOLELY UPON OWNER- OR ENGINEER-FURNISHED INFORMATION REGARDING SITE CONDITIONS IN PREPARING AND SUBMITTING HIS BID.
- CONTRACTOR SHALL BE RESPONSIBLE TO PROVIDE ALL WATER, POWER, SANITARY FACILITIES AND TELEPHONE SERVICES AS REQUIRED FOR THE CONTRACTOR'S USE DURING CONSTRUCTION.
- CONTRACTOR SHALL BE RESPONSIBLE FOR AND FIELD CHANGES MADE WITHOUT PRIOR WRITTEN AUTHORIZATION FROM THE OWNER, ENGINEER, AND/OR GOVERNING AGENCIES.
- CONTRACTOR SHALL EXERCISE DUE CAUTION AND SHALL CAREFULLY PRESERVE BENCH MARKS, CONTROL POINTS, REFERENCE POINTS AND ALL SURVEY STAKES, AND SHALL BEAR ALL EXPENSES FOR REPLACEMENT AND/OR ERRORS CAUSED BY THEIR UNNECESSARY LOSS OR DISTURBANCE.
- CONTRACTOR SHALL ASSUME SOLE AND COMPLETE RESPONSIBILITY FOR JOBSITE CONDITIONS DURING THE COURSE OF CONSTRUCTION OF THIS PROJECT, INCLUDING SAFETY OF ALL PERSONS AND PROPERTY. THIS REQUIREMENT SHALL APPLY CONTINUOUSLY AND NOT BE LIMITED TO NORMAL WORKING HOURS. THE CONTRACTOR SHALL DEFEND, INDEMNIFY AND HOLD THE OWNER AND ENGINEER HARMLESS FROM ANY AND ALL LIABILITY, REAL OR ALLEGED, IN CONNECTION WITH THE PERFORMANCE OF WORK ON THIS PROJECT, EXCEPTING FOR LIABILITY ARISING FROM THE SOLE NEGLIGENCE OF THE OWNER OR THE ENGINEER.
- CONTRACTOR SHALL BE RESPONSIBLE FOR ADEQUATELY SCHEDULING INSPECTION AND TESTING OF ALL FACILITIES CONSTRUCTED UNDER THIS CONTRACT. ALL TESTING AND INSPECTION SHALL BE PAID FOR BY THE OWNER; ALL RE-TESTING AND/OR RE-INSPECTION SHALL BE PAID FOR BY THE CONTRACTOR.
- IF EXISTING IMPROVEMENTS NEED TO BE DISTURBED AND/OR REMOVED FOR THE PROPER PLACEMENT OF IMPROVEMENTS TO BE CONSTRUCTED UNDER THESE PLANS, THE CONTRACTOR SHALL BE RESPONSIBLE FOR PROTECTING EXISTING IMPROVEMENTS FROM DAMAGE. COST OF REPLACING OR REPAIRING EXISTING IMPROVEMENTS SHALL BE INCLUDED IN THE UNIT PRICE BID FOR ITEMS REQUIRING REMOVAL AND/OR REPLACEMENT. THERE WILL BE NO EXTRA COST DUE TO THE CONTRACTOR FOR REPLACING OR REPAIRING EXISTING IMPROVEMENTS.
- WHENEVER EXISTING FACILITIES ARE REMOVED, DAMAGED, BROKEN, OR CUT IN THE INSTALLATION OF THE WORK COVERED BY THESE PLANS OR SPECIFICATIONS, SAID FACILITIES SHALL BE REPLACED AT THE CONTRACTOR'S EXPENSE WITH MATERIALS EQUAL TO OR BETTER THAN THE MATERIALS USED IN THE ORIGINAL EXISTING FACILITIES. THE FINISHED PRODUCT SHALL BE SUBJECT TO THE APPROVAL OF THE OWNER, THE ENGINEER, AND THE RESPECTIVE REGULATORY AGENCY.
- CONTRACTOR SHALL MAINTAIN A NEATLY MARKED SET OF FULL-SIZE AS-BUILT RECORD DRAWINGS SHOWING THE FINAL LOCATION AND LAYOUT OF ALL STRUCTURES AND OTHER FACILITIES. AS-BUILT RECORD DRAWINGS SHALL REFLECT CHANGE ORDERS, ACCOMMODATIONS, AND ADJUSTMENTS TO ALL IMPROVEMENTS CONSTRUCTED. WHERE NECESSARY, SUPPLEMENTAL DRAWINGS SHALL BE PREPARED AND SUBMITTED BY THE CONTRACTOR. PRIOR TO ACCEPTANCE OF THE PROJECT, THE CONTRACTOR SHALL DELIVER TO THE ENGINEER ONE SET OF NEATLY MARKED AS-BUILT RECORD DRAWINGS SHOWING THE INFORMATION REQUIRED ABOVE. AS-BUILT RECORD DRAWINGS SHALL BE REVIEWED AND THE COMPLETE AS-BUILT RECORD DRAWING SET SHALL BE CURRENT WITH ALL CHANGES AND DEVIATIONS REDLINED AS A PRECONDITION TO THE FINAL PROGRESS PAYMENT APPROVAL AND/OR FINAL ACCEPTANCE.
- WHERE THE PLANS OR SPECIFICATIONS DESCRIBE PORTIONS OF THE WORK IN GENERAL TERMS BUT NOT IN COMPLETE DETAIL, IT IS UNDERSTOOD THAT ONLY THE BEST GENERAL PRACTICE IS TO PREVAIL AND THAT ONLY MATERIALS AND WORKMANSHIP OF THE HIGHEST QUALITY ARE TO BE USED.
- CONTRACTOR SHALL BE SKILLED AND REGULARLY ENGAGED IN THE GENERAL CLASS AND TYPE OF WORK CALLED FOR IN THE PROJECT PLANS AND SPECIFICATIONS. THEREFORE, THE OWNER IS RELYING UPON THE EXPERIENCE AND EXPERTISE OF THE CONTRACTOR. PRICES PROVIDED WITHIN THE CONTRACT DOCUMENTS SHALL INCLUDE ALL LABOR AND MATERIALS NECESSARY AND PROPER FOR THE WORK CONTEMPLATED AND THAT THE WORK BE COMPLETED IN ACCORDANCE WITH THE TRUE INTENT AND PURPOSE OF THESE PLANS AND SPECIFICATIONS. THE CONTRACTOR SHALL BE COMPETENT, KNOWLEDGEABLE AND HAVE SPECIAL SKILLS IN THE NATURE, EXTENT AND INHERENT CONDITIONS OF THE WORK TO BE PERFORMED. CONTRACTOR SHALL ALSO ACKNOWLEDGE THAT THERE ARE CERTAIN PECULIAR AND INHERENT CONDITIONS EXISTING IN THE CONSTRUCTION OF THE PARTICULAR FACILITIES WHICH MAY CREATE, DURING THE CONSTRUCTION PROGRAM, UNUSUAL OR UNSAFE CONDITIONS HAZARDOUS TO PERSONS, PROPERTY AND THE ENVIRONMENT. CONTRACTOR SHALL BE AWARE OF SUCH PECULIAR RISKS AND HAVE THE SKILL AND EXPERIENCE TO FORESEE AND TO ADOPT PROTECTIVE MEASURES TO ADEQUATELY AND SAFELY PERFORM THE CONSTRUCTION WORK WITH RESPECT TO SUCH HAZARDS.
- CONTRACTOR SHALL BE RESPONSIBLE FOR THE REMOVAL OF ALL STRIPING AND/OR PAVEMENT MARKINGS NECESSARY TO THE EXISTING STRIPING INTO FUTURE STRIPING. METHOD OF REMOVAL SHALL BE BY WATER BLASTING.
- CONTRACTOR SHALL PROVIDE ALL SHORING, BRACING, SLOPING OR OTHER PROVISIONS NECESSARY TO PROTECT WORKMEN FOR ALL AREAS TO BE EXCAVATED TO A DEPTH OF 4 FEET OR MORE. FOR EXCAVATIONS 4 FEET OR MORE IN DEPTH, THE CONTRACTOR SHALL COMPLY WITH LOCAL, STATE, AND NATIONAL SAFETY CODES, ORDINANCES, OR REQUIREMENTS FOR EXCAVATION AND TRENCHES.
- ALL EXISTING GATES AND FENCES TO REMAIN UNLESS OTHERWISE NOTED ON PLANS. PROTECT ALL GATES AND FENCES FROM DAMAGE.

## Utility Notes:

- CONTRACTOR SHALL COORDINATE LOCATION OF NEW "DRY UTILITIES" WITH THE APPROPRIATE UTILITY COMPANY, INCLUDING BUT NOT LIMITED TO: TELEPHONE SERVICE, GAS SERVICE, CABLE, POWER, AND INTERNET.
- EXISTING UTILITIES HAVE BEEN SHOWN ON THE PLANS USING A COMBINATION OF ON-SITE SURVEYS (BY OTHERS) PRIOR TO COMMENCING ANY WORK. IT SHALL BE THE CONTRACTOR'S RESPONSIBILITY TO HAVE EACH UTILITY COMPANY LOCATE IN THE FIELD, THEIR MAIN AND SERVICE LINES 48 HOURS IN ADVANCE OF PERFORMING ANY EXCAVATION WORK. THE CONTRACTOR SHALL RECORD THE BLUE STAKE ORDER NUMBER AND FURNISH ORDER NUMBER TO OWNER AND ENGINEER PRIOR TO ANY EXCAVATION. IT WILL BE THE CONTRACTOR'S SOLE RESPONSIBILITY TO DIRECTLY CONTACT ANY OTHER UTILITY COMPANIES THAT ARE NOT MEMBERS OF BLUE STAKES. IT SHALL BE THE CONTRACTOR'S SOLE RESPONSIBILITY TO PROTECT ALL EXISTING UTILITIES SO THAT NO DAMAGE RESULTS TO THEM DURING THE PERFORMANCE OF THIS CONTRACT. ANY REPAIRS NECESSARY TO DAMAGED UTILITIES SHALL BE PAID FOR BY THE CONTRACTOR. THE CONTRACTOR SHALL BE REQUIRED TO COOPERATE WITH OTHER CONTRACTORS AND UTILITY COMPANIES INSTALLING NEW STRUCTURES, UTILITIES AND SERVICE TO THE PROJECT.
- CONTRACTOR SHALL NOT HOLE ALL UTILITIES TO DETERMINE IF CONFLICTS EXIST PRIOR TO BEGINNING ANY EXCAVATION. NOTIFY ENGINEER OF ANY CONFLICTS. CONTRACTOR SHALL VERIFY LOCATION AND INVERTS OF EXISTING UTILITIES TO WHICH NEW UTILITIES WILL BE CONNECTED. PRIOR TO COMMENCING ANY EXCAVATION WORK THE CONTRACTOR SHALL NOTIFY ALL UTILITY COMPANIES IN ACCORDANCE WITH THE REQUIRED PROCEDURES.
- CARE SHOULD BE TAKEN IN ALL EXCAVATIONS DUE TO POSSIBLE EXISTENCE OF UNRECORDED UTILITY LINES. EXCAVATION REQUIRED WITHIN PROXIMITY OF EXISTING UTILITY LINES SHALL BE DONE BY HAND. CONTRACTOR SHALL REPAIR ANY DAMAGE TO EXISTING UTILITY LINES OR STRUCTURES INCURRED DURING CONSTRUCTION OPERATIONS AT HIS EXPENSE.
- ALL VALVES AND MANHOLE COVERS SHALL BE RAISED OR LOWERED TO MEET FINISHED GRADE.
- CONTRACTOR SHALL CUT PIPES OFF FLUSH WITH THE INSIDE WALL OF THE BOX OR MANHOLE.
- CONTRACTOR SHALL GROUT AT CONNECTION OF PIPE TO BOX WITH NON-SHRINKING GROUT, INCLUDING PIPE VOIDS LEFT BY CUTTING PROCESS, TO A SMOOTH FINISH.
- CONTRACTOR SHALL GROUT WITH NON-SHRINKING GROUT BETWEEN GRADE RINGS AND BETWEEN BOTTOM OF INLET LID FRAME AND TOP OF CONCRETE BOX.
- SILT AND DEBRIS IS TO BE CLEANED OUT OF ALL STORM DRAIN BOXES. CATCH BASINS ARE TO BE MAINTAINED IN A CLEANED CONDITION AS NEEDED UNTIL AFTER THE FINAL BOND RELEASE INSPECTION.
- CONTRACTOR SHALL CLEAN ASPHALT, TAR OR OTHER ADHESIVES OFF OF ALL MANHOLE LIDS AND INLET GRATES TO ALLOW ACCESS.
- EACH TRENCH SHALL BE EXCAVATED SO THAT THE PIPE CAN BE LAID TO THE ALIGNMENT AND GRADE AS REQUIRED. THE TRENCH WALL SHALL BE SO BRACED THAT THE WORKMEN MAY WORK SAFELY AND EFFICIENTLY. ALL TRENCHES SHALL BE DRAINED SO THE PIPE LAYING MAY TAKE PLACE IN DE-WATERED CONDITIONS.
- CONTRACTOR SHALL PROVIDE AND MAINTAIN AT ALL TIMES AMPLE MEANS AND DEVICES WITH WHICH TO REMOVE PROMPTLY AND TO PROPERLY DISPOSE OF ALL WATER ENTERING THE TRENCH EXCAVATION.
- MAINTAIN A MINIMUM 18" VERTICAL SEPARATION DISTANCE BETWEEN ALL UTILITY CROSSINGS.
- CONTRACTOR SHALL START INSTALLATION AT LOW POINT OF ALL NEW GRAVITY UTILITY LINES.
- ALL BOLTED FITTINGS MUST BE GREASED AND WRAPPED.
- UNLESS SPECIFICALLY NOTED OTHERWISE, MAINTAIN AT LEAST 2 FEET OF COVER OVER ALL STORM DRAIN LINES AT ALL TIMES (INCLUDING DURING CONSTRUCTION).
- ALL WATER LINES SHALL BE INSTALLED A MINIMUM OF 60" BELOW FINISHED GRADE.
- ALL SEWER LINES AND SEWER SERVICES SHALL HAVE A MINIMUM SEPARATION OF 10 FEET, PIPE EDGE TO PIPE EDGE, FROM THE WATER LINES. IF A 10 FOOT SEPARATION CAN NOT BE MAINTAINED, THE SEWER LINE AND WATER LINE SHALL BE LAID IN SEPARATE TRENCHES AND THE BOTTOM OF THE WATER LINE SHALL BE AT LEAST 18" ABOVE THE TOP OF THE SEWER LINE.
- CONTRACTOR SHALL INSTALL THRUST BLOCKING AT ALL WATERLINE ANGLE POINTS AND TEES.
- ALL UNDERGROUND UTILITIES SHALL BE IN PLACE PRIOR TO INSTALLATION OF CURB, GUTTER, SIDEWALK AND STREET PAVING.
- CONTRACTOR SHALL INSTALL MAGNETIC LOCATING TAPE CONTINUOUSLY OVER ALL NONMETALLIC PIPE.

## Legend

—W—	= PROPOSED CULINARY WATER LINE	○	= STREET LIGHT	RIM	= RIM OF MANHOLE
—EX.W—	= EXISTING CULINARY WATER LINE	—	= SIGN	R.O.W.	= RIGHT-OF-WAY
—SS—	= PROPOSED SANITARY SEWER LINE	BLDG	= BUILDING	SD	= STORM DRAIN
—EX.SS—	= EXISTING SANITARY SEWER LINE	C&G	= CURB & GUTTER	SS	= SANITARY SEWER
—SD—	= PROPOSED STORM DRAIN LINE	CB	= CATCH BASIN	TBC	= TOP BACK OF CURB
—EX.SD—	= EXISTING STORM DRAIN LINE	C.F.	= CUBIC FEET	TOA	= TOP OF ASPHALT
—X—X—	= FENCE LINE	C.F.S.	= CUBIC FEET PER SECOND	TOC	= TOP OF CONCRETE
⊗	= PROPOSED FIRE HYDRANT	FC	= FENCE CORNER	TOFF	= TOP OF FINISHED FLOOR
○	= EXISTING FIRE HYDRANT	FF	= FINISH FLOOR	TOI	= TOP OF PUMP ISLAND
●	= PROPOSED MANHOLE	FFE	= FINISH FLOOR ELEVATION	TSW	= TOP OF SIDEWALK
○	= EXISTING MANHOLE	FG	= FINISHED GRADE	W	= CULINARY WATER
⋈	= PROPOSED SEWER CLEAN-OUT	FH	= FIRE HYDRANT	WM	= WATER METER
⋈	= PROPOSED GATE VALVE	FL	= FLOW LINE		= EXISTING ASPHALT PAVEMENT
X	= EXISTING GATE VALVE	GB	= GRADE BREAK		= PROPOSED ASPHALT PAVEMENT
⊠	= PROPOSED WATER METER	INV	= INVERT		= PROPOSED CONCRETE
⊠	= EXISTING WATER METER	L.F.	= LINEAR FEET		= PROPOSED CONCRETE PAVING OR ALTERNATE BID PAVING
■	= PROPOSED CATCH BASIN	NG	= NATURAL GRADE		
□	= EXISTING CATCH BASIN	PP	= POWER/UTILITY POLE		
⊕	= PLUG W/ 2" BLOW-OFF	P.U.E.	= PUBLIC UTILITY BASEMENT		
⊖	= PLUG & BLOCK	RCP	= REINFORCED CONCRETE PIPE		
⊞	= ADA RAMP				

## Erosion Control General Notes:

THE CONTRACTOR TO USE BEST MANAGEMENT PRACTICES FOR PROVIDING EROSION CONTROL FOR CONSTRUCTION OF THIS PROJECT. ALL MATERIAL AND WORKMANSHIP SHALL CONFORM TO GOVERNING AGENCY'S ORDINANCES AND ALL WORK SHALL BE SUBJECT TO INSPECTION BY THE COUNTIES. ALSO, INSPECTORS WILL HAVE THE RIGHT TO CHANGE THE FACILITIES AS NEEDED.

CONTRACTOR SHALL KEEP THE SITE WATERED TO CONTROL DUST. CONTRACTOR TO LOCATE A NEARBY HYDRANT FOR USE AND TO INSTALL TEMPORARY METER. CONSTRUCTION WATER COST TO BE INCLUDED IN BID.

WHEN GRADING OPERATIONS ARE COMPLETED AND THE DISTURBED GROUND IS LEFT OPEN FOR 14 DAYS OR MORE, THE AREA SHALL BE FURROWED PARALLEL TO THE CONTOURS.

THE CONTRACTOR SHALL MODIFY EROSION CONTROL MEASURES TO ACCOMMODATE PROJECT PLANNING.

ALL ACCESS TO PROPERTY WILL BE FROM PUBLIC RIGHT-OF-WAYS. THE CONTRACTOR IS REQUIRED BY STATE AND FEDERAL REGULATIONS TO PREPARE A STORM WATER POLLUTION PREVENTION PLAN AND FILE A "NOTICE OF INTENT" WITH THE GOVERNING AGENCIES.

## Maintenance:

ALL BEST MANAGEMENT PRACTICES (BMP'S) SHOWN ON THIS PLAN MUST BE MAINTAINED AT ALL TIMES UNTIL PROJECT CLOSE-OUT.

THE CONTRACTOR'S RESPONSIBILITY SHALL INCLUDE MAKING BI-WEEKLY CHECKS ON ALL EROSION CONTROL MEASURES TO DETERMINE IF REPAIR OR SEDIMENT REMOVAL IS NECESSARY. CHECKS SHALL BE DOCUMENTED AND COPIES OF THE INSPECTIONS KEPT ON SITE. **(Must be done by on RSI or other certified Inspector)**

SEDIMENT DEPOSITS SHOULD BE REMOVED AFTER EACH RAINFALL. THEY MUST BE REMOVED WHEN THE LEVEL OF DEPOSITION REACHES APPROXIMATELY ONE-HALF THE HEIGHT OF BARRIER.

SEDIMENT TRACKED ONTO PAVED ROADS MUST BE CLEANED UP AS SOON AS PRACTICAL, BUT IN NO CASE LATER THAN THE END OF THE NORMAL WORK DAY. THE CLEAN UP WILL INCLUDE SWEEPING OF THE TRACKED MATERIAL, PICKING IT UP, AND DEPOSITING IT TO A CONTAINED AREA.

## EXPOSED SLOPES:

ANY EXPOSED SLOPE THAT WILL REMAIN UNTOUCHED FOR LONGER THAN 14 DAYS MUST BE STABILIZED BY ONE OR MORE OF THE FOLLOWING METHODS:  
A) SPRAYING DISTURBED AREAS WITH A TACKIFIER VIA HYDROSEED  
B) TRACKING STRAW PERPENDICULAR TO SLOPES  
C) INSTALLING A LIGHT-WEIGHT, TEMPORARY EROSION CONTROL BLANKET

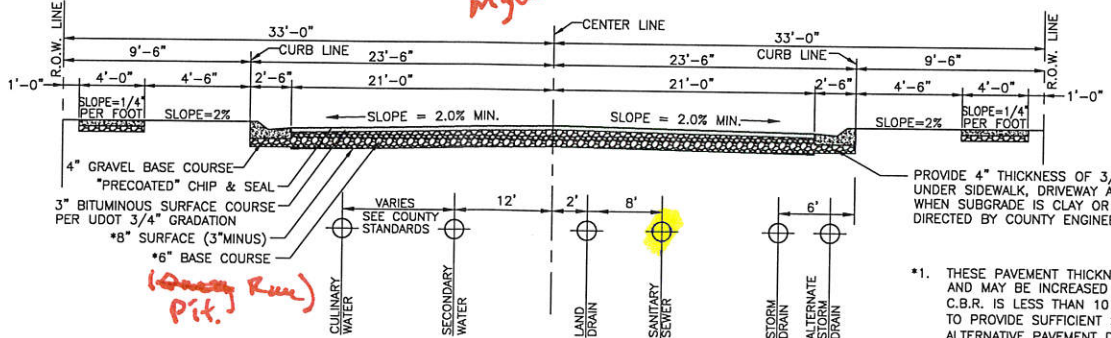

Street Section (66' R.O.W.)

SCALE: NONE

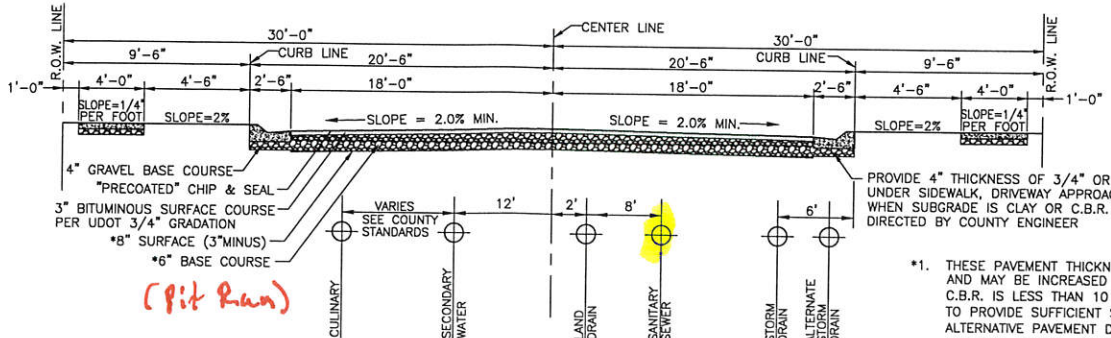

Street Section (60' R.O.W.)

SCALE: NONE

**Curb & Gutter per APWA Plan 205 Type "D"**  
**Side walk per APWA Plan 231**  
**Corner Curb cut Assembly per APWA Plan 235**  
**C or as approved by engineer.**

**Flare Driveway Approaches per APWA Plan 226 no no**  
**so as curb driveway approaches to be install.**  
**Street Name Signs per APWA 292 with County Logo.**

**Survey Monument copy B at PCX APWA 272, 273, 274**

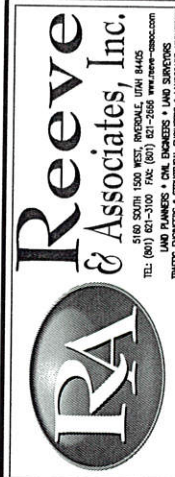

REVISIONS	DESCRIPTION
DATE	

**Saddlebred Acres Subdivision Phase 1**  
TAYLOR CITY, WEBER COUNTY, UTAH  
**Notes/Legend/ Street Cross-Section**



**Project Info.**  
Engineer: J. NATE REEVE  
Drafted: C. KINGSLEY  
Begin Date: NOVEMBER 2016  
Name: SADDLEBRED ACRES  
SUBDIVISION  
PHASE 1  
Number: 4948-06

Sheet **15**  
**2** Sheets



**SEWER PUMP STATION DESIGN DATA**

- ESTIMATED PEAK FLOW RATE 144 GPM. ESTIMATED TOTAL NUMBER OF CONNECTIONS - 115
- PUMP SELECTION:  
4" DISCHARGE  
3 PHASE MOTOR  
USE FLYGT 4" CP - 3085/82 (X)  
PUMP - 434 MT IMPELLER  
MOTOR RATING 3.0 HP  
GENERAC BACK-UP GENERATOR  
CONTACT DOUG JOHNSON ELECTRIC  
621-3853  
(24 LOTS)(400 gal/day)(1 day) = 6.67 gal/min.  
24 hrs 60 min.  
REQUIREMENTS 6.67 gal/min.  
USE 4.49 PEAK FACTOR - 30 gal/min.  
TDH ELEVATION 18'  
PIPE LOSS 1.5'/100'(4.575) = 6.90'  
FITTING LOSS 7.7'(5) = 38.5 (1.5/100) = .6'  
TOTAL TDH = 87.6 FT  
WET WELL VOLUME TO ALARM  
π(3')²(6') = 169.64 C.F. = 1,269 gal.  
TOTAL WET WELL VOLUME  
π(3')²(17.9') = 506.38 C.F. = 3,788 gal.

*give us back up calculations earlier!*

*we currently have Zoeller pumps currently in use not a mess but*

*make in interface and parts consistent!*

*add a sheet 2.2 plan view showing locations of these compared to the side walk curb & gutter etc.*

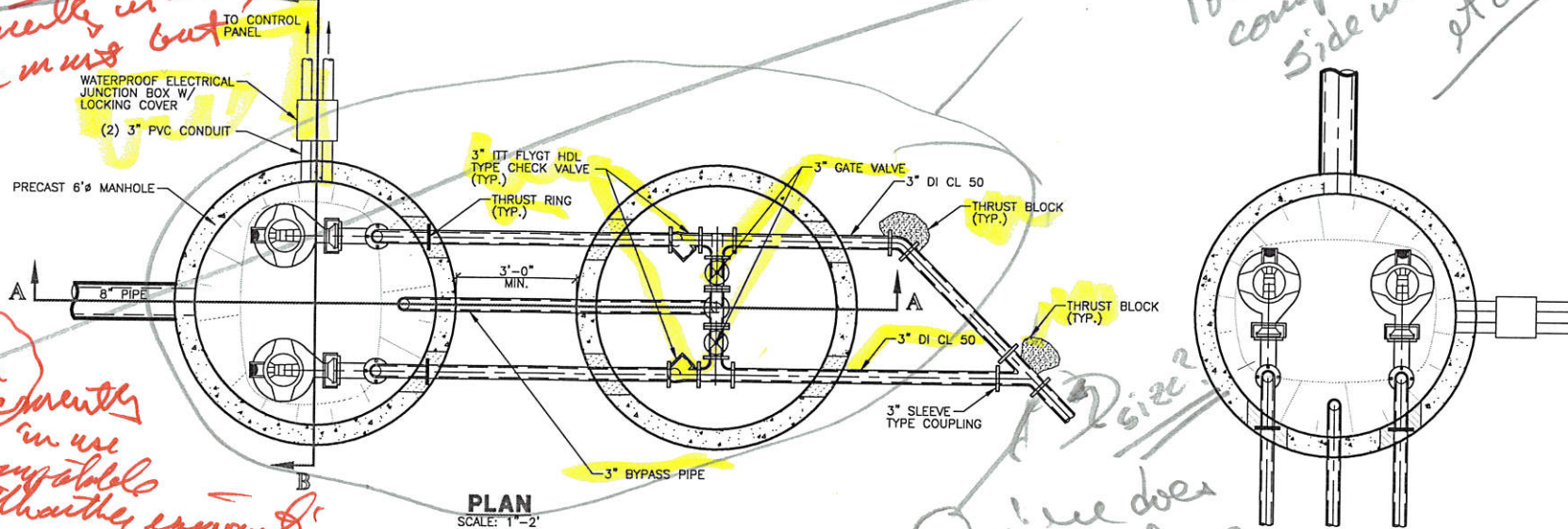

*guard - it didn't currently in use compatible with another expansion!*

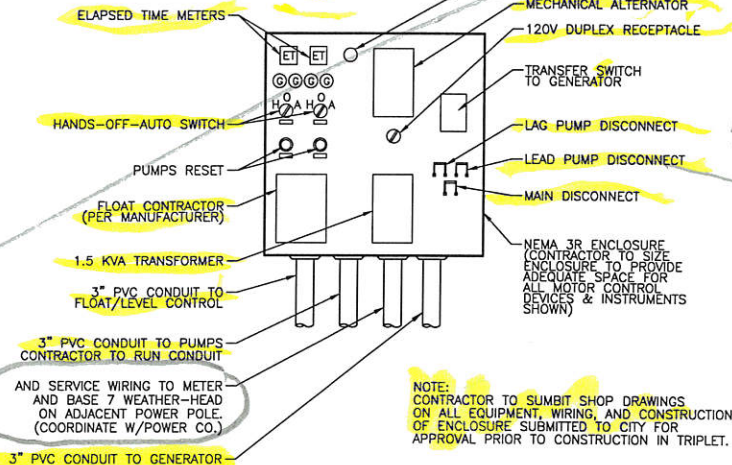

NOTE: CONTRACTOR TO SUBMIT SHOP DRAWINGS ON ALL EQUIPMENT, WIRING, AND CONSTRUCTION OF ENCLOSURE SUBMITTED TO CITY FOR APPROVAL PRIOR TO CONSTRUCTION IN TRIPLET.

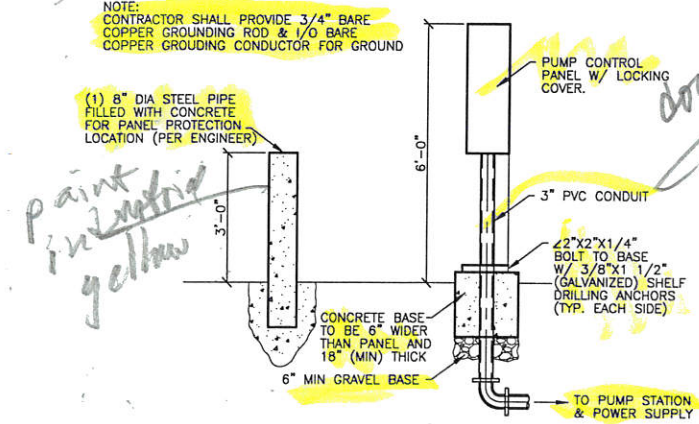
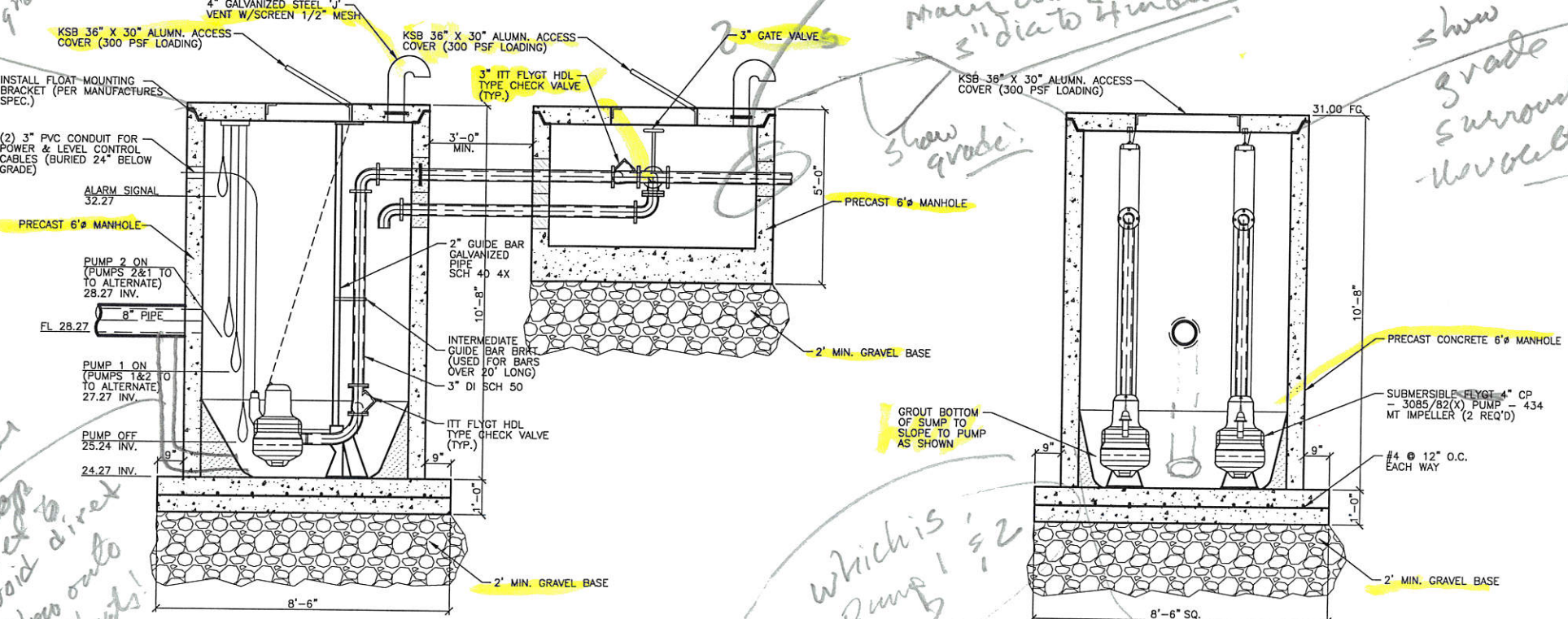

*consider adrop inlet to avoid direct flow into the float!*

*which is Pump 1 & 2*

*For discussion: you have used all FLGT Pump etc. our current Lift Station as all Zoeller Pump etc. if possible we would like to keep the equipment the same so as not to have to stock more parts than needed. Let's Talk! Please!*

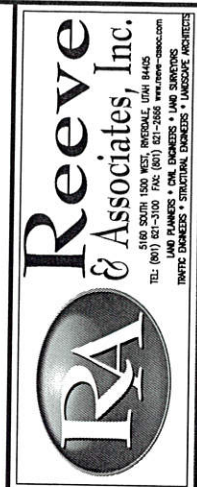

REVISIONS	DESCRIPTION
DATE	

**Saddlebred Acres Subdivision Phase 1**  
TAYLOR CITY, WEBER COUNTY, UTAH

**Sewer Lift Station Details**

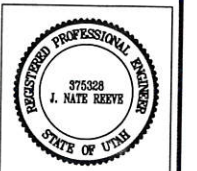

**Project Info.**

Engineer:	J. NATE REEVE
Drafter:	C. KINGSLEY
Begin Date:	NOVEMBER 2016
Name:	SADDELBRED ACRES SUBDIVISION PHASE 1
Number:	4948-06







Qin C.F.S

Street Name sign  
Reversed?

check manhole size  
May need larger diameter  
to fit all pipes (4 p.p.)

Qin - cfs

Surveys around P.I.

Qin - cfs

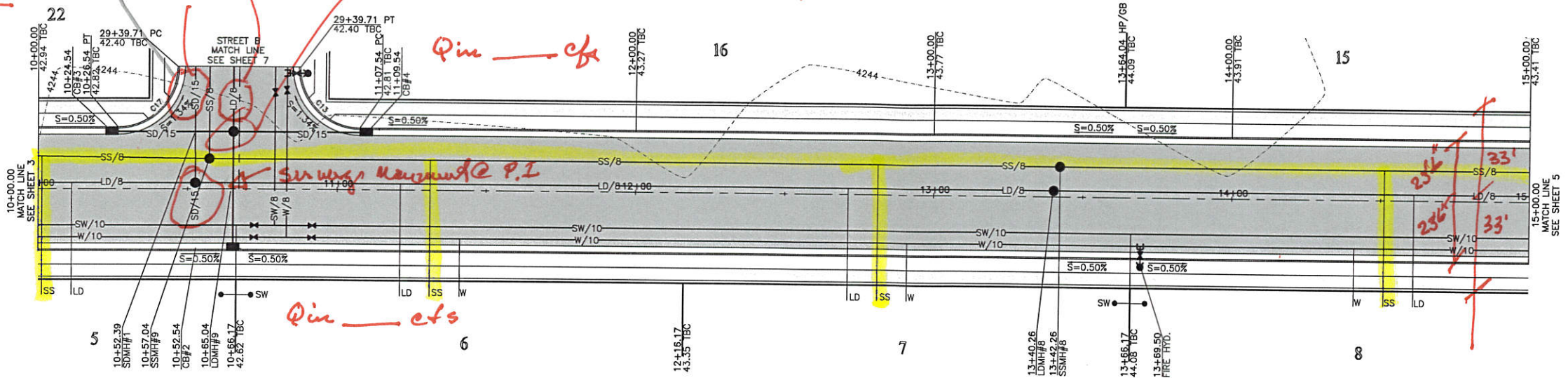

TBC Curve Data						
#	Delta	Radius	Length	Tangent	Chord	CH Length
C13	90°00'00"	20.00'	31.42'	20.00'	S77°01'13"E	28.28'
C17	90°00'00"	20.00'	31.42'	20.00'	N12°58'47"E	28.28'

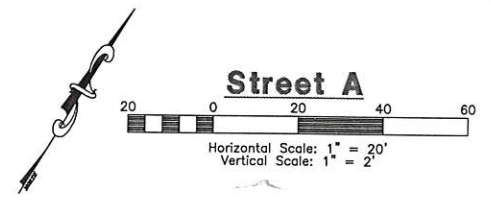

APWA Plan 402 30' Frame; APWA Plan 302 30' Frame & Cover  
411 Saitan, Sumer Markob  
431 Sewer Man Connection  
308 35 1/2 Grabs & Frame  
315 Catch Basin  
323 Pipe outfall

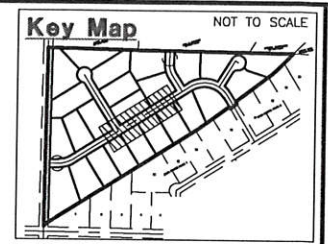

Construction Notes:

- 1) ALL CONSTRUCTION IS TO CONFORM TO THE STANDARD DRAWINGS AND SPECIFICATIONS OF WEBER COUNTY.
  - 2) CONSTRUCT HANDICAP RAMP PER ADA AND COUNTY REQUIREMENTS.
- CULINARY WATER  
W/8 - 8" PVC DR18 C-900 WATER
- SANITARY SEWER  
SS/8 - 8" PVC SDR-35 SEWER LINE  
SS/12 - 12" PVC SDR-35 SEWER LINE
- STORM DRAIN  
SD/15 - 15" RCP STORM DRAIN
- SECONDARY WATER  
SW/10 - 10" PVC C-900 DR-14 SECONDARY WATER LINE

Land Drain

**Reeve & Associates, Inc.**  
315 WEST RIVERDALE, UTAH 84405  
TEL: (801) 833-1100 FAX: (801) 833-1101  
WWW.REEVE-ASSOCIATES.COM  
LAND PLANNERS • CIVIL ENGINEERS • LAND SURVEYORS  
TRAFFIC ENGINEERS • STRUCTURAL ENGINEERS • LANDSCAPE ARCHITECTS

REVISIONS	DESCRIPTION
DATE	

Saddlebred Acres Subdivision  
Phase 1

TAYLOR CITY, WEBER COUNTY, UTAH

Street A  
10+00.00 - 15+00.00

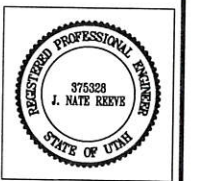

**Project Info.**  
Engineer: J. NATE REEVE  
Drafter: C. KINGSLEY  
Begin Date: NOVEMBER 2016  
Name: SADDLEBRED ACRES SUBDIVISION PHASE 1  
Number: 4948-06

Blue Stakes Location Center  
Call Toll Free  
**1-800-662-4111**  
Two Working Days Before You Dig



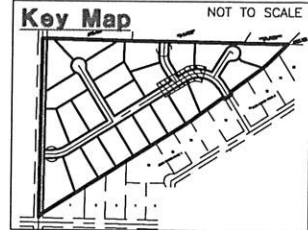
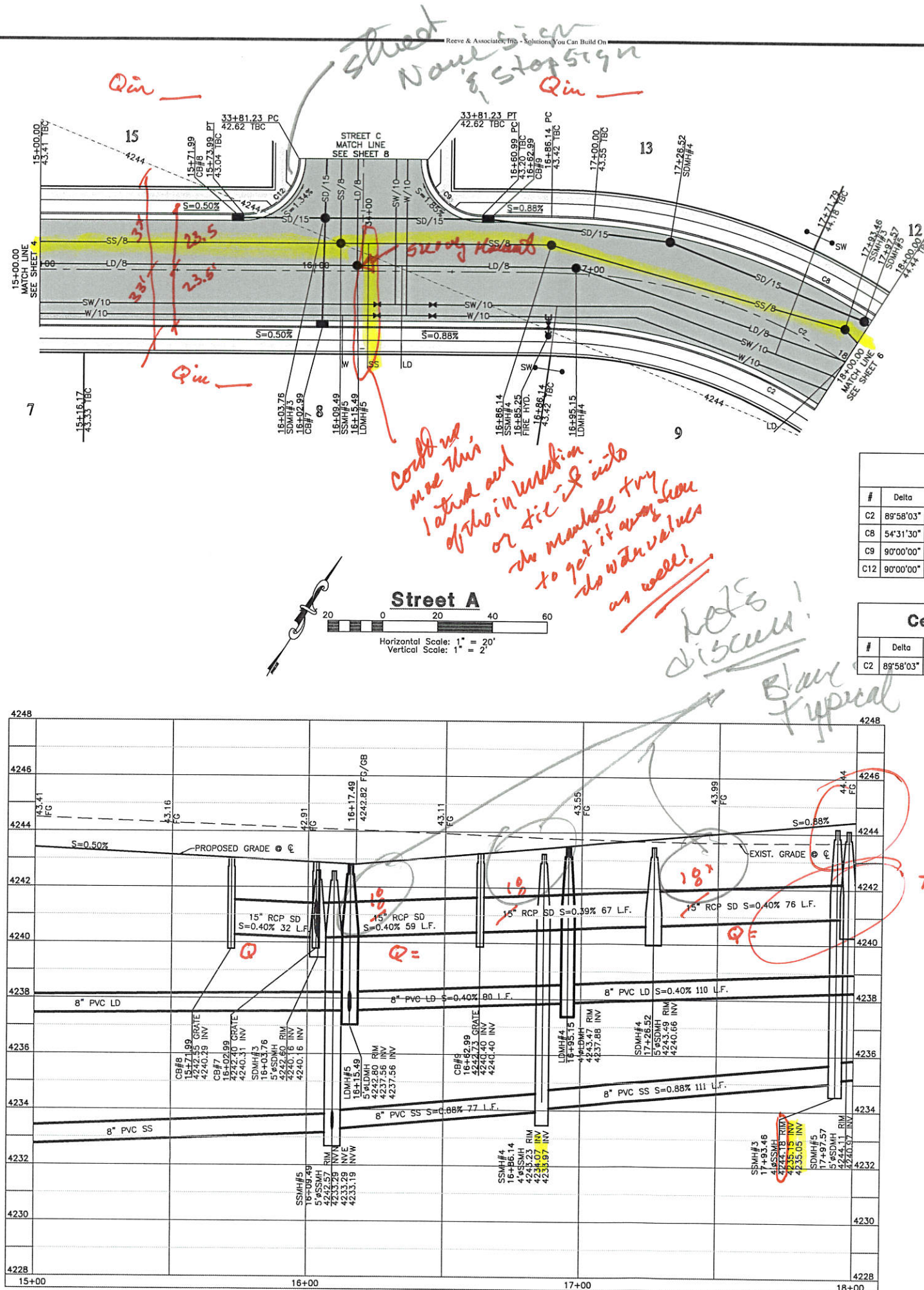

### Construction Notes:

- 1) ALL CONSTRUCTION IS TO CONFORM TO THE STANDARD DRAWINGS AND SPECIFICATIONS OF WEBER COUNTY.
- 2) CONSTRUCT HANDICAP RAMP PER ADA AND COUNTY REQUIREMENTS.

#### CULINARY WATER

W/8 - 8" PVC DR18 C-900 WATER

#### SANITARY SEWER

SS/8 - 8" PVC SDR-35 SEWER LINE  
SS/12 - 12" PVC SDR-35 SEWER LINE

#### STORM DRAIN

SD/15 - 15" RCP STORM DRAIN

#### SECONDARY WATER

SW/10 - 10" PVC C-900 DR-14  
SECONDARY WATER LINE

### TBC Curve Data

#	Delta	Radius	Length	Tangent	Chord	CH Length
C2	89°58'03"	179.50'	281.86'	179.40'	N77°02'12"W	253.78'
C8	54°31'30"	220.50'	209.84'	113.63'	S85°14'32"W	202.01'
C9	90°00'00"	20.00'	31.42'	20.00'	S77°01'13"E	28.28'
C12	90°00'00"	20.00'	31.42'	20.00'	N12°58'47"E	28.28'

### Centerline Curve Data

#	Delta	Radius	Length	Tangent	Chord	CH Length
C2	89°58'03"	200.00'	314.05'	199.89'	S77°02'12"E	282.76'

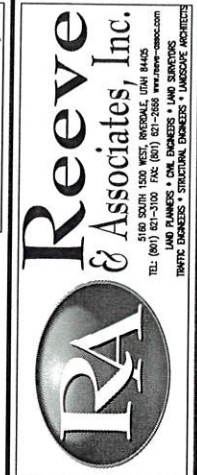

REVISIONS	DATE	DESCRIPTION

**Saddlebred Acres Subdivision**  
**Phase 1**  
TAYLOR CITY, WEBER COUNTY, UTAH  
**Street A**  
**15+00.00 - 18+00.00**



**Project Info.**  
Engineer: J. NATE REEVE  
Drafter: C. KINGSLEY  
Begin Date: NOVEMBER 2016  
Name: SADDLEBRED ACRES  
SUBDIVISION  
PHASE 1  
Number: 4948-06

Blue Stakes Location Center

**Call Toll Free**  
**1-800-662-4111**

Two Working Days Before You Dig

Sheet **15**  
**5** Sheets



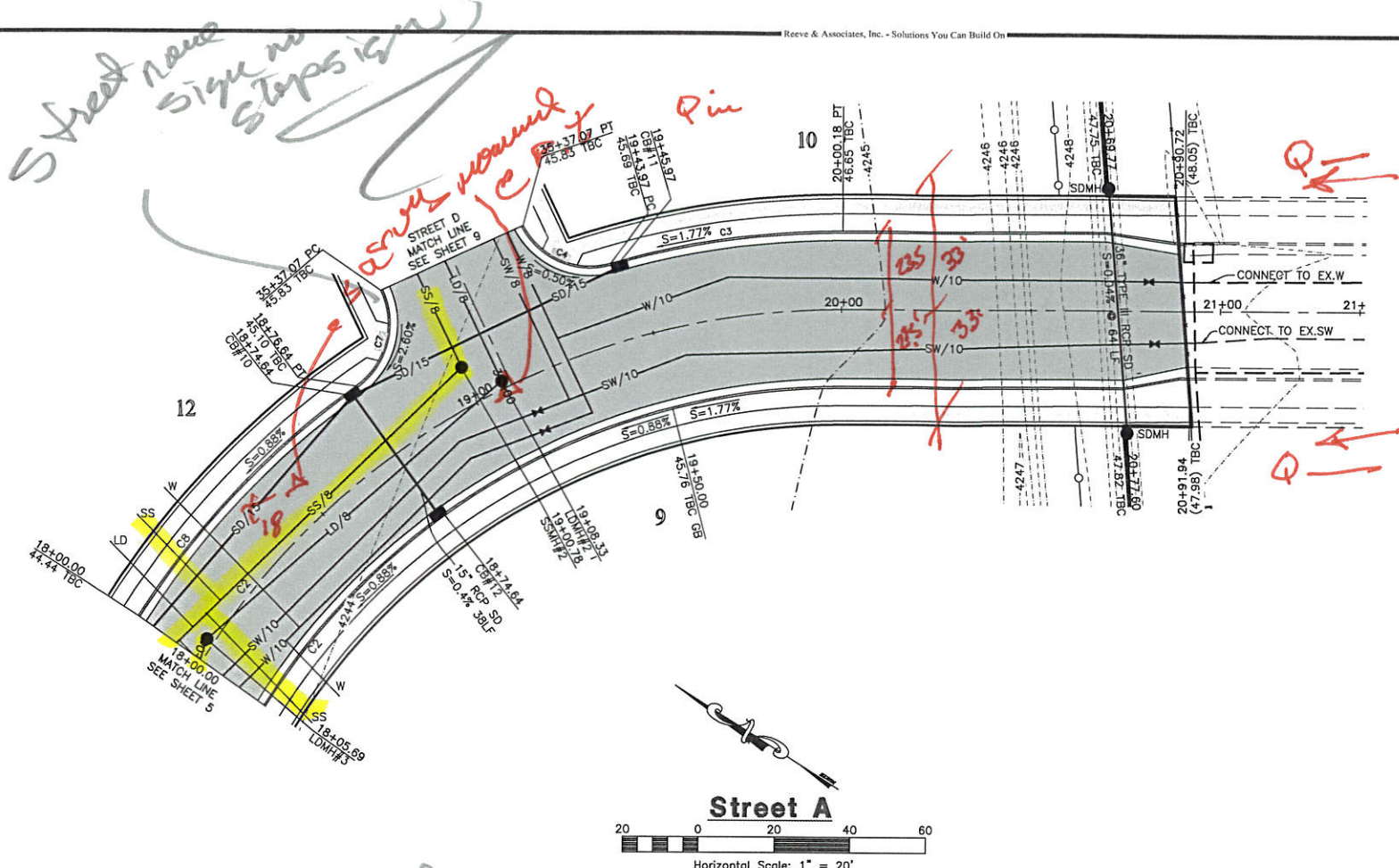

TBC Curve Data						
#	Delta	Radius	Length	Tangent	Chord	CH Length
C2	89°58'03"	179.50'	281.86'	179.40'	N77°02'12"W	253.78'
C3	16°03'11"	220.50'	61.78'	31.09'	N40°04'46"W	61.58'
C4	80°18'19"	20.00'	28.03'	16.87'	S75°12'E	25.79'
C7	80°18'19"	20.00'	28.03'	16.87'	N72°21'07"E	25.79'
C8	54°31'30"	220.50'	209.84'	113.63'	S85°14'32"W	202.01'

Centerline Curve Data						
#	Delta	Radius	Length	Tangent	Chord	CH Length
C2	89°58'03"	200.00'	314.05'	199.89'	S77°02'12"E	282.76'

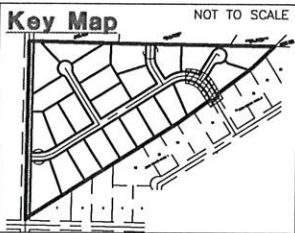

Construction Notes:

- 1) ALL CONSTRUCTION IS TO CONFORM TO THE STANDARD DRAWINGS AND SPECIFICATIONS OF WEBER COUNTY.
  - 2) CONSTRUCT HANDICAP RAMP PER ADA AND COUNTY REQUIREMENTS.
- CULINARY WATER  
W/8 - 8" PVC DR18 C-900 WATER  
SANITARY SEWER  
SS/8 - 8" PVC SDR-35 SEWER LINE  
SS/12 - 12" PVC SDR-35 SEWER LINE  
STORM DRAIN  
SD/15 - 15" RCP STORM DRAIN  
SECONDARY WATER  
SW/10 - 10" PVC C-900 DR-14 SECONDARY WATER LINE

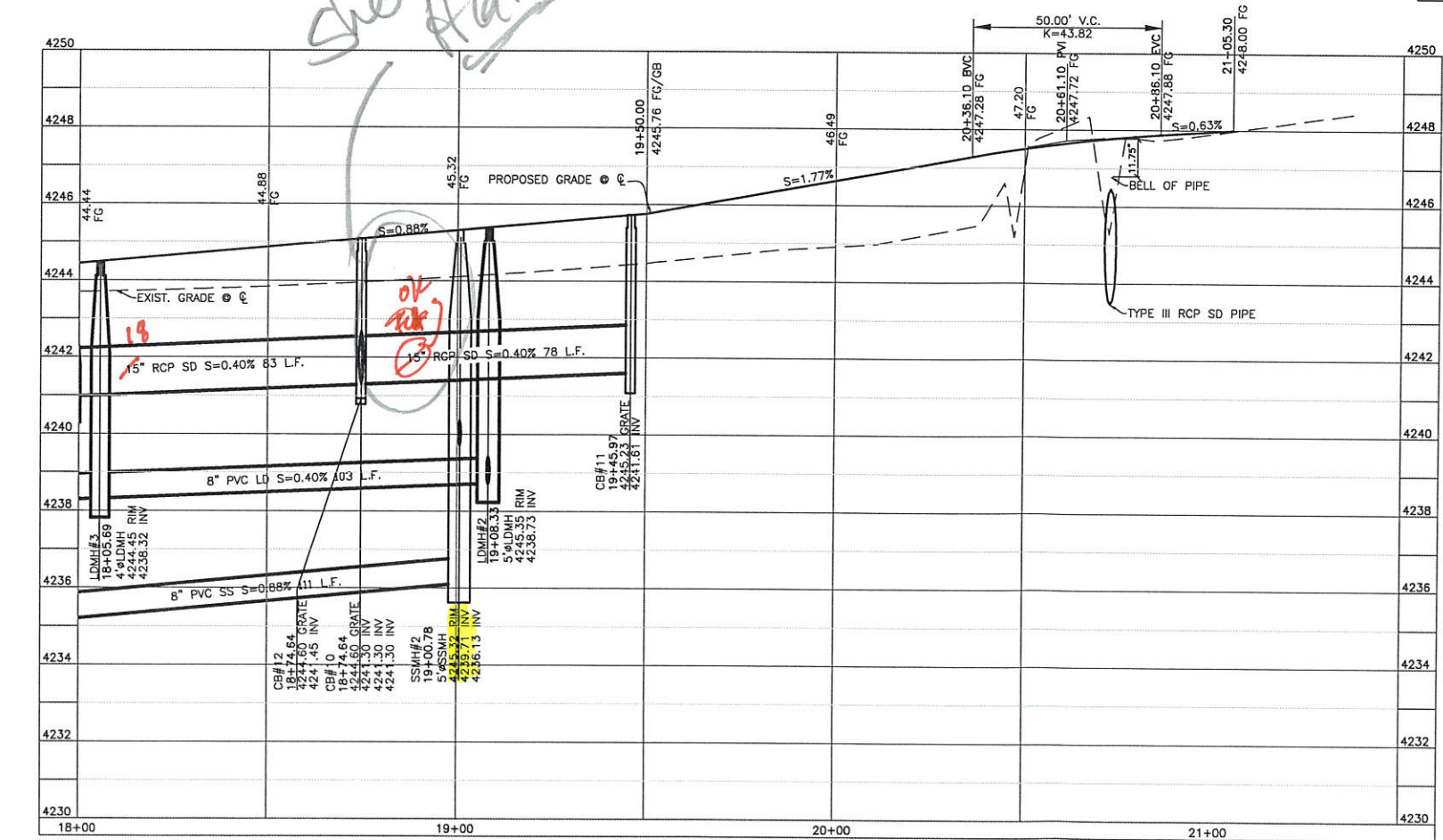

Reeve & Associates, Inc.  
5160 SOUTH 1500 WEST RIVERDALE, UTAH 84405  
TEL: (801) 821-3300 FAX: (801) 821-3355 WWW.REEVE-ASSOCIATES.COM  
LAND PLANNERS • CIVIL ENGINEERS • LAND SURVEYORS  
TRAFFIC ENGINEERS • LANDSCAPE ARCHITECTS

REVISIONS	DESCRIPTION
DATE	

Saddlebred Acres Subdivision  
Phase 1  
TAYLOR CITY, WEBER COUNTY, UTAH  
Street A  
18+00.00 - 21+00.00



Project Info.  
Engineer: J. NATE REEVE  
Drafter: C. KINGSLEY  
Begin Date: NOVEMBER 2016  
Name: SADDLEBRED ACRES SUBDIVISION  
Number: 4948-06

Blue Stakes Location Center  
Call: Toll Free  
1-800-662-4111  
Two Working Days Before You Dig



How do we  
get access to  
this detention basin?

where does the  
valve box sit  
with regard to  
pump out &  
sidewalk

Survey  
11 minutes  
connected this  
to the gravity line to  
the left station

This is a pretty  
bad reverse angle  
for sewer flow move  
the manhole south of  
the lift station

Intend to  
let 22?

Street  
Name Sign  
Stop  
Sign

Blue Stakes Location Center  
Call Toll Free  
1-800-662-4111  
Two Working Days Before You Dig

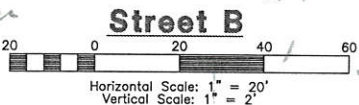

TBC Curve Data					
#	Delta	Radius	Length	Tangent	Chord
C13	90°00'00"	20.00'	31.42'	20.00'	S77°01'13"E
C14	45°05'57"	39.50'	31.09'	16.40'	S9°28'15"E
C15	27°01'15"	45.50'	214.57'	45.34'	S57°58'47"W
C16	45°05'57"	39.50'	31.09'	16.40'	N54°34'11"W
C17	90°00'00"	20.00'	31.42'	20.00'	N12°58'47"E

Construction Notes:

- 1) ALL CONSTRUCTION IS TO CONFORM TO THE STANDARD DRAWINGS AND SPECIFICATIONS OF WEBER COUNTY.
- 2) CONSTRUCT HANDICAP RAMP PER ADA AND COUNTY REQUIREMENTS.

CULINARY WATER

W/8 - 8" PVC DR18 C-900 WATER

SANITARY SEWER

SS/8 - 8" PVC SDR-35 SEWER LINE  
SS/12 - 12" PVC SDR-35 SEWER LINE

STORM DRAIN

SD/15 - 15" RCP STORM DRAIN

SECONDARY WATER

SW/10 - 10" PVC C-900 DR-14  
SECONDARY WATER LINE

Key Map

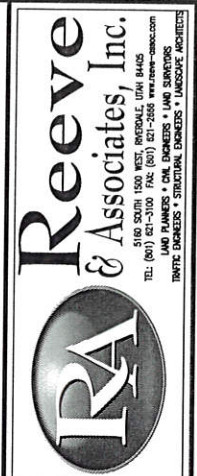
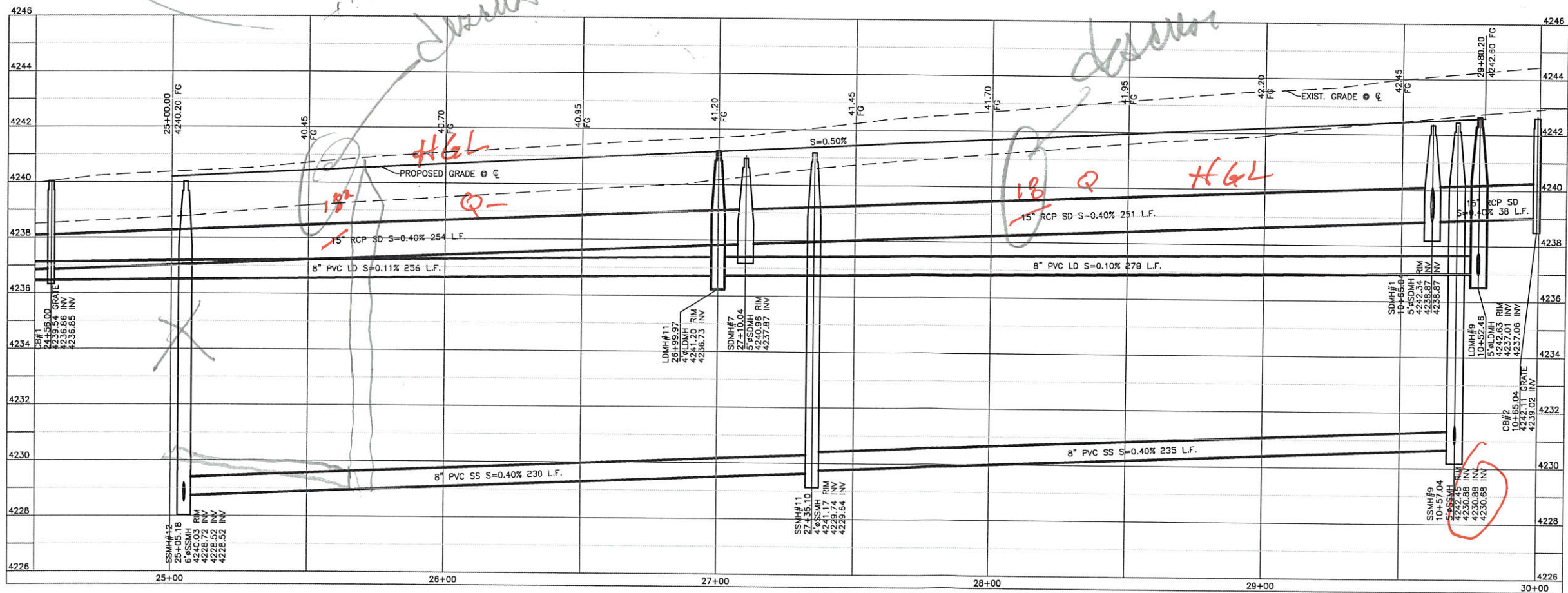
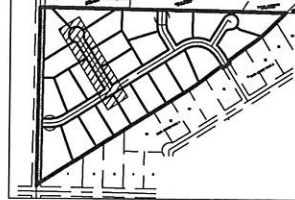

REVISIONS	DESCRIPTION
DATE	

Saddlebred Acres Subdivision  
Phase 1  
TAYLOR CITY, WEBER COUNTY, UTAH  
Street B  
25+00.00 - 30+00.00

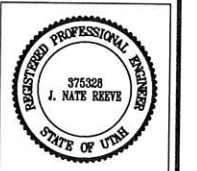

Project Info.  
Engineer: J. NATE REEVE  
Drafted: C. KINGSLEY  
Begin Date: NOVEMBER 2016  
Name: SADDLEBRED ACRES  
SUBDIVISION  
PHASE 1  
Number: 4948-06

Sheet  
7  
15  
Sheets



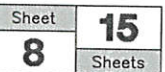

Blue Stakes Location Center  
**Call: Toll Free**  
**1-800-662-4111**  
Two Working Days Before You Dig



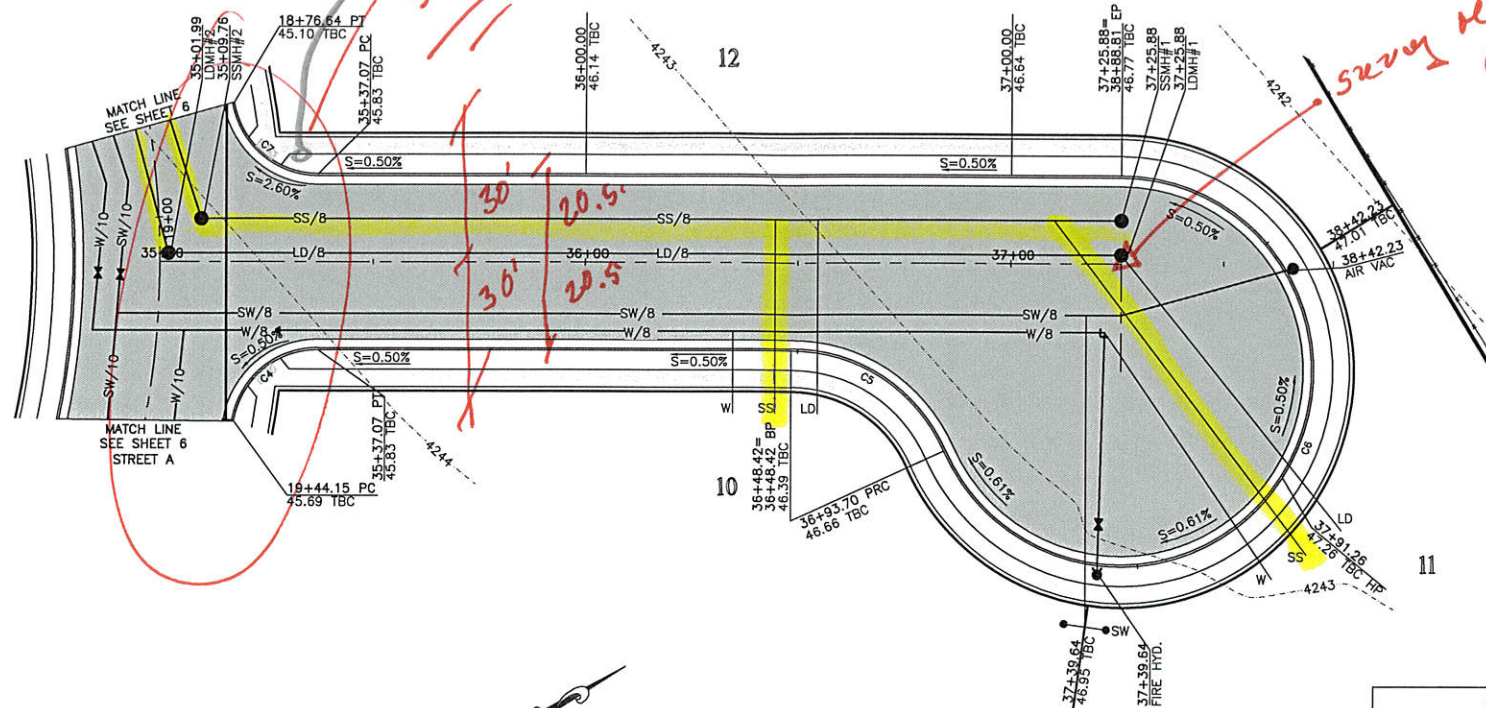
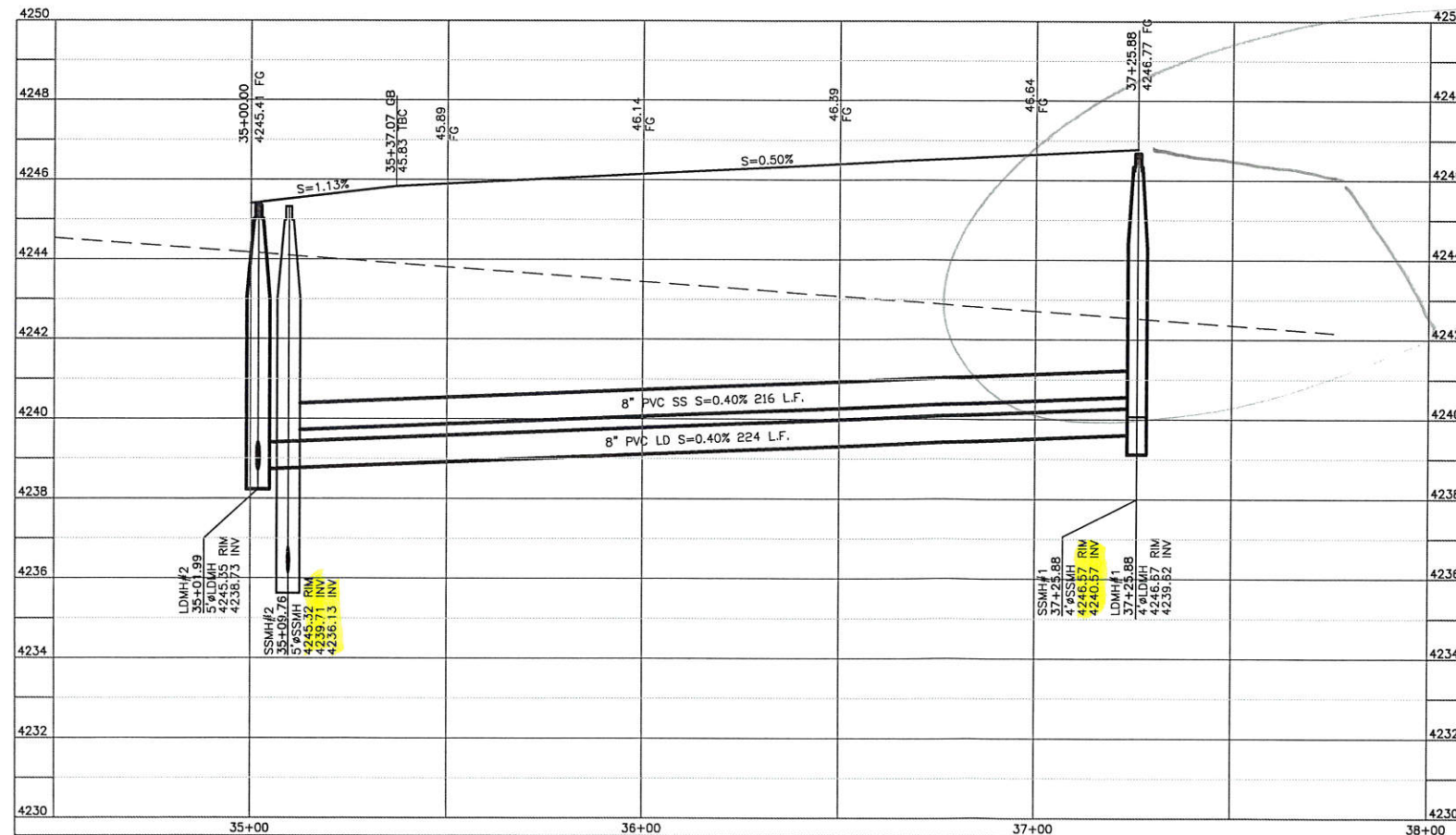

TBC Curve Data						
#	Delta	Radius	Length	Tangent	Chord	CH Length
C4	80°18'19"	20.00'	28.03'	16.87'	S7°57'12"E	25.79'
C5	65°41'03"	39.50'	45.28'	25.50'	S65°02'29"W	42.84'
C6	245°41'03"	45.50'	195.10'	70.49'	N24°57'31"W	76.46'
C7	80°18'19"	20.00'	28.03'	16.87'	N72°21'07"E	25.79'

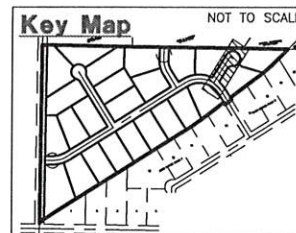

- Construction Notes:**
- 1) ALL CONSTRUCTION IS TO CONFORM TO THE STANDARD DRAWINGS AND SPECIFICATIONS OF WEBER COUNTY.
  - 2) CONSTRUCT HANDICAP RAMP PER ADA AND COUNTY REQUIREMENTS.
- CULINARY WATER**  
W/8 - 8" PVC DR18 C-900 WATER
- SANITARY SEWER**  
SS/8 - 8" PVC SDR-35 SEWER LINE  
SS/12 - 12" PVC SDR-35 SEWER LINE
- STORM DRAIN**  
SD/15 - 15" RCP STORM DRAIN
- SECONDARY WATER**  
SW/10 - 10" PVC C-900 DR-14 SECONDARY WATER LINE

Reeve & Associates, Inc.

5160 SOUTH 1500 WEST, RIVERDALE, UTAH 84405  
TEL: (801) 621-3100 FAX: (801) 621-2668 www.reeve-naac.com  
LAND PLANNERS • CIVIL ENGINEERS • LAND SURVEYORS  
TRAFFIC ENGINEERS • STRUCTURAL ENGINEERS • LANDSCAPE ARCHITECTS

RA

Reeve & Associates, Inc.

REVISIONS

DESCRIPTION

DATE

Saddlebred Acres Subdivision  
Phase 1

TAYLOR CITY, WEBER COUNTY, UTAH

Street D  
35+00.00 - 38+00.00

REGISTERED PROFESSIONAL ENGINEER

375328

J. NATE REEVE

STATE OF UTAH

Project Info.

Engineer:  
J. NATE REEVE

Drafter:  
C. KINGSLEY

Begin Date:  
NOVEMBER 2016

Name:  
SADDLEBRED ACRES  
SUBDIVISION  
PHASE 1

Number:  
4948-06

Sheet

15

9

Sheets



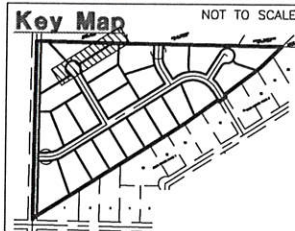

### Construction Notes:

1) ALL CONSTRUCTION IS TO CONFORM TO THE STANDARD DRAWINGS AND SPECIFICATIONS OF WEBER COUNTY.

2) CONSTRUCT HANDICAP RAMP PER ADA AND COUNTY REQUIREMENTS.

#### CULINARY WATER

W/8 - 8" PVC DR18 C-900 WATER

#### SANITARY SEWER

SS/8 - 8" PVC SDR-35 SEWER LINE

SS/12 - 12" PVC SDR-35 SEWER LINE

#### STORM DRAIN

SD/15 - 15" RCP STORM DRAIN

#### SECONDARY WATER

SW/10 - 10" PVC C-900 DR-14  
SECONDARY WATER LINE

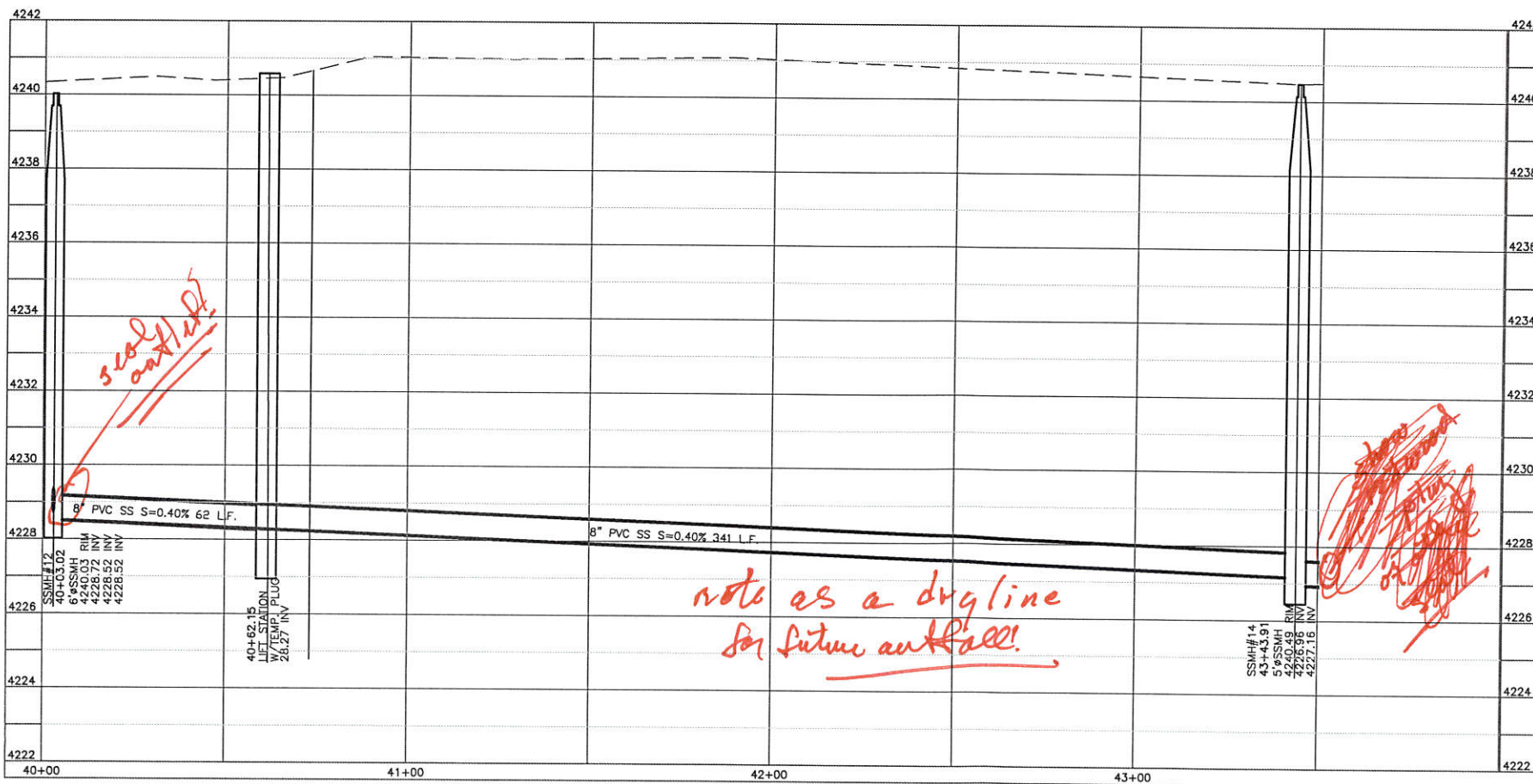
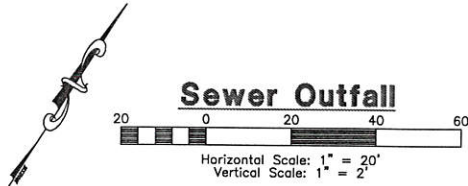
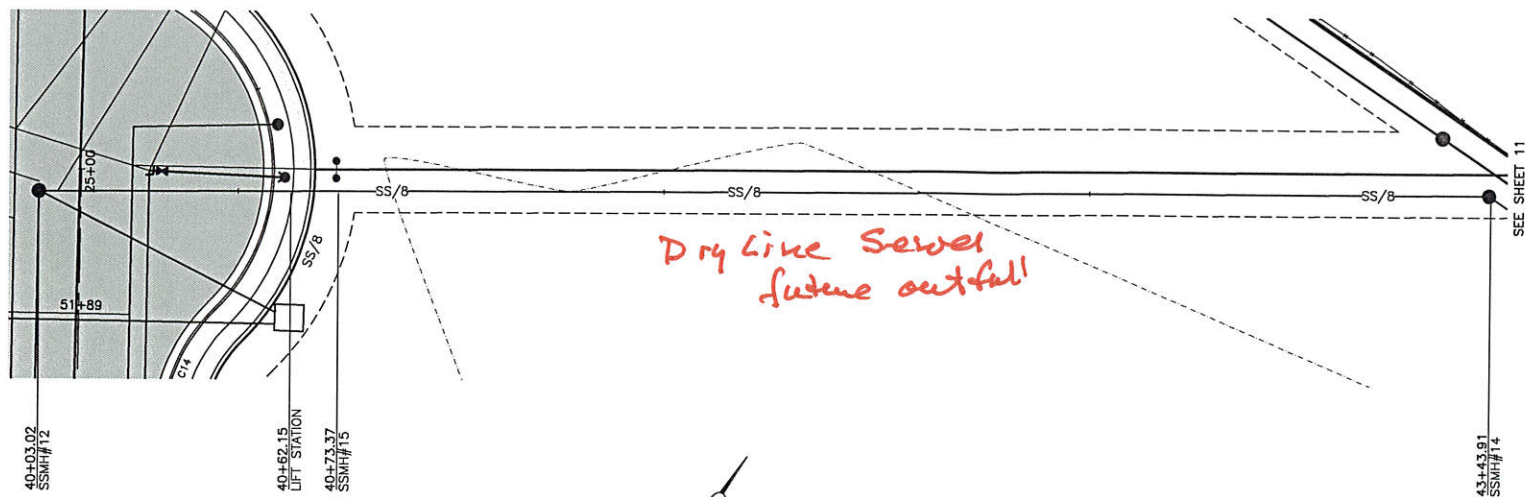

REVISIONS	DESCRIPTION
DATE	

**Saddlebred Acres Subdivision  
Phase 1**  
TAYLOR CITY, WEBER COUNTY, UTAH  
**Sewer Outfall**  
**10+00.00 - 15+00.00**



**Project Info.**  
Engineer: J. NATE REEVE  
Drafter: C. KINGSLEY  
Begin Date: NOVEMBER 2016  
Name: SADDLEBRED ACRES  
SUBDIVISION  
PHASE 1  
Number: 4948-06

Blue Stakes Location Center  
**Call: Toll Free  
1-800-662-4111**  
Two Working Days Before You Dig

Sheet **15**  
**10** Sheets



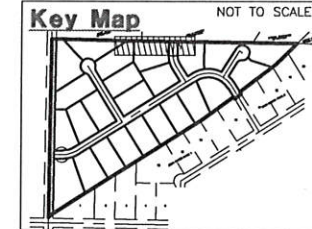
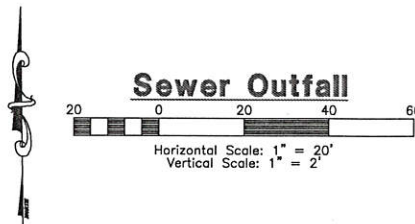
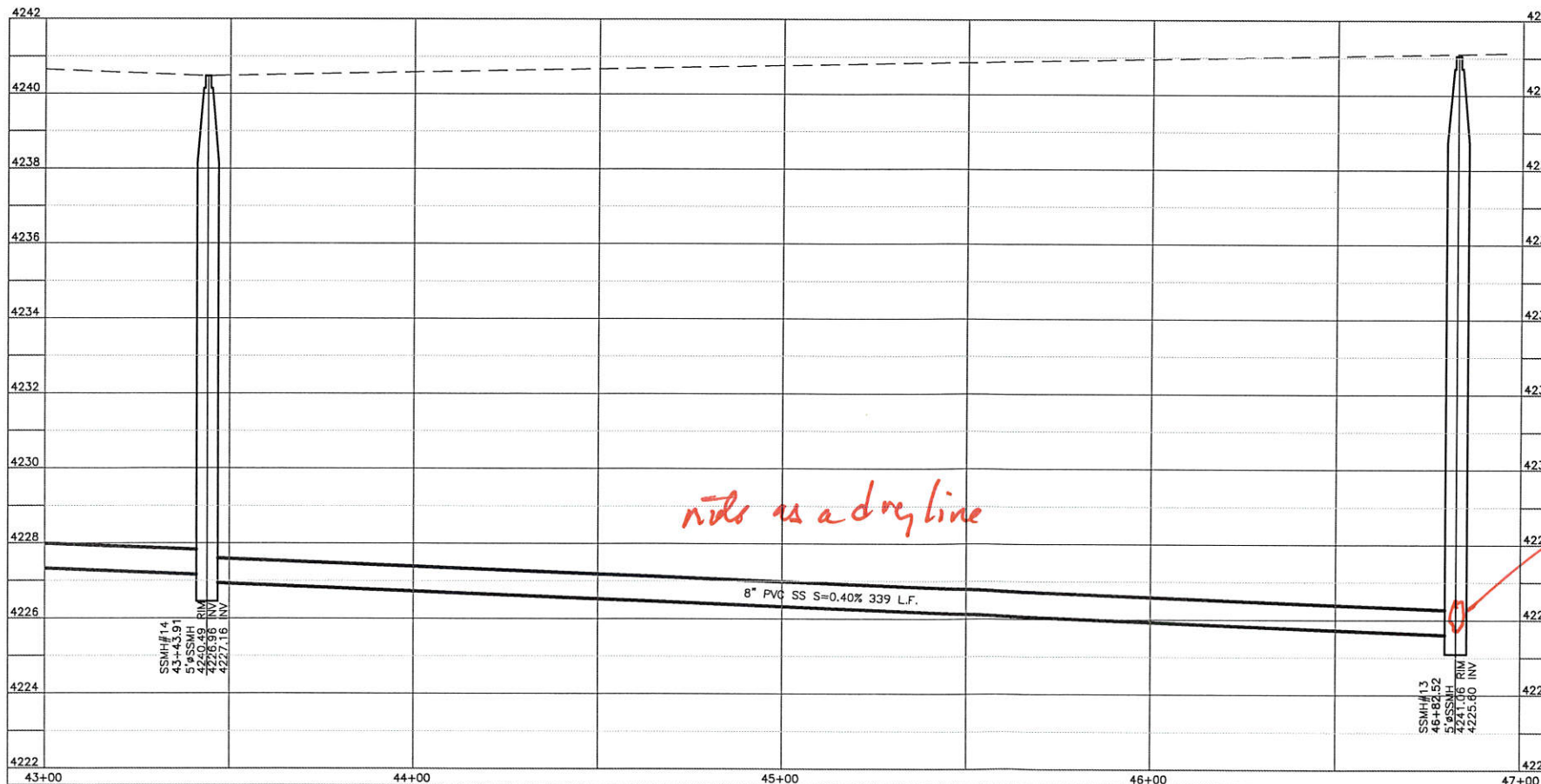

### Construction Notes:

- 1) ALL CONSTRUCTION IS TO CONFORM TO THE STANDARD DRAWINGS AND SPECIFICATIONS OF WEBER COUNTY.
  - 2) CONSTRUCT HANDICAP RAMP PER ADA AND COUNTY REQUIREMENTS.
- CULINARY WATER**  
W/8 - 8" PVC DR18 C-900 WATER
- SANITARY SEWER**  
SS/8 - 8" PVC SDR-35 SEWER LINE  
SS/12 - 12" PVC SDR-35 SEWER LINE
- STORM DRAIN**  
SD/15 - 15" RCP STORM DRAIN
- SECONDARY WATER**  
SW/10 - 10" PVC C-900 DR-14 SECONDARY WATER LINE

**Reeve & Associates, Inc.**  
5160 SOUTH 1500 WEST, RIVERDALE, UTAH 84405  
TEL: (801) 821-3100 FAX: (801) 821-3168 WWW.REEVE-ASSOCIATES.COM  
LAND PLANNERS • CIVIL ENGINEERS • LAND SURVEYORS  
TRAFFIC ENGINEERS • STRUCTURAL ENGINEERS • LANDSCAPE ARCHITECTS

**RA**

REVISIONS	DATE	DESCRIPTION

**Saddlebred Acres Subdivision**  
**Phase 1**  
TAYLOR CITY, WEBER COUNTY, UTAH

**Sewer Outfall**  
**42+50.00 - 46+50.00**



**Project Info.**

Engineer:	J. NATE REEVE
Drafter:	C. KINGSLEY
Begin Date:	NOVEMBER 2016
Name:	SADDLEBRED ACRES SUBDIVISION PHASE 1
Number:	4948-06

Blue Stakes Location Center  
**Call: Toll Free 1-800-662-4111**  
Two Working Days Before You Dig



We need 1/2 Imp m/s along this later A Street!

Is this the location of the control box if so I add!

How low anyone want this basin?

sewer plan show filling 5 ft here how will it be contained?

consider bringing this into the basin to serve as an overflow

Please show Hydrology & Q to each Pick up Point. Need basin hydraulic comp's

Show top of berm

How do you get drainage off this lot?

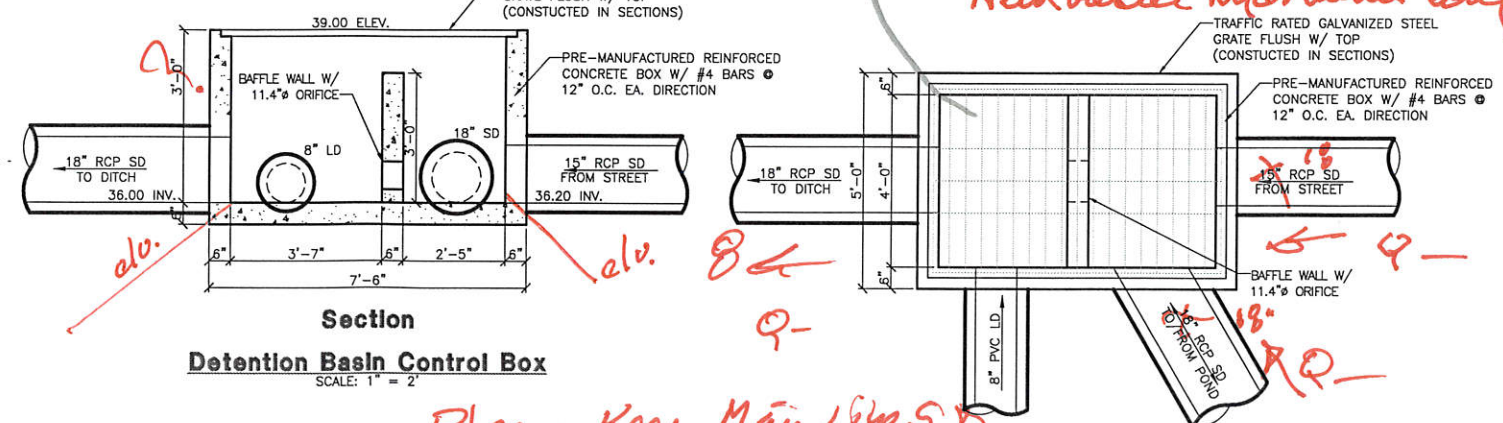
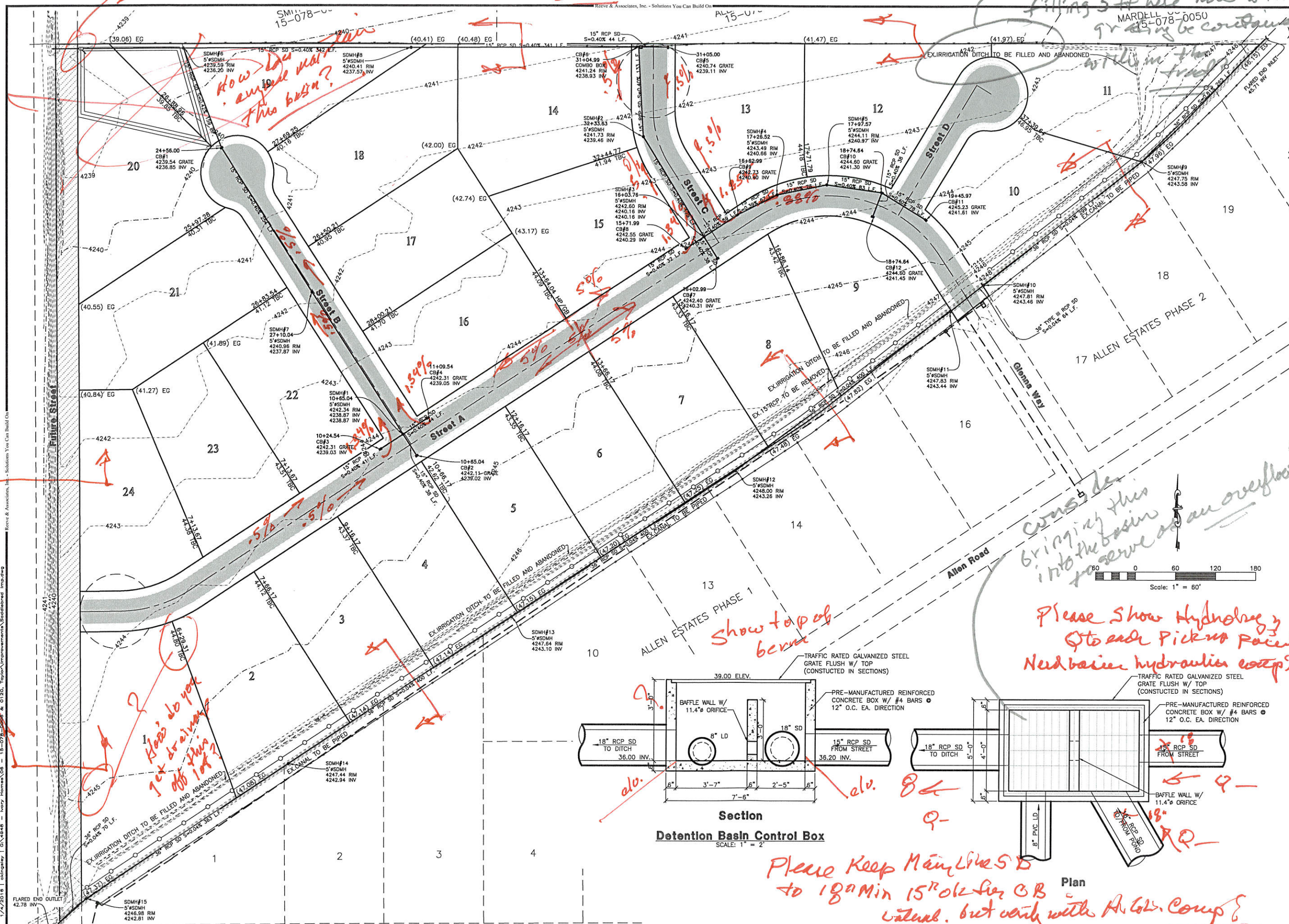

THESE PLANS AND SPECIFICATIONS ARE THE PROPERTY OF REEVE & ASSOCIATES, INC., 5160 SOUTH 1500 WEST RIVERDALE, UTAH 84405, AND SHALL NOT BE PHOTOCOPIED, RE-DRAWN, OR USED ON ANY PROJECT OTHER THAN THE PROJECT SPECIFICALLY DESIGNED FOR, WITHOUT THEIR WRITTEN PERMISSION. THE OWNERS AND ENGINEERS OF REEVE & ASSOCIATES, INC. DISCLAIM ANY LIABILITY FOR ANY CHANGES OR MODIFICATIONS MADE TO THESE PLANS OR THE DESIGN THEREON WITHOUT THEIR CONSENT.

**Reeve & Associates, Inc.**  
RA  
5160 SOUTH 1500 WEST, RIVERDALE, UTAH 84405  
TEL: (801) 621-3100 FAX: (801) 621-2560 WWW.REEVE-ASSOCIATES.COM  
TRAFFIC ENGINEERS • CIVIL ENGINEERS • LAND SURVEYORS

REVISIONS	DESCRIPTION
DATE	

**Saddlebred Acres Subdivision Phase 1**  
TAYLOR CITY, WEBER COUNTY, UTAH

**Grading & Drainage Plan**

REGISTERED PROFESSIONAL ENGINEER  
375328  
J. NATE REEVE  
STATE OF UTAH

**Project Info.**  
Engineer: J. NATE REEVE  
Drafter: C. KINGSLEY  
Begin Date: NOVEMBER 2016  
Name: SADDLEBRED ACRES SUBDIVISION PHASE 1  
Number: 4948-06

Sheet **15**  
12 Sheets



Need access  
Drive to this  
may need  
culvert

Plan Do a Plan View Detail on this Basin!

Reeve & Associates, Inc. - Solutions You Can Build On

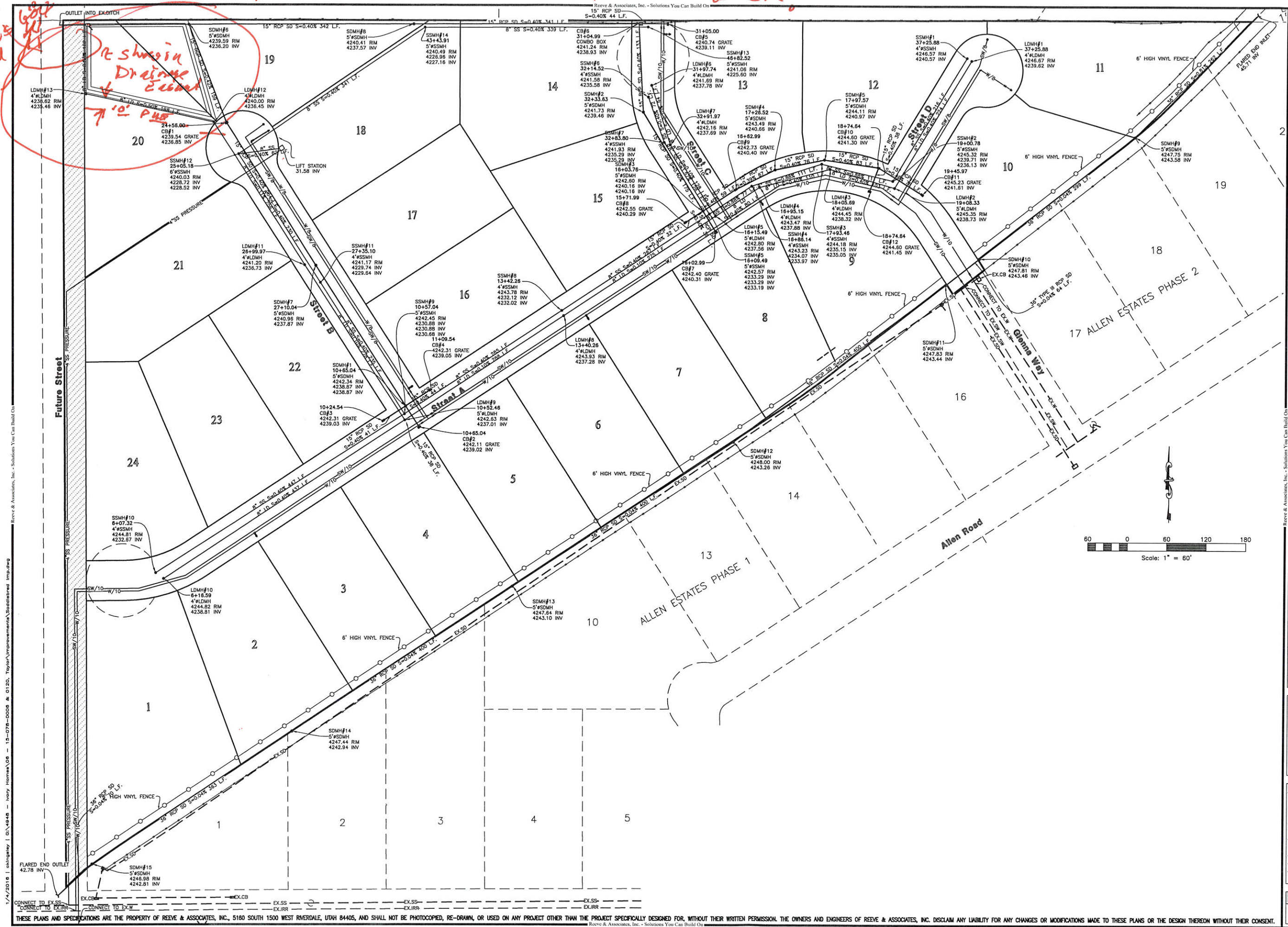

**Reeve & Associates, Inc.**  
5160 SOUTH 1500 WEST RIVERDALE, UTAH 84405  
TEL: (801) 621-1100 FAX: (801) 621-2868 www.reeve-associates.com  
TRAFFIC ENGINEERS & STRUCTURAL ENGINEERS & LANDSCAPE ARCHITECTS

**RA**

REVISIONS	DESCRIPTION
DATE	

**Saddlebred Acres Subdivision Phase 1**  
TAYLOR CITY, WEBER COUNTY, UTAH

**Utility Plan**

REGISTERED PROFESSIONAL ENGINEER  
375328  
J. NATE REEVE  
STATE OF UTAH

**Project Info.**  
Engineer: J. NATE REEVE  
Drafted: C. KINGSLEY  
Begin Date: NOVEMBER 2016  
Name: SADDLEBRED ACRES SUBDIVISION  
PHASE 1  
Number: 4948-06

Sheet **15**  
**13** Sheets

THESE PLANS AND SPECIFICATIONS ARE THE PROPERTY OF REEVE & ASSOCIATES, INC., 5160 SOUTH 1500 WEST RIVERDALE, UTAH 84405, AND SHALL NOT BE PHOTOCOPIED, RE-DRAWN, OR USED ON ANY PROJECT OTHER THAN THE PROJECT SPECIFICALLY DESIGNED FOR, WITHOUT THEIR WRITTEN PERMISSION. THE OWNERS AND ENGINEERS OF REEVE & ASSOCIATES, INC. DISCLAIM ANY LIABILITY FOR ANY CHANGES OR MODIFICATIONS MADE TO THESE PLANS OR THE DESIGN THEREON WITHOUT THEIR CONSENT.

Reeve & Associates, Inc. - Solutions You Can Build On







## Notes:

1. Describe all BMP's to protect storm water inlets:  
All storm water inlets to be protected by straw wattle barriers, or gravel bags (see detail).
2. Describe BMP's to eliminate/reduce contamination of storm water from:
  - a. Equipment / building / concrete wash areas:  
To be performed in designated areas only and surrounded with silt fence barriers.
  - b. Soil contaminated by soil amendments:  
If any contaminants are found or generated, contact environmental engineer and contacts listed.
  - c. Areas of contaminated soil:  
If any contaminants are found or generated, contact environmental engineer and contacts listed.
  - d. Fueling area:  
To be performed in designated areas only and surrounded with silt fence.
  - e. Vehicle maintenance areas:  
To be performed in designated areas only and surrounded with silt fence.
  - f. Vehicle parking areas:  
To be performed in designated areas only and surrounded with silt fence.
  - g. Equipment storage areas:  
To be performed in designated areas only and surrounded with silt fence.
  - h. Materials storage areas:  
To be performed in designated areas only and surrounded with silt fence.
  - i. Waste containment areas:  
To be performed in designated areas only and surrounded with silt fence.
  - j. Service areas:  
To be performed in designated areas only and surrounded with silt fence.
3. BMP's for wind erosion:  
Stockpiles and site as needed to be watered regularly to eliminate / control wind erosion
4. Construction Vehicles and Equipment:
  - a. Maintenance
    - Maintain all construction equipment to prevent oil or other fluid leaks.
    - Keep vehicles and equipment clean, prevent excessive build-up of oil and grease.
    - Regularly inspect on-site vehicles and equipment for leaks, and repair immediately.
    - Check incoming vehicles and equipment (including delivery trucks, and employee and subcontractor vehicles) for leaking oil and fluids. Do not allow leaking vehicles or equipment on-site.
    - Segregate and recycle wastes, such as greases, used oil or oil filters, antifreeze, cleaning solutions, automotive batteries, hydraulic, and transmission fluids.
  - b. Fueling
    - If fueling must occur on-site, use designated areas away from drainage.
    - Locate on-site fuel storage tanks within a bermed area designed to hold the tank volume.
    - Cover retention area with an impervious material and install in a manner to ensure that any spills will be contained in the retention area. To catch spills or leaks when removing or changing fluids.
    - Use drip pans for any oil or fluid changes.
  - c. Washing
    - Use as little water as possible to avoid installing erosion and sediment controls for the wash area.
    - If washing must occur on-site, use designated, bermed wash areas to prevent waste water discharge into storm water, creeks, rivers, and other water bodies.
    - Use phosphate-free, biodegradable soaps.
    - Do not permit steam cleaning on-site.
5. Spill Prevention and Control
  - a. Minor Spills:  
Minor spills are those which are likely to be controlled by on-site personnel. After contacting local emergency response agencies, the following actions should occur upon discovery of a minor spill:
    - Contain the spread of the spill.
    - If the spill occurs on paved or impermeable surfaces, clean up using "dry" methods (i.e. absorbent materials, cat litter, and / or rags).
    - If the spill occurs in dirt areas, immediately contain the spill by constructing an earth dike. Dig up and properly dispose of contaminated soil.
    - If the spill occurs during rain, cover the impacted area to avoid runoff.
    - Record all steps taken to report and contain spill.
  - b. Major Spills:  
On-site personnel should not attempt to control major spills until the appropriate and qualified emergency response staff have arrived at the site. For spills of federal reportable quantities, also notify the National Response Center at (800) 424-8802. A written report should be sent to all notified authorities. Failure to report major spills can result in significant fines and penalties.
6. Post Roadway / Utility Construction
  - a. Maintain good housekeeping practices.
  - b. Enclose or cover building material storage areas.
  - c. Properly store materials such as paints and solvents.
  - d. Store dry and wet materials under cover, away from drainage areas.
  - e. Avoid mixing excess amounts of fresh concrete or cement on-site.
  - f. Perform washout of concrete trucks offsite or in designated areas only.
  - g. Do not wash out concrete trucks into storm drains, open ditches, streets or streams.
  - h. Do not place material or debris into streams, gutters or catch basins that stop or reduce the flow of runoff water.
  - i. All public streets and storm drain facilities shall be maintained free of building materials, mud and debris caused by grading or construction operations. Roads will be swept within 1000' of construction entrance daily, if necessary.
  - j. Install straw wattle around all inlets contained within the development and all others that receive runoff from the development.
7. Erosion Control Plan Notes
  - a. The contractor will designate an emergency contact that can be reached 24 hours a day 7 days a week.
  - b. A stand-by crew for emergency work shall be available at all times during potential rain or snow runoff events. Necessary materials shall be available on site and stockpiled at convenient locations to facilitate rapid construction of emergency devices when rain or runoff is eminent.
  - c. Erosion control devices shown on the plans and approved for the project may not be removed without approval of the engineer of record. If devices are removed, no work may continue that have the potential of erosion without consulting the engineer of record. If deemed necessary erosion control should be reestablished before this work begins.
  - d. Graded areas adjacent to fill slopes located at the site perimeter must drain away from the top of the slope at the conclusion of each working day. This should be confirmed by survey or other means acceptable to the engineer of record.
  - e. All silt and debris shall be removed from all devices within 24 hours after each rain or runoff event.
  - f. Except as otherwise approved by the inspector, all removable protective devices shown shall be in place at the end of each working day and through weekends until removal of the system is approved.
  - g. All loose soil and debris, which may create a potential hazard to offsite property, shall be removed from the site as directed by the engineer of record of the governing agency.
  - h. The placement of additional devices to reduce erosion damage within the site is left to the discretion of the engineer of record.
  - i. Desilting basins may not be removed or made inoperable without the approval of the engineer of record and the governing agency.
  - j. Erosion control devices will be modified as need as the project progresses and plans of these changes submitted for approval by the engineer of record and the governing agency.
8. Conduct a minimum of one inspection of the erosion and sediment controls every two weeks. Maintain documentation on site.
  - a. Part III.D.4 of general permit UTR300000 identifies the minimum inspection requirements.
  - b. Part III.D.4.C identifies the minimum inspection report requirements.
  - c. Failure to complete and/or document storm water inspections is a violation of part III.D.4 of Utah General Permit UTR 300000.

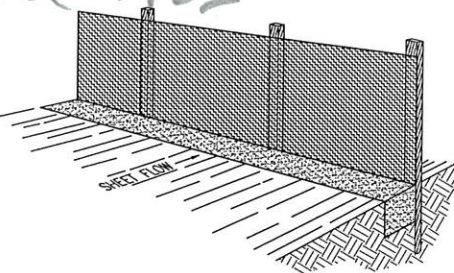

## Perspective View

Figure 2

### INSTALLATION

The silt fence should be installed prior to major soil disturbances in the drainage area. The fence should be placed across the slope along a line of uniform elevation wherever flow of sediment is anticipated. Table 1 shows generally-recommended maximum slope lengths (slope spacing between fences) at various site grades for most silt fence applications.

Slope Steepness (%)	Max. Slope Length m (ft)
<2%	30.5m (100ft)
2-5%	22.9m (75ft)
5-10%	15.2m (50ft)
10-20%	7.6m (25ft)
>20%	4.5m (15ft)

### PREFABRICATED SILT FENCE ROLLS

Excavate a minimum 15.2cm x 15.2cm (6"x6") trench at the desired location. Unroll the silt fence, positioning the post against the downstream wall of the trench. Adjacent rolls of silt fence should be joined by nesting the end post of one fence into the other. Before nesting the end posts, rotate each post until the geotextile is wrapped completely around the post, then abut the end posts to create a tight seal as shown in Figure 1. Drive posts into the ground until the required fence height and/or anchorage depth is obtained. Bury the loose geotextile at the bottom of the fence in the upstream trench and backfill with natural soil, tamping the backfill to provide good compaction and anchorage. Figure 2 illustrates a typical silt fence installation and anchor trench placement.

### FIELD ASSEMBLY:

Excavate a minimum 15.2cm x 15.2cm (6"x6") trench at the desired location. Drive wooden posts, or steel posts with fastening projections, against the downstream wall of the trench. Maximum post spacing should be 2.4-3.0m (8-10ft). Post spacing

## Silt Fence Detail

SCALE: NONE

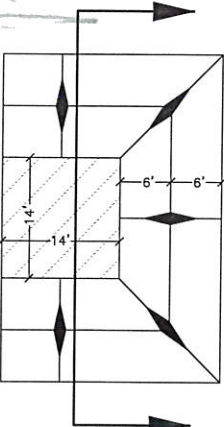

## Concrete Washout Area w/ 10 mil Plastic Liner

SCALE: NONE

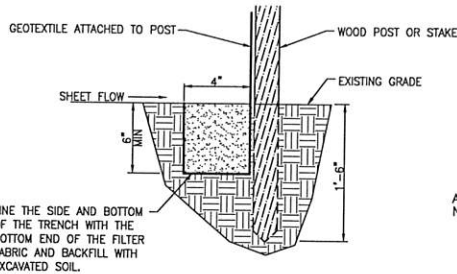

## Section

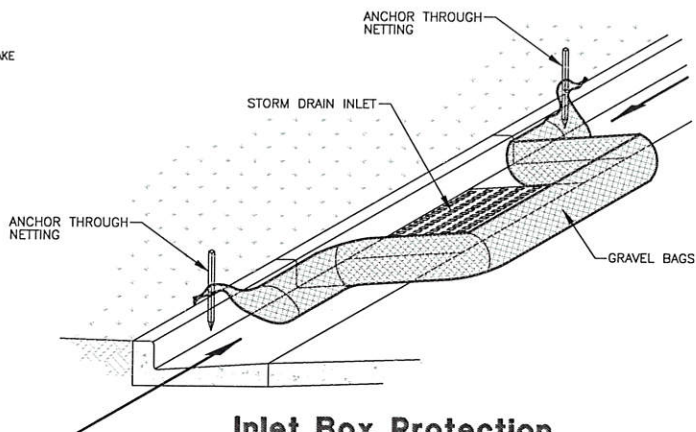

## Inlet Box Protection

Gravel Bags

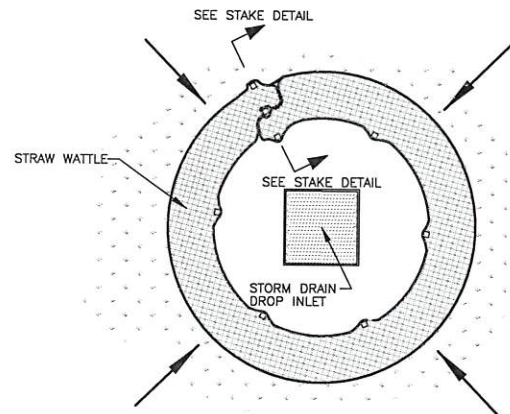

## Plan View

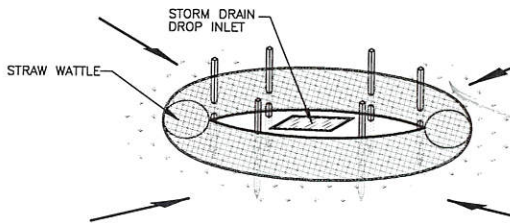

## Drop Inlet Protection

Straw Wattles

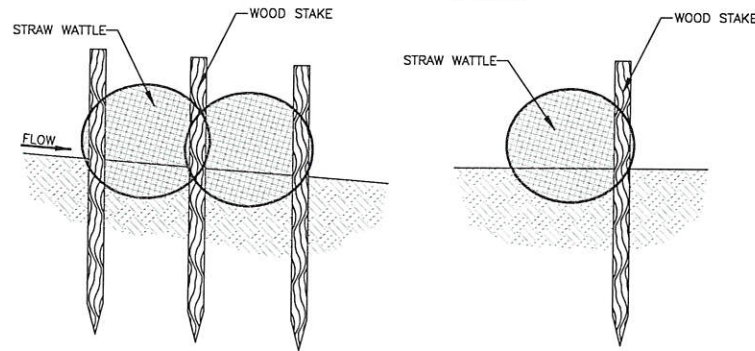

## Stake Detail

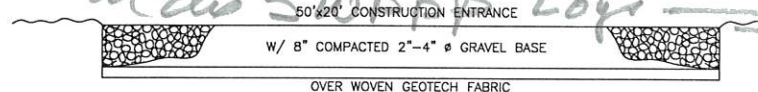

## Cross Section 50' x 20' Construction Entrance



REVISIONS	DESCRIPTION
DATE	

**Saddlebred Acres Subdivision Phase 1**  
TAYLOR CITY, WEBER COUNTY, UTAH  
**Storm Water Pollution Prevention Plan Details**



**Project Info.**  
Engineer: J. NATE REEVE  
Drafter: C. KINGSLEY  
Begin Date: NOVEMBER 2016  
Name: SADDLEBRED ACRES SUBDIVISION PHASE 1  
Number: 4948-06

Sheet	15
15	Sheets