

Weber County Stormwater Construction Activity Permit

Application submittals will be accepted by appointment only. (801) 399-8374. 2380 Washington Blvd. Suite 240, Ogden, UT 84401

Date Submitted 8-16-16	Fees (Office Use) —	Receipt Number (Office Use) —	Priority Site (Office Use) <input type="radio"/> Yes <input checked="" type="radio"/> No	Permit Number (Office Use) 206-86
Property Owner/Authorized Representative Contact Information			Project Information	
Name of Property Owner(s)/Authorized Representative(s) Brad Milliner			Project Name	
Phone 253-381-6489	Fax	Project Address 3654 No Foothill Lane Eden, Ut 84310		
Email Address bmdesigns20@yahoo.com			Estimated Project Length (mo) 6 months	
Mailing Address of Property Owner(s)/Authorized Representative(s) 3510 No. Morgan Valley Dr. Morgan, Ut 84050			Previous Permit No. (if applicable)	
			Estimated Start Date Sept. 9, 2016	
			Actual Start Date	

Submittal Checklist

The application shall include a Storm Water Pollution Prevention Plan which meets the criteria set forth in Section 40-3-4 of the county ordinances.

The applicant shall file the application on or before the following dates:

Subdivision: The date that the applicant submits the preliminary subdivision development plat application.

Site Plan: The date that the applicant submits a site plan application or amended site plan.

Building Permit: The date that the applicant submits a building permit application if the applicant proposes to construct a building on an existing lot or parcel.

Land Use Permit: The date that the applicant submits a land use permit application.

Other: At least two (2) weeks before the developer intends to perform any type of work not listed above that would require a Storm Water Construction Activity Permit pursuant to this Chapter.

Failure to acquire a required Storm Water Construction Activity Permit is grounds for tabling a related subdivision application, site plan application, conditional use permit application, or building permit application. It is unlawful to commence work (move dirt) on a development site before obtaining a required Storm Water Construction Activity Permit.



Note: A pre-construction meeting is required before performing any on-site earth work, unless waived by the county engineer.

Applicant Narrative

Please explain your request. **Disturbing approximately 3500 sq ft (as shown on New SWPPP and site plan) including new rock retention for future erosion and water control on our lot. Talked to Chad and he mentioned that we should bring the attention to the fact that the lot was recorded in 1997 before the SWPPP plans were introduced. General info should be enough (see site plan)**

Authorization

By signing below the Owner / Representative authorizes the county to enter the property to perform inspections.

Owner or Authorized Representative Signature 	Date 8/11/16
Signature of Approval 	Date 8-16-16

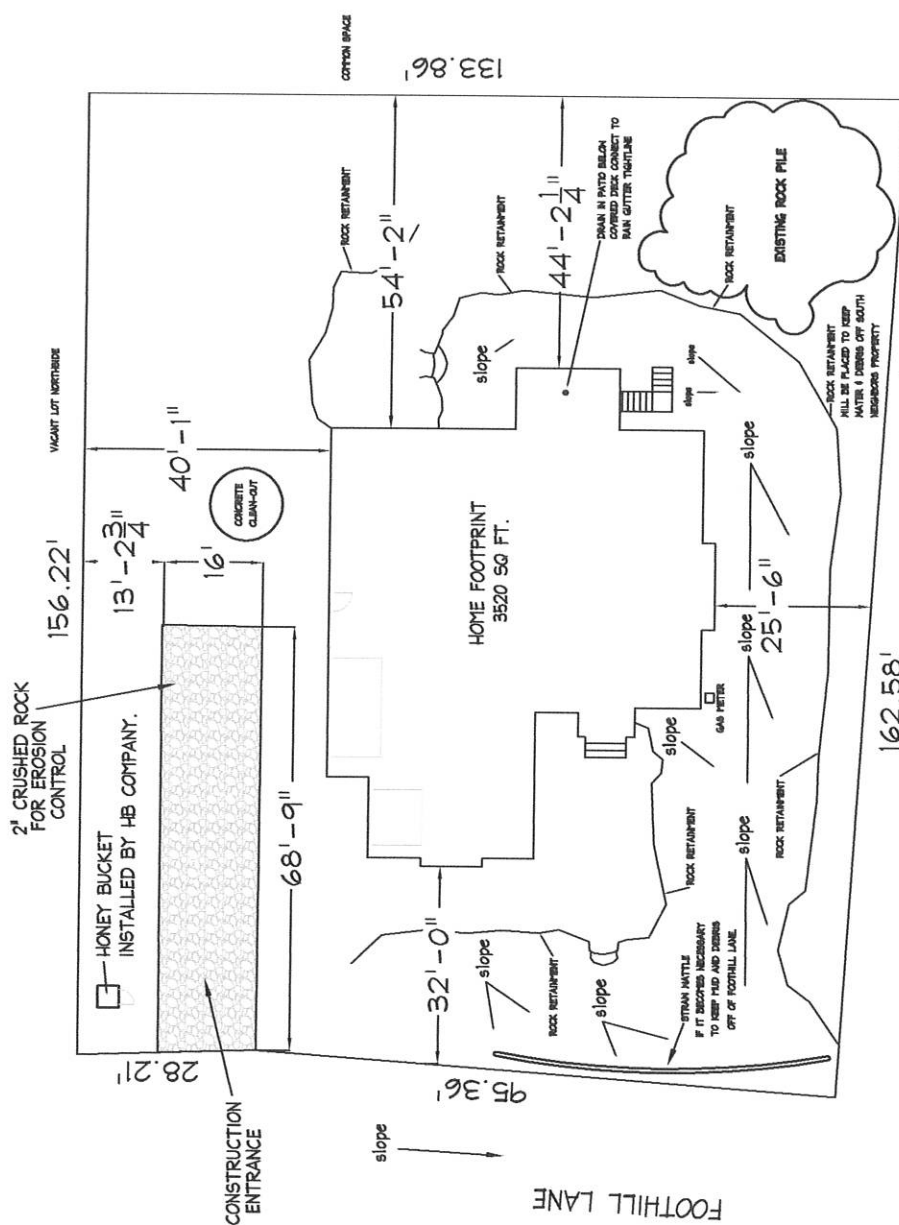

CONSTRUCTION EROSION CONTROL SWPPP PLAN

LOT 15 EAGLE RIDGE PARCEL NO. 221990015

NOTES:

- 1- OWNER WILL BE RESPONSIBLE TO MAINTAIN CONDITIONS OF SITE DURING CONSTRUCTION.
- 2- ANY ROCK DUG OUT ON LOT WILL BE USED FOR ROCK RETAINMENT & ANY EXTRA FILL WILL BE HAULED OFF TO AN OFFSITE LOCATION BY EXCAVATOR.
- 3- CONCRETE CLEANOUT WILL BE DIRECTED BY THE G.C. TO THE DRIVER FOR LOCATION SHOWN ON PLAN.
- 4- ANY DEBRIS TRACKED ONTO ROAD WILL BE SWEEPED THE SAME DAY.
- 5- STORM GUTTER WILL BE PROTECTED BY STRAW WATTLE OR SILT FENCE IF DRAINAGE BECOMES A PROBLEM.
- 6- STORM RUN OFF IS AT THE FRONT OF PROPERTY WHERE THERE IS AN EXISTING GUTTER.

<p>BM DESIGNS MAKING DREAMS POSSIBLE PHONE: 801-876-3483 MOBILE: 253-381-6489</p>	<p>JOB: MILLINER HOME TITLE: SWPPP LOT SIZE = 20,500 SQ. FT. DATE: 7/16/16</p>	<p>LOT 15 EAGLE RIDGE PARCEL NO: 221390015 ADDRESS: 3654 N FOOTHILL LN EDEN, UT. 84310</p>
	<p>BY: BM</p>	<p>SCALE: 1" = 30'-0" SWPPP PLAN</p>