

# EAGLES NEST SUBDIVISION AMENDMENT 1

PART OF THE WEST HALF OF SECTION 14, TOWNSHIP 6 NORTH, RANGE 2 EAST, S.L.B.&M., U.S. SURVEY  
WEBER COUNTY, UTAH  
MAY, 2016

NORTH QUARTER CORNER OF SECTION 14, TOWNSHIP 6 NORTH, RANGE 2 EAST, SALT LAKE BASE AND MERIDIAN, U.S. SURVEY, FOUND BRASS CAP MONUMENT DATED 1989

NORTHWEST CORNER OF SECTION 14, TOWNSHIP 6 NORTH, RANGE 2 EAST, SALT LAKE BASE AND MERIDIAN, U.S. SURVEY, FOUND WCS BRASS CAP MONUMENT DATED 1989

- LEGEND**
- SECTION CORNER
  - CENTERLINE MONUMENT
  - FOUND REBAR
  - SET 5/8" REBAR AND PLASTIC CAP
  - STAMPED "REEVE & ASSOCIATES"
  - P.U.E.
  - BOUNDARY LINE
  - LOT LINE
  - ADJOINING PROPERTY
  - EASEMENT
  - ROAD CENTERLINE
  - SECTION TIE LINE

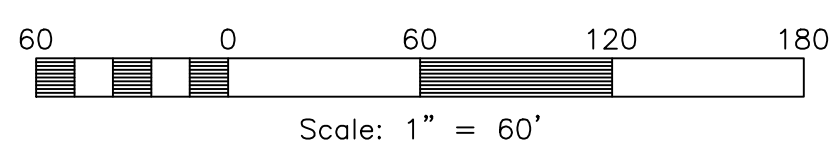

### BASIS OF BEARINGS

THE BASIS OF BEARINGS FOR THIS PLAT IS WEST SECTION LINE BETWEEN A FOUND BRASS CAP MONUMENT AT THE NORTHWEST CORNER OF SECTION 14, TOWNSHIP 6 NORTH, RANGE 2 EAST, SALT LAKE BASE AND MERIDIAN, AND A FOUND BRASS CAP MONUMENT AT THE WEST QUARTER CORNER OF SECTION 14, TOWNSHIP 6 NORTH, RANGE 2 EAST, SALT LAKE BASE AND MERIDIAN. SHOWN HEREON AS N00°00'41"W.

### NARRATIVE

THE PURPOSE OF THIS PLAT IS TO AMEND LOTS 2 AND 3 AS SHOWN. THE BOUNDARY WAS DETERMINED BY RETRACING THE ORIGINAL SUBDIVISION PLAT USING THE MONUMENTS SHOWN HEREON. ALL BOUNDARY CORNERS AND LOT CORNERS WERE SET WITH A 5/8" REBAR AND PLASTIC CAP STAMPED "REEVE & ASSOCIATES".

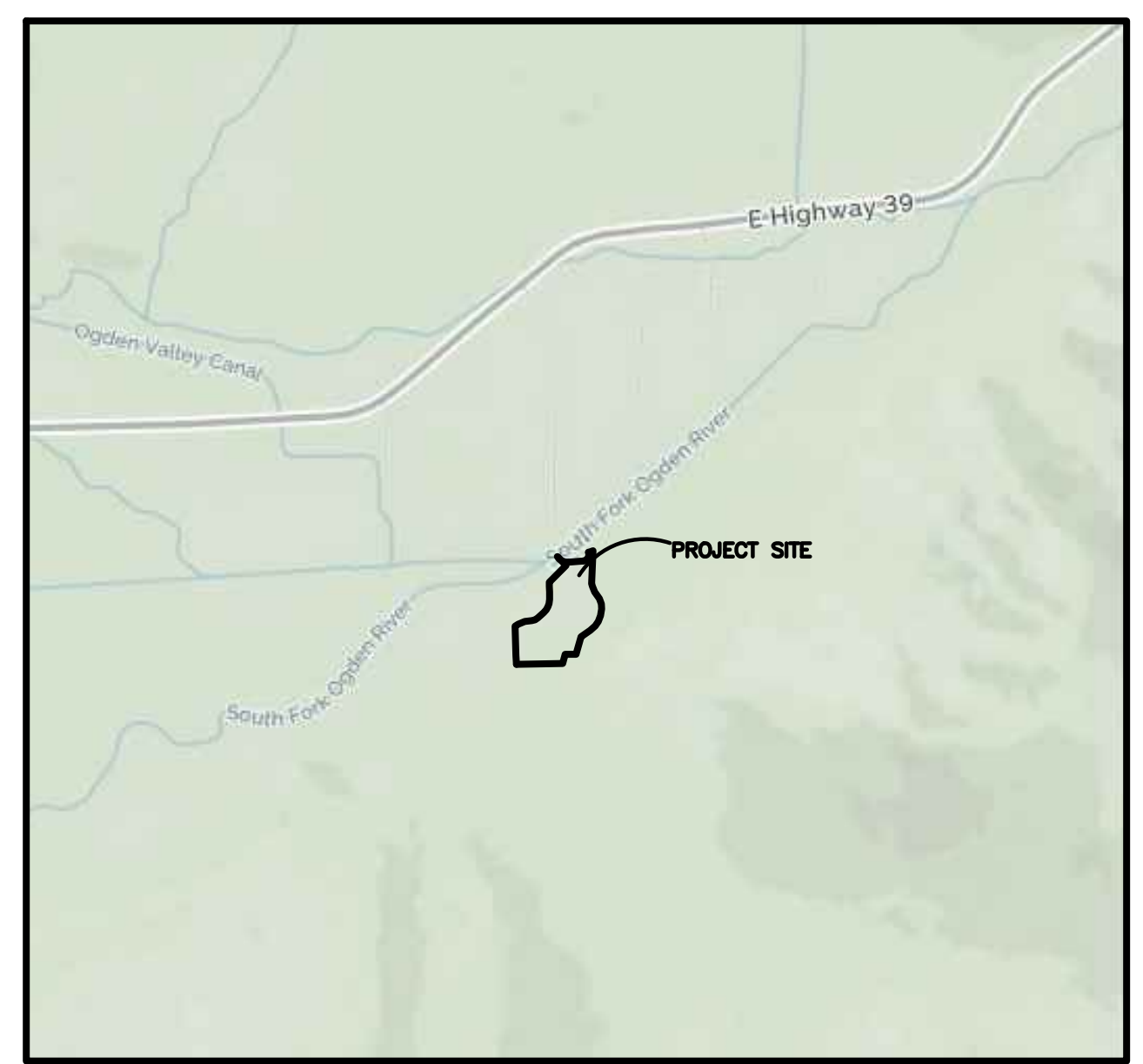
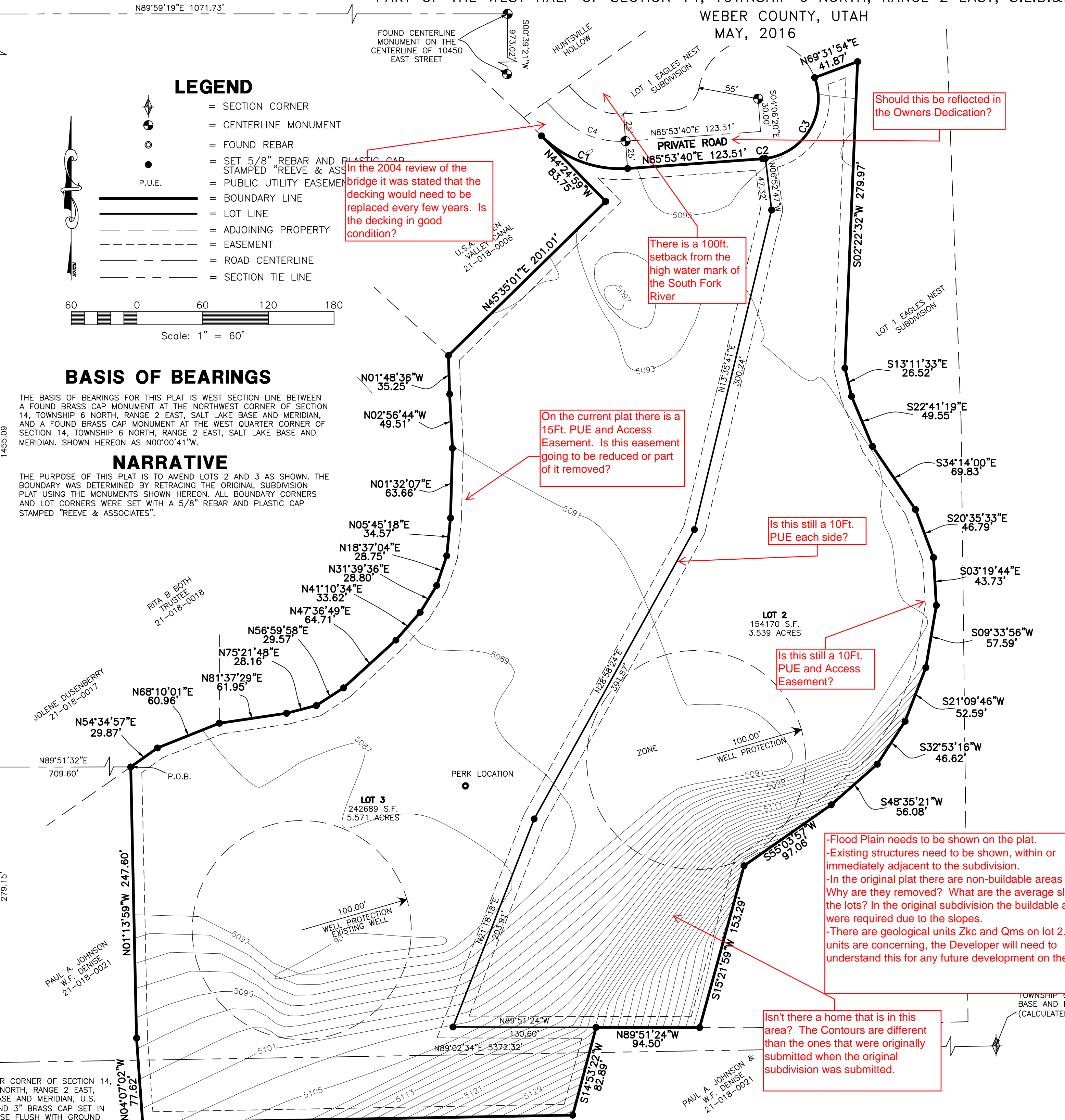

### VICINITY MAP (NO SCALE) CURVE TABLE

| #  | RADIUS | ARC LENGTH | CHD LENGTH | TANGENT | CHD BEARING | DELTA      |
|----|--------|------------|------------|---------|-------------|------------|
| C1 | 100.00 | 86.72      | 84.03      | 46.30   | S69°15'39"E | 49°41'17"  |
| C2 | 55.00  | 2.66       | 2.66       | 1.33    | N84°30'27"E | 2°46'17"   |
| C3 | 55.00  | 99.44      | 86.44      | 69.88   | N31°19'34"E | 103°35'34" |
| C4 | 75.00  | 65.04      | 63.02      | 34.72   | S69°15'39"E | 49°41'10"  |

### BOUNDARY DESCRIPTION

ALL OF LOT 2 AND 3 AS PER EAGLES NEST SUBDIVISION IN THE OFFICE OF THE WEBER COUNTY RECORDER, ALSO DESCRIBED AS:

PART OF THE WEST HALF OF SECTION 14, TOWNSHIP 6 NORTH, RANGE 2 EAST, SALT LAKE BASE AND MERIDIAN, U.S. SURVEY, MORE PARTICULARLY DESCRIBED AS FOLLOWS:

BEGINNING AT A POINT, SAID POINT BEING N00°00'41"W 279.15 FEET FROM AND N89°51'32"E 709.60 FEET FROM A FOUND WCS BRASS CAP MONUMENT DATED 1989 AT THE WEST QUARTER CORNER OF SAID SECTION 14; AND RUNNING THENCE N54°34'57"E 29.87 FEET; THENCE N68°10'01"E 60.96 FEET; THENCE N81°37'29"E 61.95 FEET; THENCE N75°21'48"E 28.16 FEET; THENCE N56°59'58"E 29.57 FEET; THENCE N47°36'49"E 64.71 FEET; THENCE N41°10'34"E 33.62 FEET; THENCE N31°39'36"E 28.80 FEET; THENCE N19°37'04"E 28.75 FEET; THENCE N05°45'18"E 34.57 FEET; THENCE N01°32'07"E 63.66 FEET; THENCE N02°56'44"W 49.51 FEET; THENCE N01°48'36"W 35.25 FEET; THENCE N45°35'01"E 201.01 FEET; THENCE N44°24'59"W 83.75 FEET TO THE SOUTHERLY RIGHT OF WAY OF 10450 EAST STREET; THENCE ALONG THE SOUTHERLY RIGHT OF WAY LINE OF 10450 EAST STREET THE FOLLOWING FOUR (4) COURSES: (1) A CURVE TURNING TO THE LEFT WITH AN ARC LENGTH OF 86.72 FEET, A RADIUS OF 100.00 FEET, A CHORD BEARING OF S69°15'39"E, AND A CHORD LENGTH OF 84.03 FEET; (2) N85°53'40"E 123.51 FEET; (3) ALONG A CURVE TURNING TO THE LEFT WITH AN ARC LENGTH OF 2.66 FEET, A RADIUS OF 55.00 FEET, A CHORD BEARING OF N84°30'27"E, AND A CHORD LENGTH OF 2.66 FEET; (4) ALONG A COMPOUND CURVE TURNING TO THE LEFT WITH AN ARC LENGTH OF 99.44 FEET, A RADIUS OF 55.00 FEET, A CHORD BEARING OF N31°19'34"E, AND A CHORD LENGTH OF 86.44 FEET TO THE NORTHWEST CORNER OF LOT 1, EAGLES NEST SUBDIVISION; THENCE ALONG THE WESTERLY LINE OF LOT 1, EAGLES NEST SUBDIVISION THE FOLLOWING THIRTEEN (13) COURSES: (1) N69°31'54"E 41.87 FEET; (2) S02°22'32"W 279.97 FEET; (3) S13°11'33"E 26.52 FEET; (4) S22°41'19"E 49.55 FEET; (5) S34°14'00"E 69.83 FEET; (6) S20°35'33"E 46.79 FEET; (7) S03°19'44"E 43.73 FEET; (8) S09°33'56"W 57.59 FEET; (9) S21°09'46"W 52.59 FEET; (10) S32°53'16"W 46.62 FEET; (11) S48°35'21"W 56.08 FEET; (12) S55°03'57"W 97.06 FEET; (13) S15°21'59"W 153.29 FEET; THENCE N89°51'24"W 94.50 FEET; THENCE S14°53'22"W 82.89 FEET; THENCE S88°57'51"W 392.63 FEET; THENCE N04°07'02"W 77.62 FEET; THENCE N01°13'59"W 247.60 FEET TO THE POINT OF BEGINNING.

CONTAINING 396880 SQUARE FEET OR 9.111 ACRES

Should this be reflected in the Owners Dedication?

There is a 100ft. setback from the high water mark of the South Fork River

On the current plat there is a 15ft. PUE and Access Easement. Is this easement going to be reduced or part of it removed?

Is this still a 10ft. PUE each side?

Is this still a 10ft. PUE and Access Easement?

-Flood Plain needs to be shown on the plat.  
-Existing structures need to be shown, within or immediately adjacent to the subdivision.  
-In the original plat there are non-buildable areas shown. Why are they removed? What are the average slopes of the lots? In the original subdivision the buildable areas were required due to the slopes.  
-There are geological units Zkc and Qms on lot 2. These units are concerning, the Developer will need to understand this for any future development on the lot.

Isn't there a home that is in this area? The Contours are different than the ones that were originally submitted when the original subdivision was submitted.

Is this the developer?

**SURVEYOR'S CERTIFICATE**

I, **TREVOR J. HATCH**, DO HEREBY CERTIFY THAT I AM A PROFESSIONAL LAND SURVEYOR IN THE STATE OF UTAH IN ACCORDANCE WITH TITLE 58, CHAPTER 22, PROFESSIONAL ENGINEERS AND LAND SURVEYORS ACT, AND THAT I HAVE COMPLETED A SURVEY OF THE PROPERTY DESCRIBED ON THIS PLAT IN ACCORDANCE WITH SECTION 17-23-17 AND HAVE VERIFIED ALL MEASUREMENTS, AND HAVE PLACED MONUMENTS AS REPRESENTED ON THIS PLAT, AND THAT THIS PLAT OF **EAGLES NEST SUBDIVISION AMENDMENT 1** IN **WEBER COUNTY, UTAH**, HAS BEEN DRAWN CORRECTLY TO THE DESIGNATED SCALE AND IS A TRUE AND CORRECT REPRESENTATION OF THE HEREIN DESCRIBED LANDS INCLUDED IN SAID SUBDIVISION, BASED UPON DATA COMPILED FROM RECORDS IN THE **WEBER COUNTY RECORDER'S** OFFICE AND FROM SAID SURVEY MADE BY ME ON THE GROUND. I FURTHER CERTIFY THAT THE REQUIREMENTS OF ALL APPLICABLE STATUTES AND ORDINANCES OF **WEBER COUNTY** CONCERNING ZONING REQUIREMENTS REGARDING LOT MEASUREMENTS HAVE BEEN COMPLIED WITH.

SIGNED THIS \_\_\_\_\_ DAY OF \_\_\_\_\_, 20\_\_\_\_.

9031945  
UTAH LICENSE NUMBER

TREVOR J. HATCH  
PROFESSIONAL LAND SURVEYOR  
STATE OF UTAH

**OWNERS DEDICATION AND CERTIFICATION**

WE, THE UNDERSIGNED OWNERS OF THE HEREIN DESCRIBED TRACT OF LAND, DO HEREBY SET APART AND SUBDIVIDE THE SAME INTO LOTS AS SHOWN ON THE PLAT AND NAME SAID TRACT **EAGLES NEST SUBDIVISION AMENDMENT 1**, AND DO HEREBY GRANT AND DEDICATE A PERPETUAL RIGHT-OF-WAY AND EASEMENT OVER, UPON AND UNDER THE LANDS DESIGNATED HEREON AS PUBLIC UTILITY, STORM WATER AND STORM DRAIN EASEMENTS, THE SAME TO BE USED FOR THE INSTALLATION MAINTENANCE AND OPERATION OF PUBLIC UTILITY SERVICE LINE, STORM DRAINAGE FACILITIES, IRRIGATION CANALS OR FOR THE PERPETUAL RESERVATION OF WATER CHANNELS IN THEIR NATURAL STATE WHICHEVER IS APPLICABLE AS MAY BE AUTHORIZED BY THE GOVERNING AUTHORITY, WITH NO BUILDINGS OR STRUCTURES BEING ERRECTED WITHIN SUCH EASEMENTS.

SIGNED THIS \_\_\_\_\_ DAY OF \_\_\_\_\_, 20\_\_\_\_.

**ACKNOWLEDGMENT**

STATE OF UTAH \_\_\_\_\_ )ss.  
COUNTY OF \_\_\_\_\_ )

ON THE \_\_\_\_\_ DAY OF \_\_\_\_\_, 20\_\_\_\_, PERSONALLY APPEARED BEFORE ME, THE UNDERSIGNED NOTARY PUBLIC, \_\_\_\_\_ (AND) \_\_\_\_\_ SIGNER(S) OF THE ABOVE OWNER'S DEDICATION AND CERTIFICATION, WHO BEING BY ME DULY SWORN, DID ACKNOWLEDGE TO ME \_\_\_\_\_ SIGNED IT FREELY, VOLUNTARILY, AND FOR THE PURPOSES THEREIN MENTIONED.

COMMISSION EXPIRES \_\_\_\_\_ NOTARY PUBLIC

**ACKNOWLEDGMENT**

STATE OF UTAH \_\_\_\_\_ )ss.  
COUNTY OF \_\_\_\_\_ )

ON THE \_\_\_\_\_ DAY OF \_\_\_\_\_, 20\_\_\_\_, PERSONALLY APPEARED BEFORE ME, THE UNDERSIGNED NOTARY PUBLIC, \_\_\_\_\_ (AND) \_\_\_\_\_ BEING BY ME DULY SWORN, ACKNOWLEDGED TO ME THEY ARE \_\_\_\_\_ (AND) \_\_\_\_\_ OF SAID CORPORATION AND THAT THEY SIGNED THE ABOVE OWNER'S DEDICATION AND CERTIFICATION FREELY, VOLUNTARILY, AND IN BEHALF OF SAID CORPORATION FOR THE PURPOSES THEREIN MENTIONED.

COMMISSION EXPIRES \_\_\_\_\_ NOTARY PUBLIC

**PROJECT INFORMATION**

Surveyor: **T. HATCH**  
Designer: **D. CAVE**  
Begin Date: **5-13-2016**

Project Name: **EAGLES NEST SUBDIVISION AMENDMENT 1**  
Number: **4842-03**  
Scale: **1"=60'**  
Revision: \_\_\_\_\_  
Page: **1 of 1**

**WEBER COUNTY RECORDER**

ENTRY NO. \_\_\_\_\_ FEE PAID \_\_\_\_\_  
FILED FOR RECORD AND RECORDED, \_\_\_\_\_ AT \_\_\_\_\_ IN BOOK \_\_\_\_\_ OF THE OFFICIAL RECORDS, PAGE \_\_\_\_\_  
RECORDED FOR: \_\_\_\_\_  
WEBER COUNTY RECORDER \_\_\_\_\_ DEPUTY, \_\_\_\_\_

**WEBER COUNTY PLANNING COMMISSION APPROVAL**

THIS IS TO CERTIFY THAT THIS SUBDIVISION PLAT WAS DULY APPROVED BY THE WEBER COUNTY PLANNING COMMISSION.

SIGNED THIS \_\_\_\_\_ DAY OF \_\_\_\_\_, 20\_\_\_\_.

CHAIRMAN, WEBER COUNTY PLANNING COMMISSION

**WEBER COUNTY ENGINEER**

I HEREBY CERTIFY THAT THE REQUIRED PUBLIC IMPROVEMENT STANDARDS AND DRAWINGS FOR THIS SUBDIVISION CONFORM WITH THE COUNTY STANDARDS AND THE AMOUNT OF THE FINANCIAL GUARANTEE IS SUFFICIENT FOR THE INSTALLATION OF THESE IMPROVEMENTS.

SIGNED THIS \_\_\_\_\_ DAY OF \_\_\_\_\_, 20\_\_\_\_.

SIGNATURE

**WEBER COUNTY SURVEYOR**

I HEREBY CERTIFY THAT THE WEBER COUNTY SURVEYOR'S OFFICE HAS REVIEWED THIS PLAT FOR MATHEMATICAL CORRECTNESS, SECTION CORNER DATA, AND FOR HARMONY WITH LINES AND MONUMENTS ON RECORD IN COUNTY OFFICES. THE APPROVAL OF THIS PLAT BY THE WEBER COUNTY SURVEYOR DOES NOT RELIEVE THE LICENSED LAND SURVEYOR WHO EXECUTED THIS PLAT FROM THE RESPONSIBILITIES AND/OR LIABILITIES ASSOCIATED WITH THEREWITH.

SIGNED THIS \_\_\_\_\_ DAY OF \_\_\_\_\_, 20\_\_\_\_.

WEBER COUNTY SURVEYOR

**WEBER COUNTY ATTORNEY**

I HAVE EXAMINED THE FINANCIAL GUARANTEE AND OTHER DOCUMENTS ASSOCIATED WITH THIS SUBDIVISION PLAT, AND IN MY OPINION THEY CONFORM WITH THE COUNTY ORDINANCE APPLICABLE THERETO AND NOW IN FORCED AND EFFECT.

SIGNED THIS \_\_\_\_\_ DAY OF \_\_\_\_\_, 20\_\_\_\_.

SIGNATURE

**WEBER-MORGAN HEALTH DEPARTMENT**

I HEREBY CERTIFY THAT THE SOILS, PERCOLATION RATES, AND SITE CONDITIONS FOR THIS SUBDIVISION HAVE BEEN INVESTIGATED BY THIS OFFICE AND ARE APPROVED FOR ON-SITE WASTEWATER DISPOSAL SYSTEMS.

SIGNED THIS \_\_\_\_\_ DAY OF \_\_\_\_\_, 20\_\_\_\_.

WEBER-MORGAN HEALTH DEPARTMENT

