

AMENDMENT 3 2016-06-10.DWG
 NONE
 N. SUBDIVISION PHASE I PLAT AMENDMENTS PHASE I (AMENDMENT 3) SURVEY PLAT SYSTEM

SUMMIT EDEN PHASE 1C AMENDMENT 3 AMENDING PARCEL E

THE NORTHEAST 1/4 OF SECTION 8, T. 7N., R. 2E., SLBM.
 JUNE 2016

LEGEND	
	BOUNDARY LINE
	LOT LINE
	SECTION LINE
	QUARTER SECTION LINE
	ADJOINER DEED LINES
	AREA TIE LINES
	STREET MONUMENTS TO BE CONSTRUCTED
	FOUND REBAR WITH PLASTIC CAP STAMPED "NOLTE ASSOC."
	EASEMENT

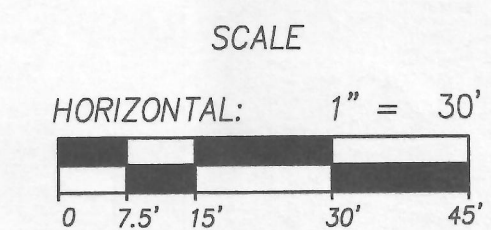
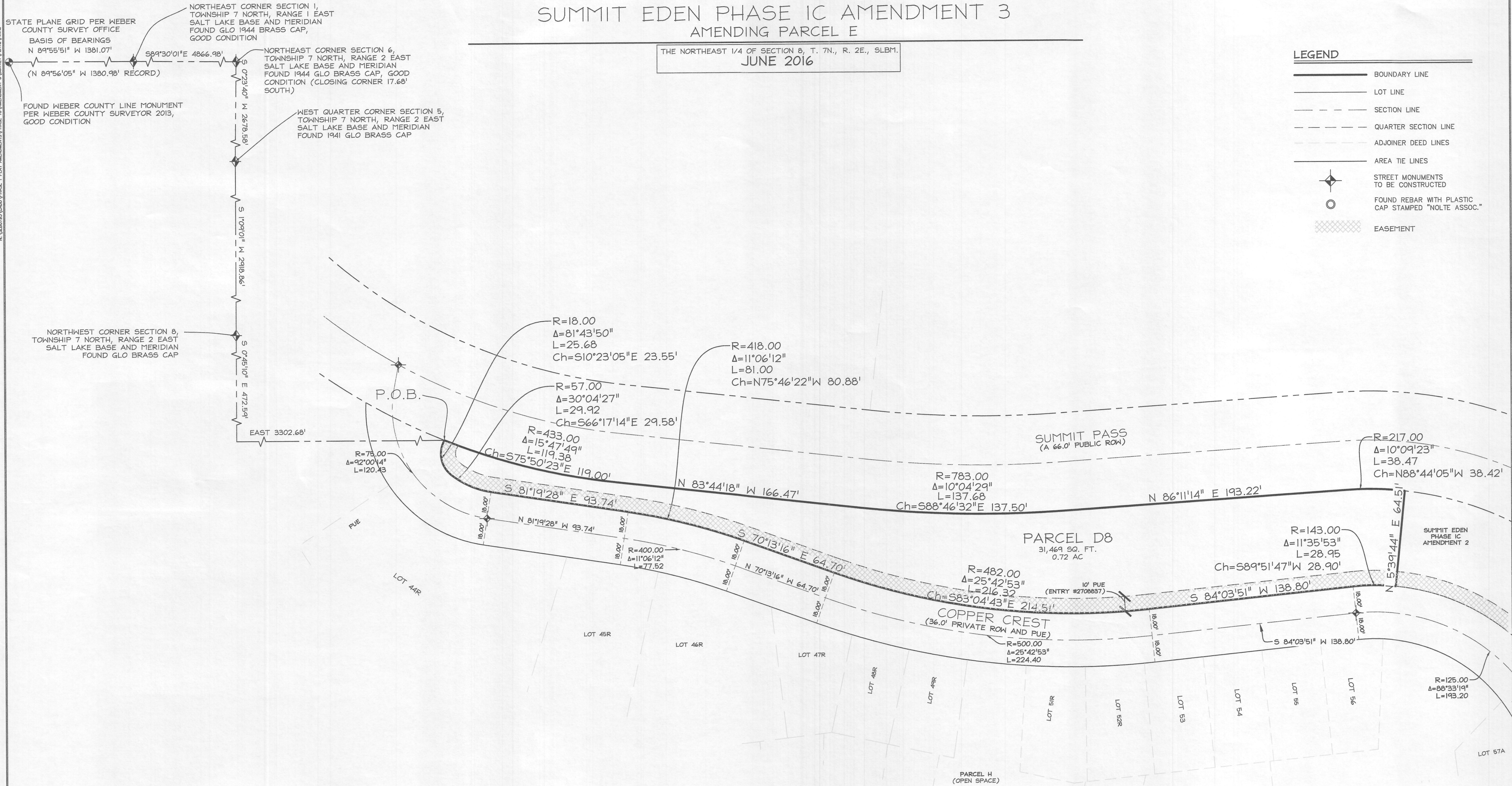

Sheet 2 of 2

NVL5

NOLTE VERTICAL FIVE

5217 SOUTH STATE STREET, SUITE 300 MURRAY, UT 84307
 801.743.1300 TEL. 801.743.0300 FAX WWW.NOLTE.COM

RECORDED #

STATE OF UTAH, COUNTY OF WEBER, RECORDED AND FILED AT THE

REQUEST OF: _____

ENTRY NO: _____

DATE: _____ TIME: _____

BOOK: _____ PAGE: _____

FEE \$ _____

WEBER COUNTY RECORDER