

AMENDMENT 3 2016-06-10-DWG  
 NONE  
 N. WOLF CREEK DR. PHASE I PLAT AMENDMENT 3 SURVEY PLAT SYSTEM

# SUMMIT EDEN PHASE 1C AMENDMENT 3 AMENDING PARCEL E

THE NORTHEAST 1/4 OF SECTION 8, T. 7N., R. 2E., SLBM.  
 JUNE 2016

LEGEND	
	BOUNDARY LINE
	LOT LINE
	SECTION LINE
	QUARTER SECTION LINE
	ADJOINER DEED LINES
	AREA TIE LINES
	STREET MONUMENTS TO BE CONSTRUCTED
	FOUND REBAR WITH PLASTIC CAP STAMPED "NOLTE ASSOC."
	EASEMENT

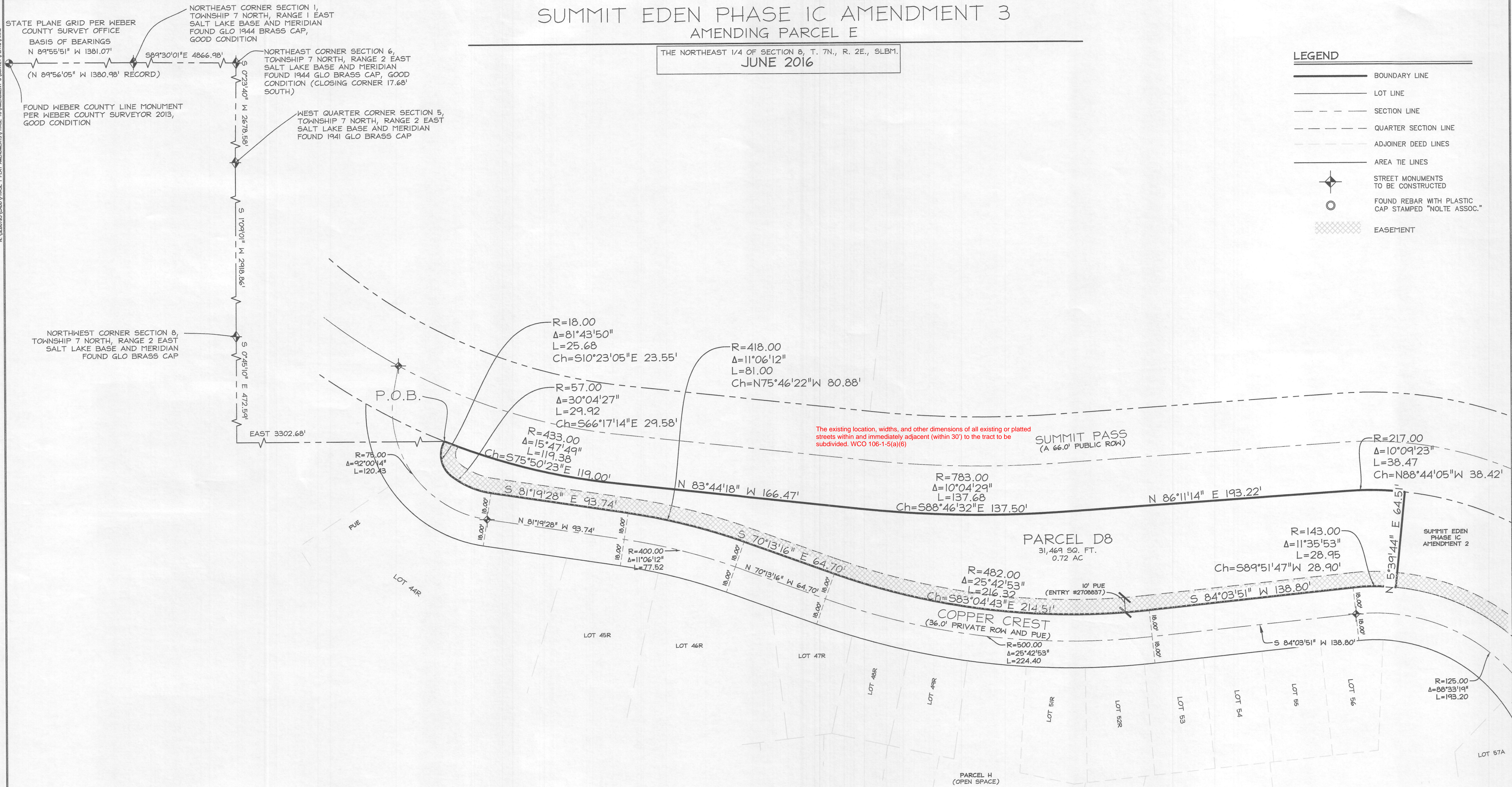

The existing location, widths, and other dimensions of all existing or platted streets within and immediately adjacent (within 30') to the tract to be subdivided. WCO 106-1-5(a)(6)

OWNER

SMHG PHASE 1, LLC  
 3632 N. WOLF CREEK DR.  
 EDEN, UT 84310

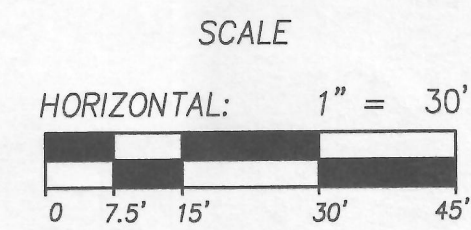

The scale of the drawing. WCO 106-1-5(a)(2); WCO 106-1-8(c)(1); c.: UCA 17-23-17(3)(c)

Sheet 2 of 2

NV15

NOLTE VERTICAL FIVE

5217 SOUTH STATE STREET, SUITE 300 MURRAY, UT 84307  
 801.743.1300 TEL. 801.743.0300 FAX WWW.NOLTE.COM

RECORDED #

STATE OF UTAH, COUNTY OF WEBER, RECORDED AND FILED AT THE

REQUEST OF:

ENTRY NO.:

DATE: TIME:

BOOK: PAGE:

FEE \$

WEBER COUNTY RECORDER