

**SURVEYORS CERTIFICATE**

I, LEONARD L. CURTIS, DO HEREBY CERTIFY THAT I AM A REGISTERED LAND SURVEYOR AND THAT I HOLD THE CERTIFICATE OF QUALIFICATION AND LICENSE TO PRACTICE AS A SURVEYOR IN THE STATE OF UTAH. I HAVE MADE A SURVEY OF THE ABOVE PROPERTY AND THE ADJACENT PROPERTY AND HAVE PLACED THE MONUMENTS AND MARKERS IN ACCORDANCE WITH THE REQUIREMENTS OF THE UTAH SURVEYING ACT AND THE RULES AND REGULATIONS OF THE BOARD OF SURVEYING AND MAPPING. I HAVE ALSO MADE A TOPOGRAPHIC SURVEY OF THE PROPERTY AND THE ADJACENT PROPERTY AND HAVE PLACED THE MONUMENTS AND MARKERS IN ACCORDANCE WITH THE REQUIREMENTS OF THE UTAH SURVEYING ACT AND THE RULES AND REGULATIONS OF THE BOARD OF SURVEYING AND MAPPING.

DATE: 03/15/2018  
 DATE: \_\_\_\_\_



**LEGEND**

- SECTION, QUARTER SECTION, STREET OR OTHER SURVEY MONUMENT
- PROPERTY CORNER, NOT SET
- BOUNDARY OF PROPERTY LINE, WITH CORNER, FOUND OR SET
- RIGHT OF WAY LINE
- CENTERLINE
- FENCE LINE
- UTILITY LINE, TYPICAL
- UTILITY LINE, OTHER UTILITY MARKER
- SPOT ELEVATION
- MAJOR ELEVATION CONTOUR
- MINOR ELEVATION CONTOUR
- EDGE OF PAVEMENT, ASPHALT OR GRAVEL

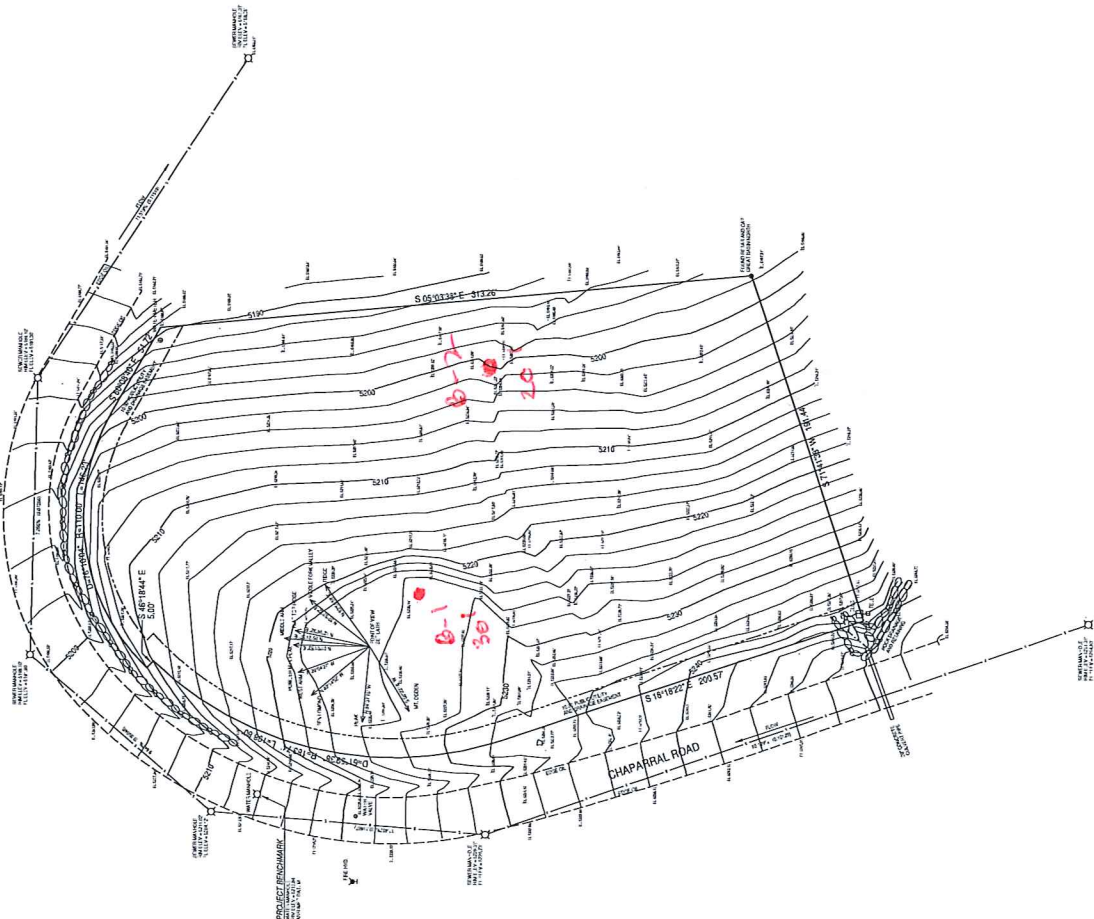

**MEREDITH RESIDENCE**

PROJECT NO.	TOPOGRAPHIC SURVEY
CLIENT	BIG CANYON HOMES
DATE	APRIL 10, 2018
SCALE	1" = 30'
PROJECT NAME	MEREDITH RESIDENCE
PROJECT ADDRESS	6512 EAST CHAPARRAL ROAD WEBER COUNTY, UTAH
PROJECT CITY	LOT 25, THE LEGENDS AT HAWKINS CREEK
PROJECT COUNTY	WEBER COUNTY, UTAH
PROJECT STATE	UTAH
PROJECT ZIP	84302
PROJECT ELEVATION	5200 FEET
PROJECT AREA	1.00 ACRES
PROJECT PERMITS	MEMBERSHIP NO. 12345

**CURTIS & ASSOCIATES**  
 LAND SURVEYORS  
 LAND PLANNERS

LEONARD L. CURTIS  
 REGISTERED LAND SURVEYOR  
 LICENSE NO. 12345