

Weber County Stormwater Construction Activity Permit

Application submittals will be accepted by appointment only. (801) 399-8374. 2380 Washington Blvd. Suite 240, Ogden, UT 84401

Date Submitted 3-8-16	Fees (Office Use) —	Receipt Number (Office Use) —	Priority Site (Office Use) <input type="radio"/> Yes <input checked="" type="radio"/> No	Permit Number (Office Use) 2016-22
Property Owner/Authorized Representative Contact Information			Project Information	
Name of Property Owner(s)/Authorized Representative(s) Fred Bone			Project Name BOULE RES	
Phone 801 430-0398		Fax		
Email Address NIELY BONE @ gmail.com			Project Address 2135 E 6825 N Liberty ut 84310	
Mailing Address of Property Owner(s)/Authorized Representative(s) P.O. Box 1236 Ogden ut 84310			Estimated Project Length (mo) 12	
			Previous Permit No. (if applicable)	
			Estimated Start Date 3-25-16	
			Actual Start Date	

Submittal Checklist

The application shall include a Storm Water Pollution Prevention Plan which meets the criteria set forth in Section 33-3-4 of the county ordinances.

The applicant shall file the application on or before the following dates:

Subdivision: The date that the applicant submits the preliminary subdivision development plat application.

Site Plan: The date that the applicant submits a site plan application or amended site plan.

Building Permit: The date that the applicant submits a building permit application if the applicant proposes to construct a building on an existing lot or parcel.

Land Use Permit: The date that the applicant submits a land use permit application.

Other: At least two (2) weeks before the developer intends to perform any type of work not listed above that would require a Storm Water Construction Activity Permit pursuant to this Chapter.

Failure to acquire a required Storm Water Construction Activity Permit is grounds for tabling a related subdivision application, site plan application, conditional use permit application, or building permit application. It is unlawful to commence work (move dirt) on a development site before obtaining a required Storm Water Construction Activity Permit.

Note: A pre-construction meeting is required before performing any on-site earth work, unless waived by the county engineer.

Applicant Narrative

Please explain your request.

Authorization

By signing below the Owner / Representative authorizes the county to enter the property to perform inspections.

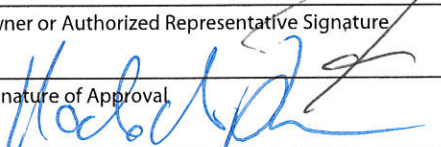
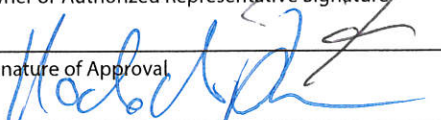
Owner or Authorized Representative Signature 	Date 3-24-16
Signature of Approval 	Date 4-1-16

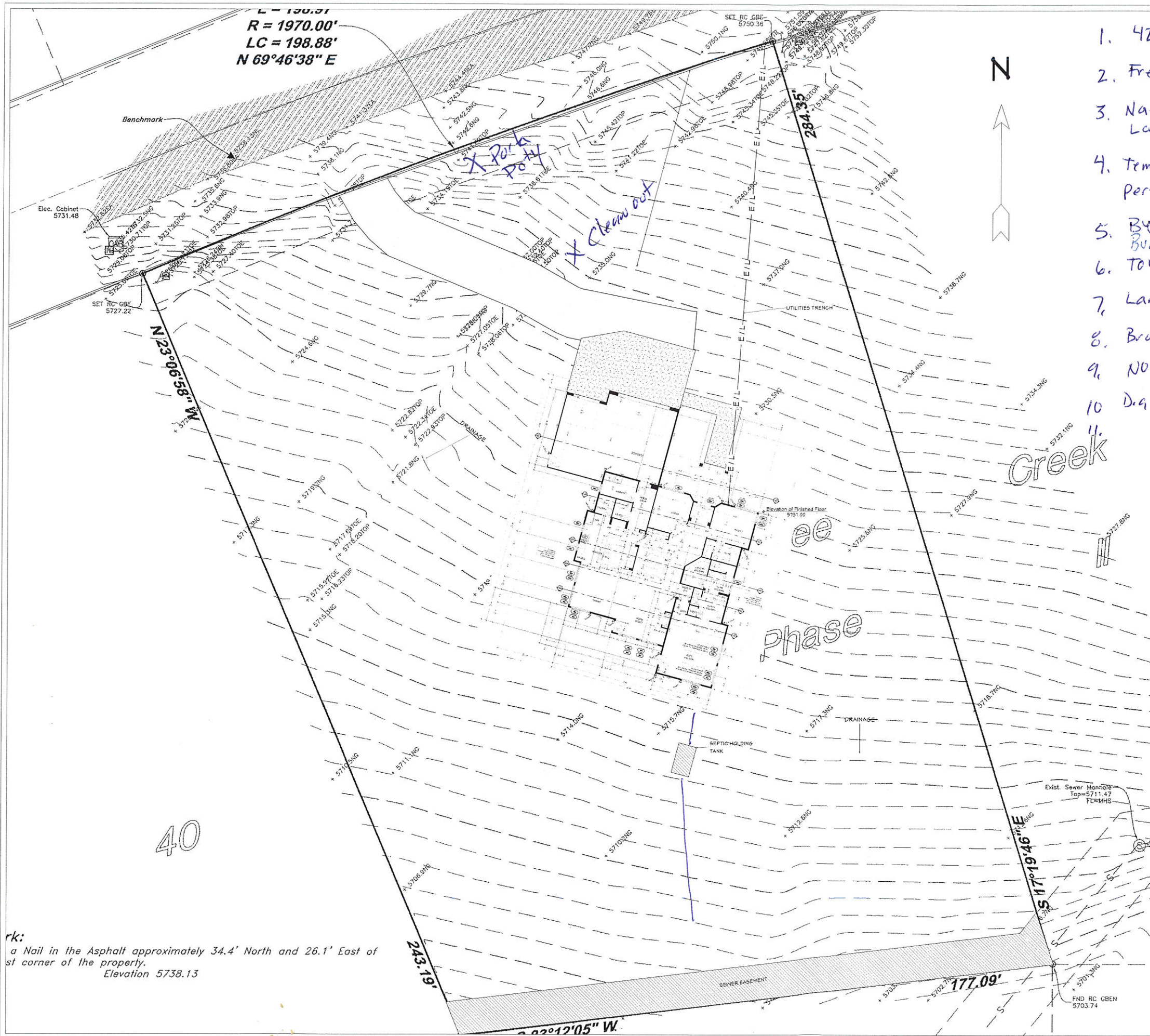

1. 4200 #
2. Fred Bone
3. Natural Vegetation Land Scape
4. Temporarily: Stored on Pad
Permanently Back Filled none
5. BY Drive way / road
Buried in Dirt
6. TOP of lot
7. Large Cobble 3" minus
8. Broom, Flat Shovel,
9. NO
10. Dig Swell



rk:
a Nail in the Asphalt approximately 34.4' North and 26.1' East of
st corner of the property.
Elevation 5738.13

REVISION TABLE	
NUMBER	DATE

SITE PLAN

BONE RESIDENCE
2135 E 6825 N
LIBERTY, UT
PARCEL ID: 172250008

DRAWINGS PROVIDED BY:
CALUTE HOMES
405 24th Street Ogden, UT
(801) 778-0088

DATE:
2/23/2016

SCALE:
1 1/2in = 20ft

SHEET: