

Weber County Stormwater Construction Activity Permit

Application submittals will be accepted by appointment only. (801) 399-8374. 2380 Washington Blvd. Suite 240, Ogden, UT 84401

Date Submitted <i>April 7th 2016</i>	Fees (Office Use) <i>—</i>	Receipt Number (Office Use) <i>—</i>	Priority Site (Office Use) <input type="radio"/> Yes <input checked="" type="radio"/> No	Permit Number (Office Use) <i>2016-26</i>
--	-------------------------------	---	---	--

Property Owner/Authorized Representative Contact Information	Project Information
Name of Property Owner(s)/Authorized Representative(s) <i>Ron & Andrea Gibson</i>	Project Name <i>Ron & Andrea Gibson (Home)</i>
Phone <i>801-940-0477</i>	Project Address <i>4786 West 500 So. West Weber, Ut. 84404</i>
Fax <i>—</i>	
Email Address <i>—</i>	
Mailing Address of Property Owner(s)/Authorized Representative(s) <i>Rod Hemrick 934 S. 3500 W. Ogden, Ut. 84404</i>	Estimated Project Length (mo) <i>7 months</i>
	Previous Permit No. (if applicable)
	Estimated Start Date <i>April 15, 2016</i>
	Actual Start Date

Submittal Checklist

The application shall include a Storm Water Pollution Prevention Plan which meets the criteria set forth in Section 33-3-4 of the county ordinances.

The applicant shall file the application on or before the following dates:

Subdivision: The date that the applicant submits the preliminary subdivision development plat application.

Site Plan: The date that the applicant submits a site plan application or amended site plan.

Building Permit: The date that the applicant submits a building permit application if the applicant proposes to construct a building on an existing lot or parcel.

Land Use Permit: The date that the applicant submits a land use permit application.

Other: At least two (2) weeks before the developer intends to perform any type of work not listed above that would require a Storm Water Construction Activity Permit pursuant to this Chapter.

Failure to acquire a required Storm Water Construction Activity Permit is grounds for tabling a related subdivision application, site plan application, conditional use permit application, or building permit application. It is unlawful to commence work (move dirt) on a development site before obtaining a required Storm Water Construction Activity Permit.

Note: A pre-costruction meeting is required before performing any on-site earth work, unless waived by the county engineer.

Applicant Narrative

Please explain your request.

Construction of New House

Authorization

By signing below the Owner / Representative authorizes the county to enter the property to perform inspections.

Owner or Authorized Representative Signature <i>Rod Hemrick</i>	Date <i>4/7/2016</i>
Signature of Approval <i>[Signature]</i>	Date <i>4-11-16</i>

Andrea Gibson (Debbie Jones)
 4786 West 500 South West Weber

Land Sen #
 15-050-0001

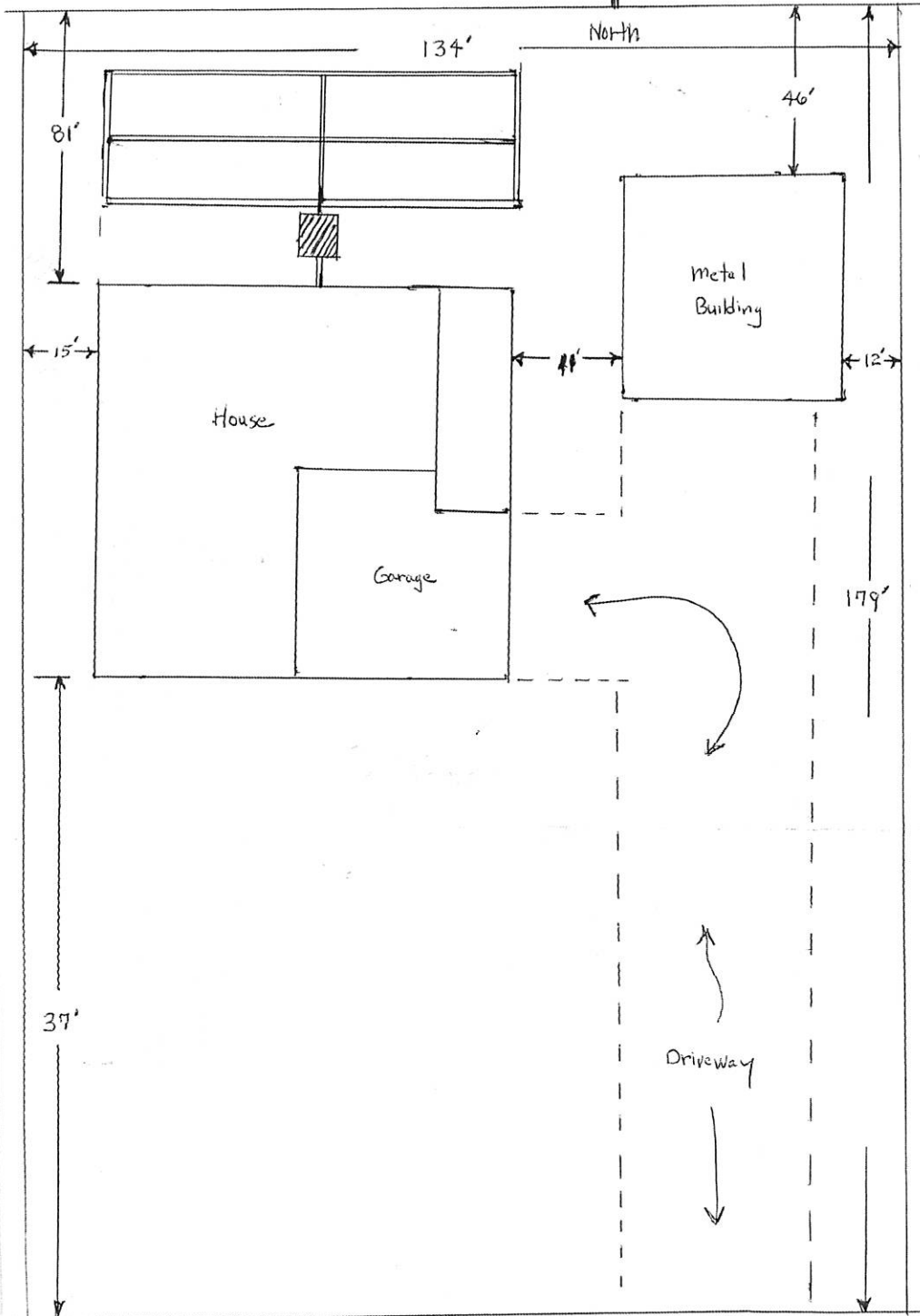

- 1 - 3000 Sq Ft.
- 2 - Rod Herrick
- 3 - Dumpster on Job Site
- 4 - stock pile use Backfill House
- 5 - Gravel Driveway at Site
- 6 - United Site Sen. at Front of Lot
- 7 - 500 So. Gravel Road.
- 8 - No Asphalt
- 9 - No Drain Pitch
- 10 - Stays on Building Lot.
- 11 - None