

Figure 6: Plot map currently on file with Weber County (via GeoGizmo)

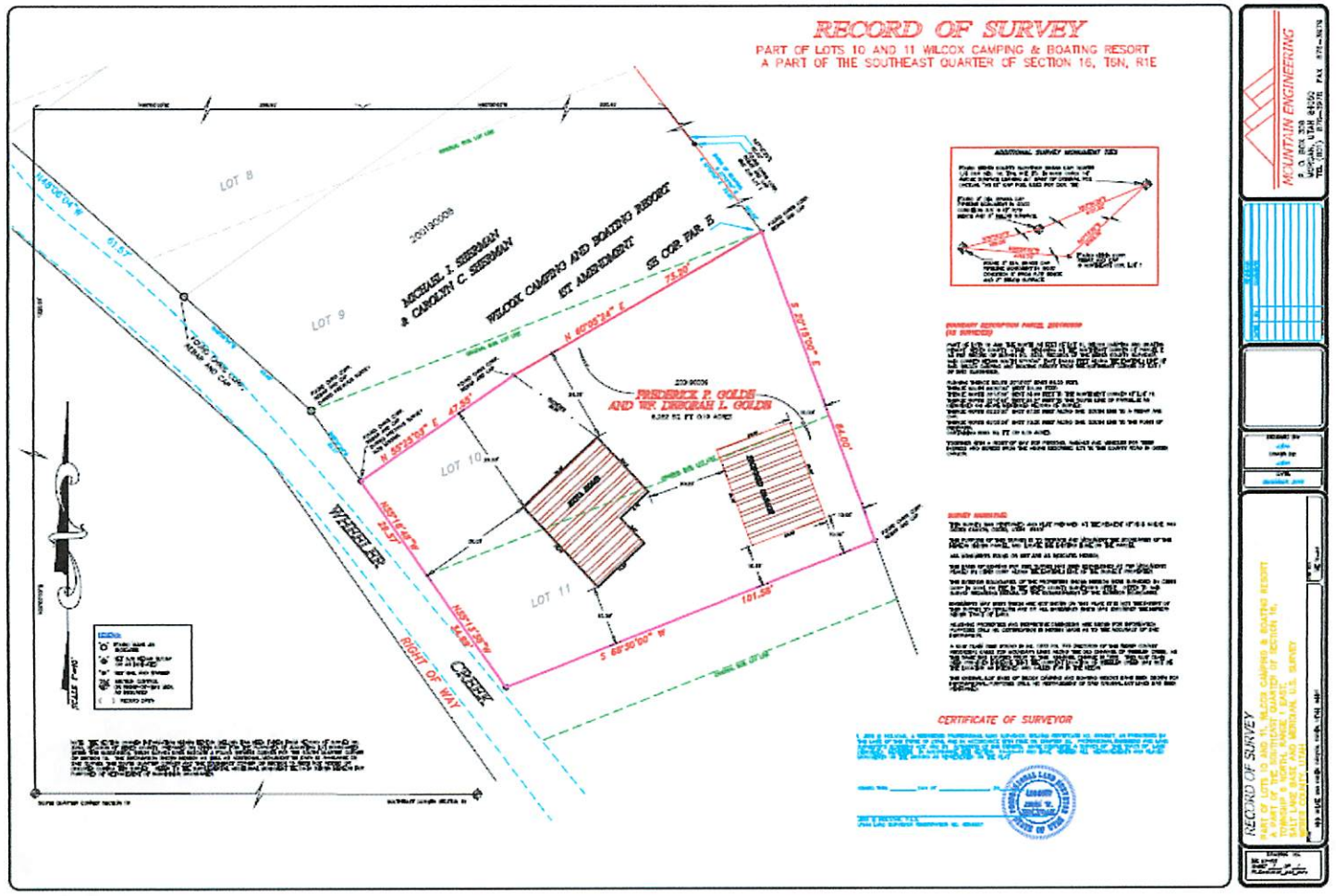

Figure 7: December 2015 Survey requested by applicant (performed by Jess Holyoak / Mountain Engineering) and based on current legal description on title.

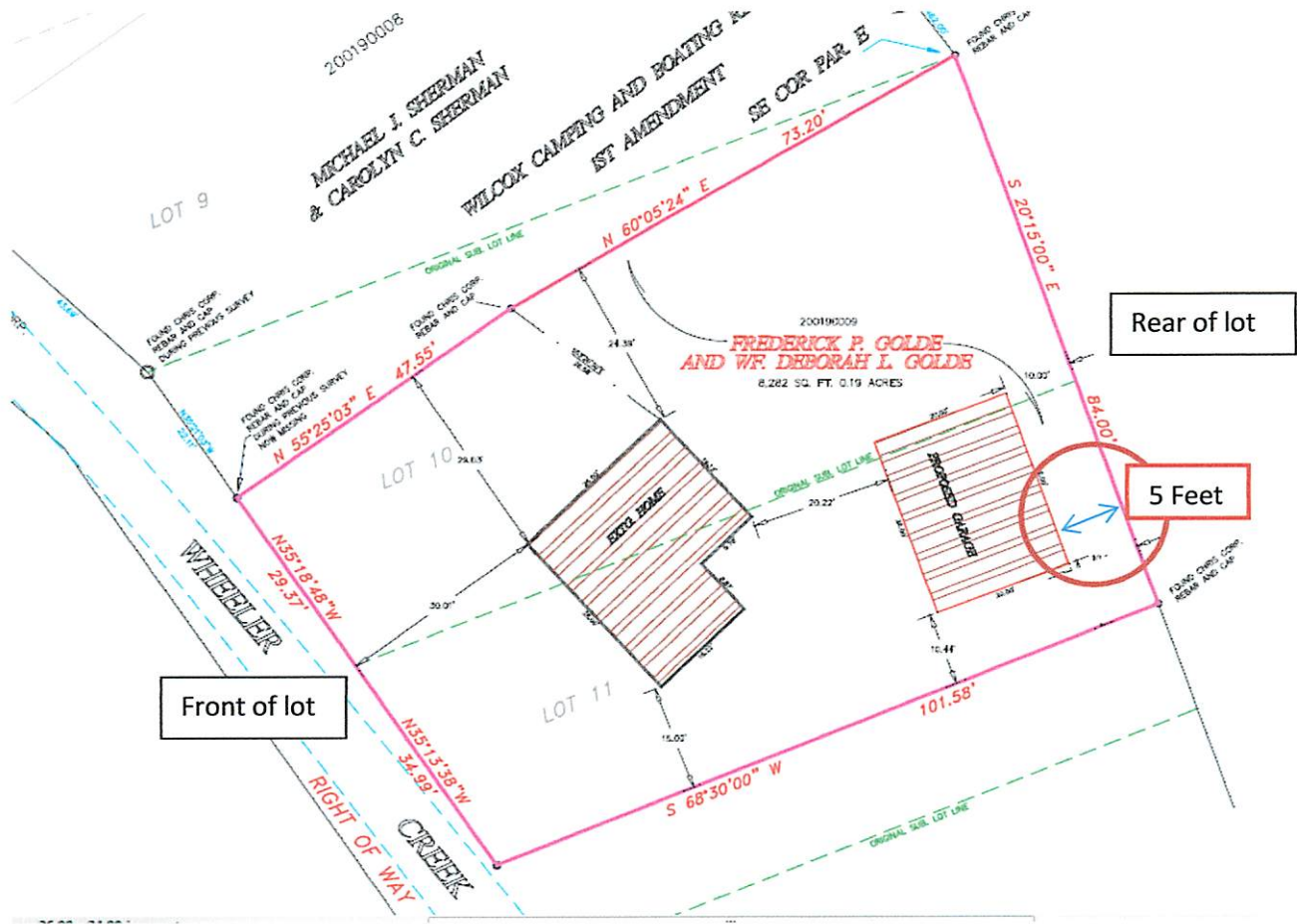

Figure 8: Description of variance request (Red Circle)

200190009
MICHAEL J. SHERMAN
& CAROLYN C. SHERMAN

**WILCOX CAMPING AND BUS
 1ST AMENDMENT**

SE COR PA



- SCALE: 1/8" = 2.0 FT
- TAX ID # 20-019-0009
- 18% of property = HOUSE & GARAGE

CHRIS CORP.
 REBAR AND CAP
 DURING PREVIOUS SURVEY

FOUND CHRIS CORP.
 REBAR AND CAP

FOUND CHRIS CORP.
 REBAR AND CAP
 NOW MISSING

200190009
**FREDERICK P. GOLDE
 AND WF. DEBORAH L. GOLDE**
 8,282 SQ. FT. 0.19 ACRES

EXISTING
 SEPTIC
 TANK

FOUND GARAGE

WHEELER

RIGHT

N55°21'03"W
 22.17'

N 55°25'03" E
 47.55'

N35°18'48"W
 29.37'

N35°13'38"W
 34.99'

N 60°05'24" E
 73.20'

S 20°15'00" E
 84.00'

S 49°30'00" W
 101.58'

LOT 10

LOT 11

EXTG. HOME

FOUND GARAGE

ORIGINAL SUB. LOT LINE

ORIGINAL SUB. LOT LINE

DRIVEWAY

28.03'

28.03'

30.01'

24.39'

SEPTIC
 20.5'

20.82'

24.00'

15.09'

20.22'

5.60 - 10.44'

5.00 - 10.00'

10.00'

5.00'

FOUND CHRIS CORP.
 REBAR AND CAP

BOUNDAR
 (AS SUR

PART OF L
 RESORT, W
 AS PER RE
 SAID CORN
 SAID WLCC
 OF SAID SI

RUNNING T
 THENCE SC
 THENCE NC
 THENCE NC
 THENCE NC
 DESCRIBED
 THENCE NC
 CAP;
 THENCE NC
 BEGINNING
 CONTAINING

TOGETHER
 INGRESS AT
 CANYON.

SURVEY
 THIS SURV
 OGDEN CA
 THE PURP
 HEREON SI
 ALL MONU
 THE BASIS
 PLACED B)
 THE EXTER
 CORP IN 2
 SURVEY RE
 EASEMENTS
 THIS SURV
 SHOWN TR/
 ADJOINING
 PURPOSES
 INFORMATI

RICK P. GOLDE
 962 Ogden Canyon
 Ogden, UT 84401