

R1: revised sign design to CHRWGL-15-07 and update new photo-d-12/1/15
 R2: Revisedly update bid on sign 100 and to add new NET 2/20/15-07-04-03/09/15
 R3: Revised to proposed two options for sign EPI and options for well sign-d-04/14/15
 R4: revised to go with option one for sign 100-d-04/15/15

WELLS FARGO

Store Number # 104114
 Ogden Valley

2487 N HWY 158 Eden, UT 84310 USA
 Owned



SigntechTM

4444 Federal Blvd. San Diego CA 92102
 Phone: (619) 527-6100 / Fax: (619) 527-6111
www.signtechUSA.com



Wells Fargo
 # 104114
 Ogden Valley
 2487 N HWY 158
 Eden, UT 84310 USA

Initial Date: 12/16/15
 Salesperson: Art Navarro
 Coordinator: Julie L. Horton
 Designer: O Lemus
 Scale: As noted

CUSTOMER APPROVAL

Customer Signature _____ Date _____

COPY, COLORS & SIZES

Signtech does NOT provide primary electrical to sign location -
RESPONSIBILITY OF OTHERS!

Customer Signature _____ Date _____

This design is the exclusive property of Signtech and cannot be reproduced in whole or in part, without their prior written approval.

Drawing Number: 16-00140

Project ID: WELLS FARGO_104114_1



BEFORE



AFTER

Together we'll go far



CODE GRID PENDING



Signtech™

4444 Federal Blvd. San Diego CA 92102
Phone: (619) 527-6100 / Fax: (619) 527-6111
www.signtechUSA.com



Wells Fargo
104114

Ogden Valley
2487 N HWY 158
Eden, UT 84310 USA

Initial Date: 12/16/15
Salesperson: Art Navarro
Coordinator: Julie L. Horton
Designer: O Lemus
Scale: As noted

CUSTOMER APPROVAL

Customer Signature _____ Date _____

COPY, COLORS & SIZES

Signtech does NOT provide primary
electrical to sign location -
RESPONSIBILITY OF OTHERS!

Customer Signature _____ Date _____

This design is the exclusive property of Signtech
and cannot be reproduced in whole or in part,
without their prior written approval.

Drawing Number: 16-00140

Project ID: WELLS FARGO_104114_1

SIGN LEGEND

SIGN #	EXISTING SIGN	SF	RECOMMENDED SIGN	SF	QTY
E01	MONUMENT	58.3	M-22-NON-ILL	22	1
NE02	NONE OPTION ONE	0	CPL-12-ST-LB	20.4	1
NE02	NONE OPTION TWO	0	SNBL-10.25-ST-GNL - CUSTOM	22.5	1
E03	DIRECTIONAL SIGN		DS-20-48		1
E04	INFORMATIONAL SIGN		IS-18-60		1
E05	INFORMATIONAL SIGN		IS-18-60		1
E06	CLEARANCE SIGN		DRIVE THRU CLEARANCE		1
NE07	NONE		DRIVE THRU CLEARANCE		1
E08	DO NOT ENTER SIGN		DOT DO NOT ENTER		1
E09	WALL POSTER		REMOVE ONLY		1
E10	HANDICAP SIGN		ADA HANDICAP		1
NE11	NONE		DRIVE THRU WELCOME		1
NE12	NONE		CHSP-ATM-5.375-CUSTOM	1.75	1

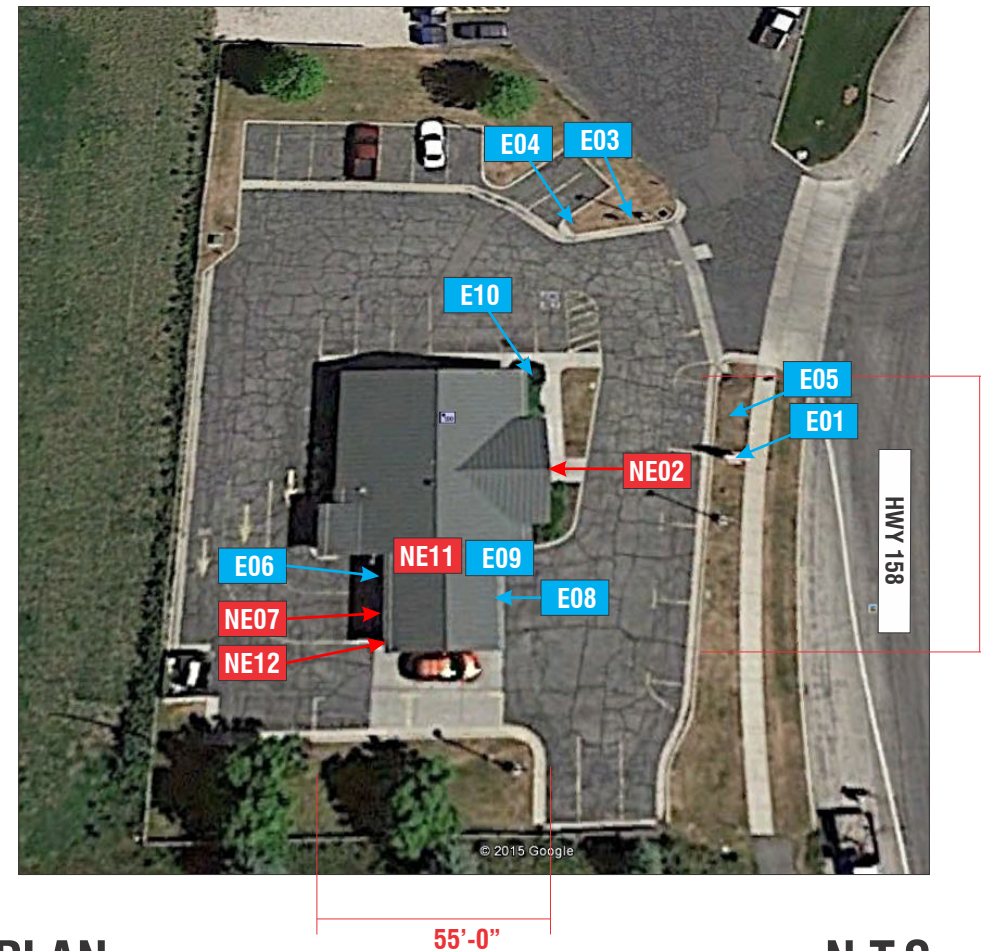
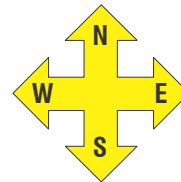

SITE PLAN

N.T.S.

OPTION ONE

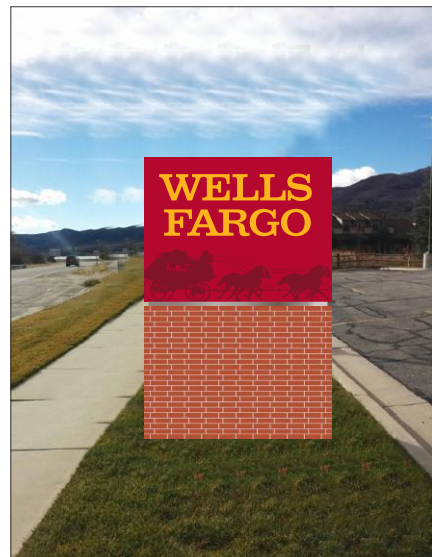

PROPOSED

OPTION TWO

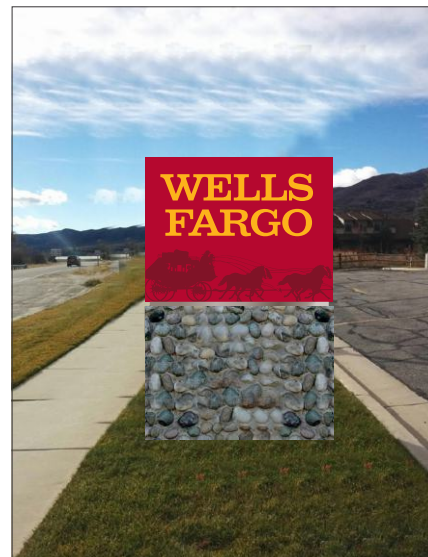

E01

PROPOSED

E01

OPTION ONE



OPTION TWO



PROPOSED

NE02



PROPOSED

NE12



Signtech™

4444 Federal Blvd. San Diego CA 92102
 Phone: (619) 527-6100 / Fax: (619) 527-6111
www.signtechUSA.com



Wells Fargo
104114

Ogden Valley
 2487 N HWY 158
 Eden, UT 84310 USA

Initial Date: 12/16/15
 Salesperson: Art Navarro
 Coordinator: Julie L. Horton
 Designer: O Lemus
 Scale: As noted

CUSTOMER APPROVAL

Customer Signature _____ Date _____

COPY, COLORS & SIZES

Signtech does NOT provide primary electrical to sign location -
RESPONSIBILITY OF OTHERS!

Customer Signature _____ Date _____

This design is the exclusive property of Signtech and cannot be reproduced in whole or in part, without their prior written approval.

Drawing Number: 16-00140

Project ID: WELLS FARGO_104114_1

E01

SIGNTYPE

M-22-NON-ILL

OPTION ONE / BRICK CUSTOM BASE

10'-4 1/2"
(124 1/2")



SIGN ELEVATION

SCALE: 3/8" = 1'-0"

E01

EXISTING

MONUMENT



100 YARDS LOOKING TO SIGN



100 YARDS LOOKING TO SIGN

5'-3 7/8" (63 7/8")

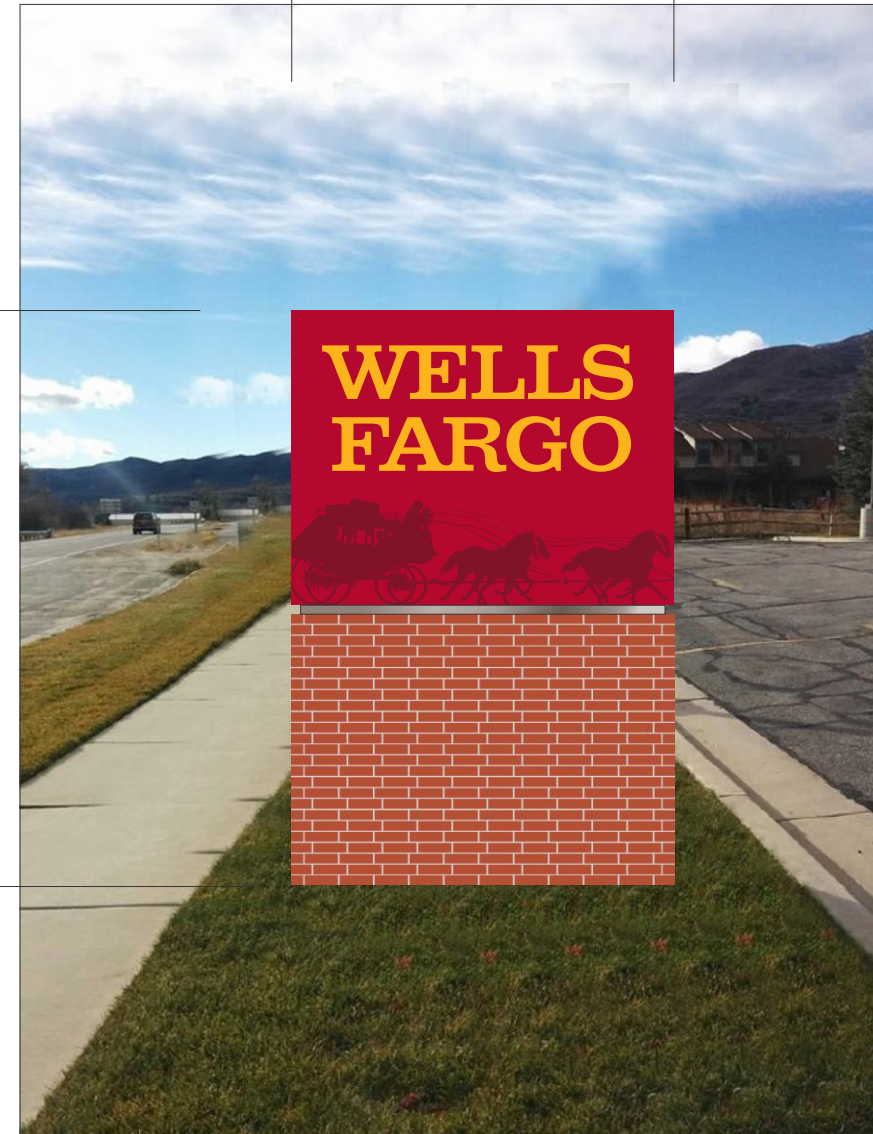

8'-0"
(96")

SIGN ELEVATION

SCALE: 3/8" = 1'-0"

E01

PROPOSED

M-22-NON-ILL

CUSTOM COMMENTS:



Signtech™

4444 Federal Blvd. San Diego CA 92102
 Phone: (619) 527-6100 / Fax: (619) 527-6111
 www.signtechUSA.com



**Wells Fargo
 # 104114**

Ogden Valley
 2487 N HWY 158
 Eden, UT 84310 USA

Initial Date: 12/16/15
 Salesperson: Art Navarro
 Coordinator: Julie L. Horton
 Designer: O Lemus
 Scale: As noted

CUSTOMER APPROVAL

Customer Signature _____ Date _____

COPY, COLORS & SIZES

Signtech does NOT provide primary electrical to sign location - **RESPONSIBILITY OF OTHERS!**

Customer Signature _____ Date _____

This design is the exclusive property of Signtech and cannot be reproduced in whole or in part, without their prior written approval.

Drawing Number: 16-00140

Project ID: WELLS FARGO_104114_1

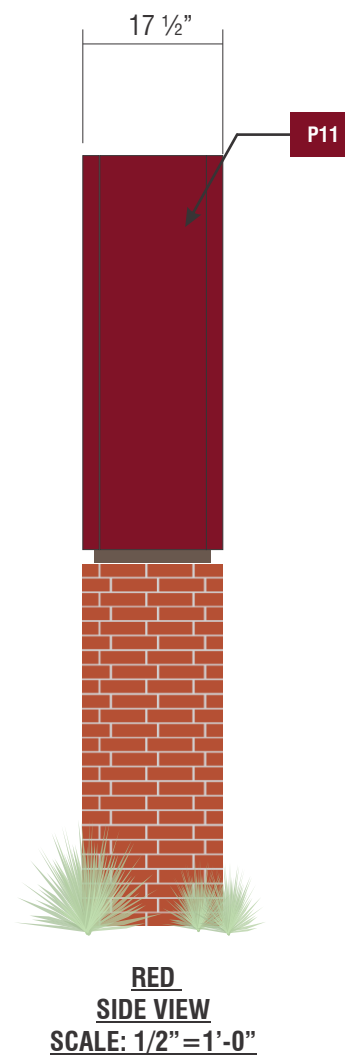
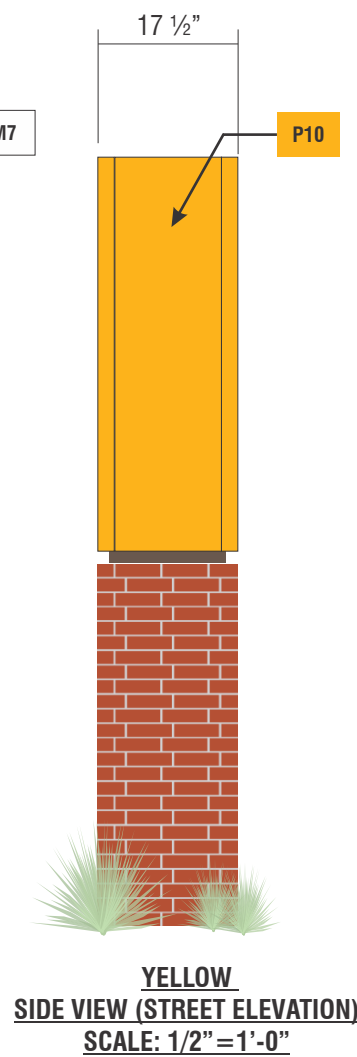
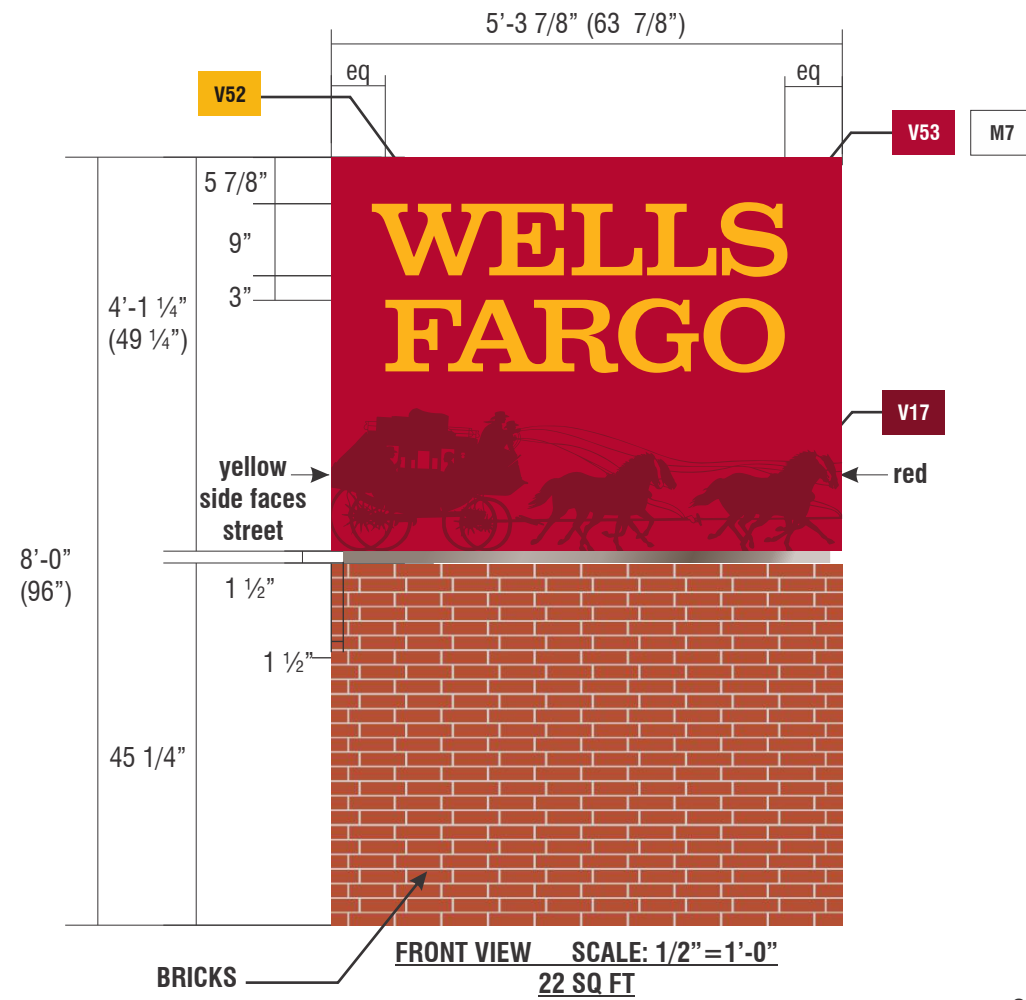

SPECIFICATIONS

- ① SIGNCOMP #2008 DOUBLE FACE HINGE BODY (TOP & BOTTOM)
- ② SIGNCOMP #2107 FLAT BLEED RETRO FRAME II (TOP & BOTTOM)
- ③ SIGNCOMP #2121 FLAT BLEED RETRO FRAME COVER (TOP & BOTTOM)
- ④ 2" X 2" X 3/16" THICK ALUMINUM ANGLE CORNER BODY
- ⑤ 2" X 2" X 1/8" THICK ALUMINUM ANGLE CORNER RETRO FRAME
- ⑥ 2" X 2" X 1/4" THICK STEEL ANGLE CORNER
- ⑦ SIGNCOMP #5357 FRAME BRACE
- ⑧ 1" X 1 1/2" X 1/8" THICK ALUMINUM RECTANGLE SUPPORT
- ⑨ 9 1/2" X 8 1/2" X 3/8" THICK STEEL SADDLE PLATE
- ⑩ 9 1/2" X 8 1/2" X 3/8" THICK STEEL SADDLE PLATE
- ⑪ SIGNCOMP #5990 #6 X 1/2" LENGTH COUNTERSUNK SCREW
- ⑫ SIGNCOMP #5178 #10 X 5/8" LENGTH HINGE CLOSURE SCREW
- ⑬ 1" X 1/8" THICK ALUMINUM FLAT BAR
- ⑭ 1/2-13 HEX NUT
- ⑮ 4" X 3/16" THICK STEEL SQUARE TUBE
- ⑯ 3/8-16 X 1" LENGTH STAINLESS STEEL HEX BOLT W/WASHER & NUT
- ⑰ 1/2-13 X 6" LENGTH HEX STEEL BOLT W/WASHER & NUT
- ⑱ 1/4-20 X 3/4" LENGTH HEX STEEL BOLT
- ⑲ SIGNCOMP #5360 TENSION CLIP - CLIP & MANDREL

OPTION ONE / BRICK CUSTOM BASE

E01 SIGNTYPE WF-M-22-NON-ILL

MANUFACTURE AND INSTALL ONE (1) DOUBLE FACED INTERNALLY ILLUMINATED MONUMENT SIGN

VINYL

- V52** TRANSLUCENT YELLOW VINYL
3M ENVISION 3730-3790
- V53** TRANSLUCENT RED VINYL
3M ENVISION 3730-2222
- V17** OPAQUE DARK RED VINYL
3M SCOTCHCAL 7725-1802
- V18** CLEAR MATTE FILM
3M 3620

PAINT

- P3** LIGHT BRONZE WITH CLEARCOAT, SEMI GLOSS
MATTHEWS MP75296
- P10** YELLOW WITH CLEARCOAT, SEMI GLOSS
MATTHEWS MP66985
- P11** DARK RED WITH CLEARCOAT, SEMI GLOSS
MATTHEWS MP01126

MATERIALS

- M7** 3M PANOGRAPHICS III, WHITE

Custom Comments:

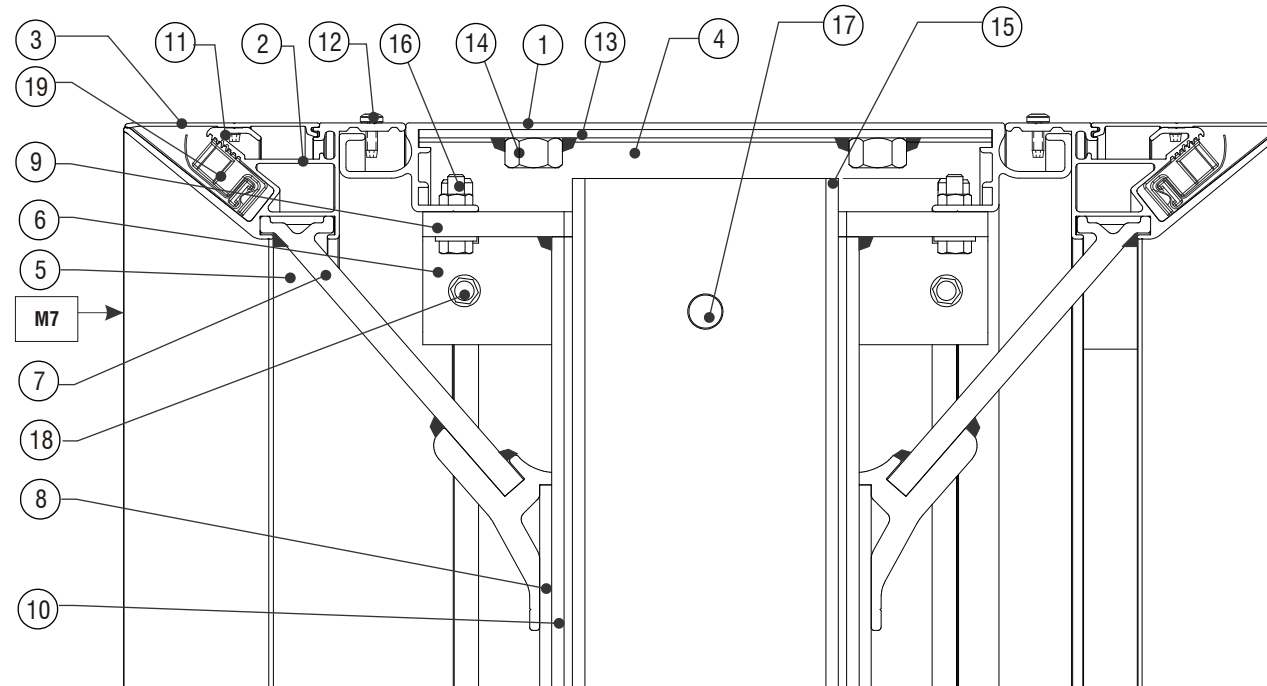

SECTION DETAIL

artwork file name: 13_WF_Cabinet.eps



Signtech™

4444 Federal Blvd. San Diego CA 92102
 Phone: (619) 527-6100 / Fax: (619) 527-6111
 www.signtechUSA.com



Wells Fargo # 104114

Ogden Valley
 2487 N HWY 158
 Eden, UT 84310 USA

Initial Date: 12/16/15
 Salesperson: Art Navarro
 Coordinator: Julie L. Horton
 Designer: O Lemus
 Scale: As noted

CUSTOMER APPROVAL

Customer Signature _____ Date _____

COPY, COLORS & SIZES

Signtech does NOT provide primary electrical to sign location - **RESPONSIBILITY OF OTHERS!**

Customer Signature _____ Date _____

This design is the exclusive property of Signtech and cannot be reproduced in whole or in part, without their prior written approval.

Drawing Number: 16-00140

Project ID: WELLS FARGO_104114_1

E01 **SIGNTYPE** **M-22-NON-ILL** **OPTION TWO / COBBLESTONE CUSTOM BASE**



SIGN ELEVATION **SCALE: 3/8" = 1'-0"**

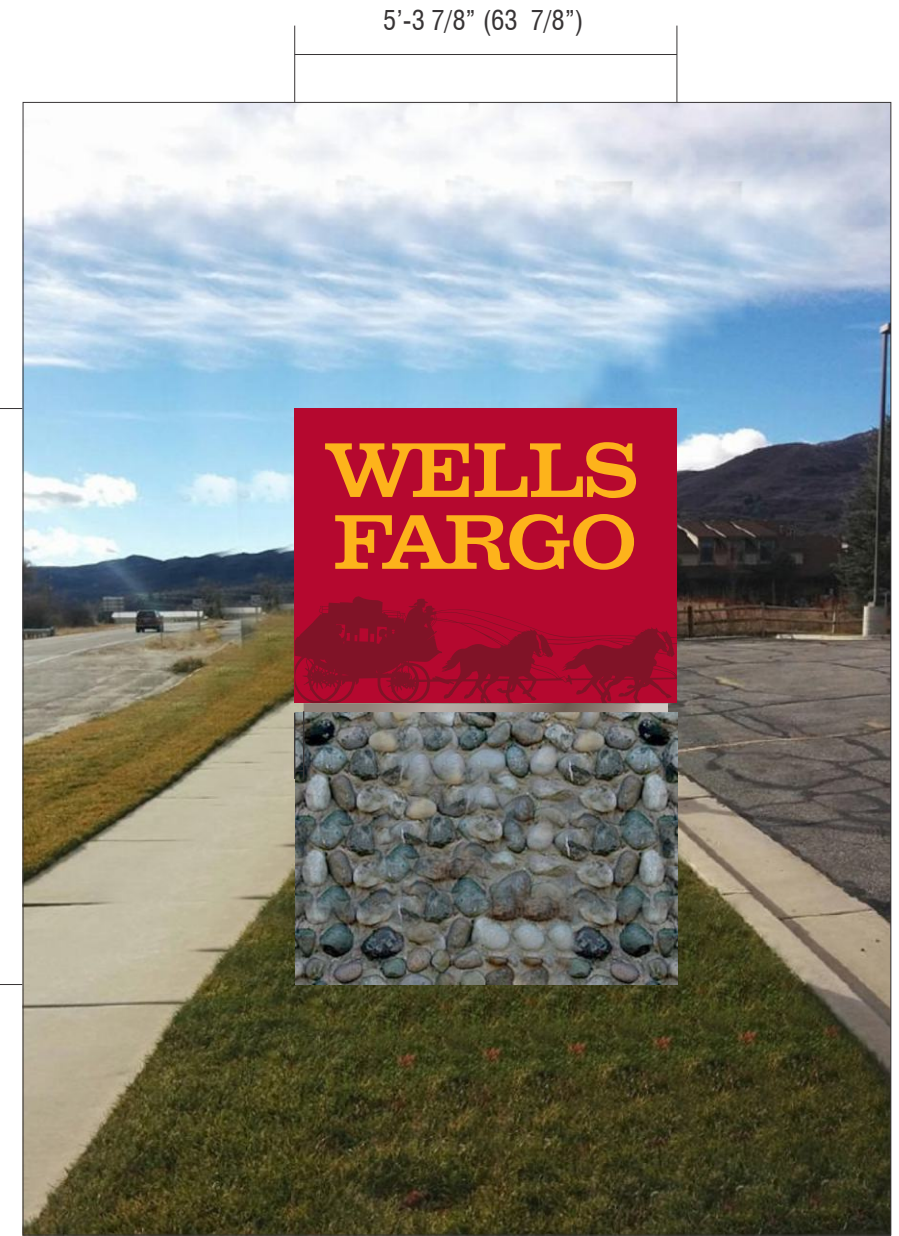

SIGN ELEVATION **SCALE: 3/8" = 1'-0"**

E01 **EXISTING** **MONUMENT**

E01 **PROPOSED** **M-22-NON-ILL**



100 YARDS LOOKING TO SIGN



100 YARDS LOOKING TO SIGN

CUSTOM COMMENTS:



Signtech™

4444 Federal Blvd. San Diego CA 92102
 Phone: (619) 527-6100 / Fax: (619) 527-6111
 www.signtechUSA.com



Wells Fargo
104114
 Ogden Valley
 2487 N HWY 158
 Eden, UT 84310 USA

Initial Date: 12/16/15
 Salesperson: Art Navarro
 Coordinator: Julie L. Horton
 Designer: O Lemus
 Scale: As noted

CUSTOMER APPROVAL

Customer Signature _____ Date _____

COPY, COLORS & SIZES

Signtech does NOT provide primary electrical to sign location - **RESPONSIBILITY OF OTHERS!**

Customer Signature _____ Date _____

This design is the exclusive property of Signtech and cannot be reproduced in whole or in part, without their prior written approval.

Drawing Number: 16-00140
 Project ID: WELLS FARGO_104114_1

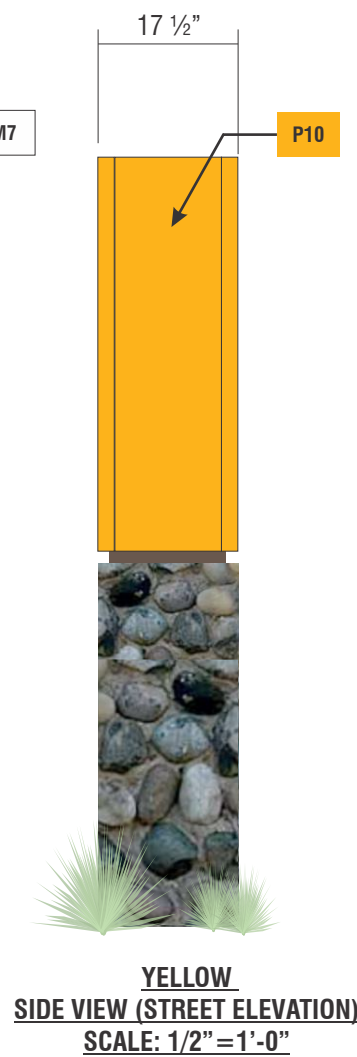
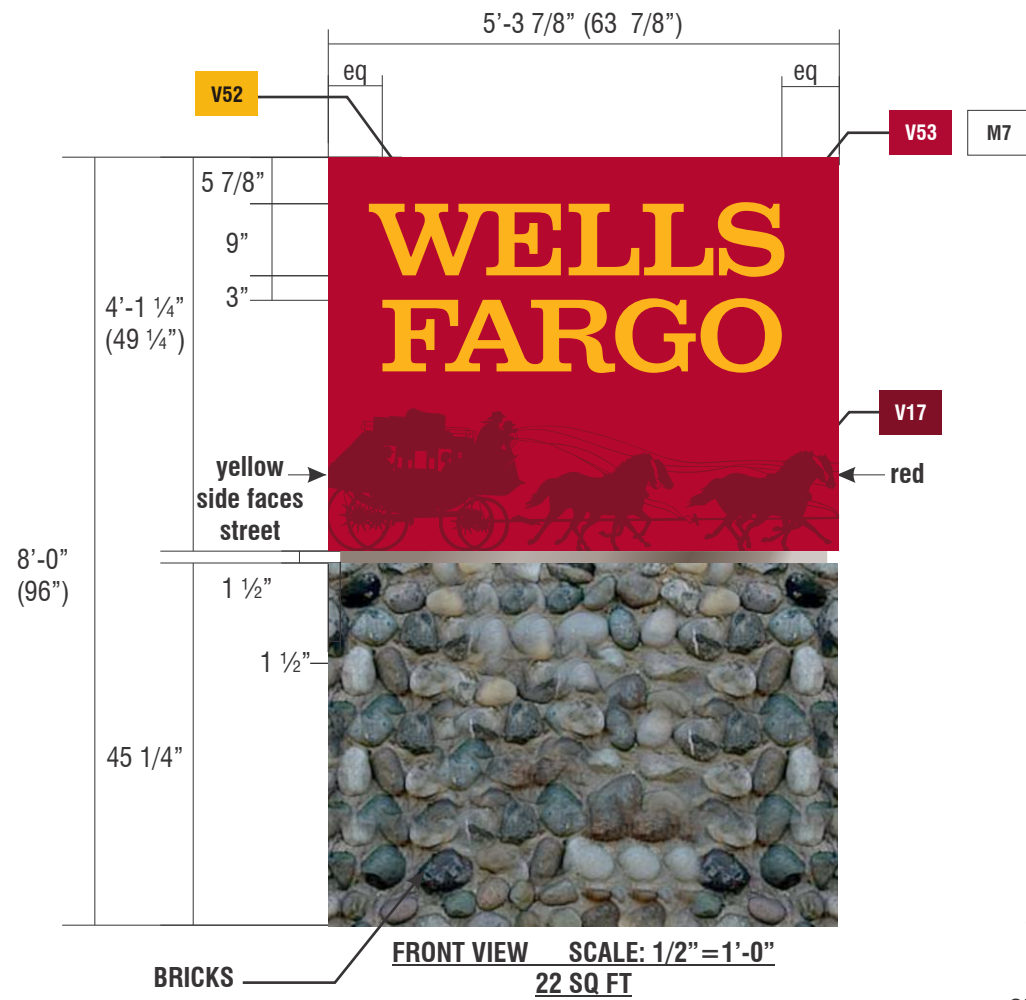

SPECIFICATIONS

- ① SIGNCOMP #2008 DOUBLE FACE HINGE BODY (TOP & BOTTOM)
- ② SIGNCOMP #2107 FLAT BLEED RETRO FRAME II (TOP & BOTTOM)
- ③ SIGNCOMP #2121 FLAT BLEED RETRO FRAME COVER (TOP & BOTTOM)
- ④ 2" X 2" X 3/16" THICK ALUMINUM ANGLE CORNER BODY
- ⑤ 2" X 2" X 1/8" THICK ALUMINUM ANGLE CORNER RETRO FRAME
- ⑥ 2" X 2" X 1/4" THICK STEEL ANGLE CORNER
- ⑦ SIGNCOMP #5357 FRAME BRACE
- ⑧ 1" X 1 1/2" X 1/8" THICK ALUMINUM RECTANGLE SUPPORT
- ⑨ 9 1/2" X 8 1/2" X 3/8" THICK STEEL SADDLE PLATE
- ⑩ 9 1/2" X 8 1/2" X 3/8" THICK STEEL SADDLE PLATE
- ⑪ SIGNCOMP #5990 #6 X 1/2" LENGTH COUNTERSUNK SCREW
- ⑫ SIGNCOMP #5178 #10 X 5/8" LENGTH HINGE CLOSURE SCREW
- ⑬ 1" X 1/8" THICK ALUMINUM FLAT BAR
- ⑭ 1/2-13 HEX NUT
- ⑮ 4" X 3/16" THICK STEEL SQUARE TUBE
- ⑯ 3/8-16 X 1" LENGTH STAINLESS STEEL HEX BOLT W/WASHER & NUT
- ⑰ 1/2-13 X 6" LENGTH HEX STEEL BOLT W/WASHER & NUT
- ⑱ 1/4-20 X 3/4" LENGTH HEX STEEL BOLT
- ⑲ SIGNCOMP #5360 TENSION CLIP - CLIP & MANDREL

OPTION TWO / COBBLESTONE CUSTOM BASE

E01 SIGNTYPE WF-M-22-NON-ILL

MANUFACTURE AND INSTALL ONE (1) DOUBLE FACED INTERNALLY ILLUMINATED MONUMENT SIGN

VINYL

- V52** TRANSLUCENT YELLOW VINYL
3M ENVISION 3730-3790
- V53** TRANSLUCENT RED VINYL
3M ENVISION 3730-2222
- V17** OPAQUE DARK RED VINYL
3M SCOTCHCAL 7725-1802
- V18** CLEAR MATTE FILM
3M 3620

PAINT

- P3** LIGHT BRONZE WITH CLEARCOAT, SEMI GLOSS
MATTHEWS MP75296
- P10** YELLOW WITH CLEARCOAT, SEMI GLOSS
MATTHEWS MP66985
- P11** DARK RED WITH CLEARCOAT, SEMI GLOSS
MATTHEWS MP01126

MATERIALS

- M7** 3M PANOGRAPHICS III, WHITE

Custom Comments:

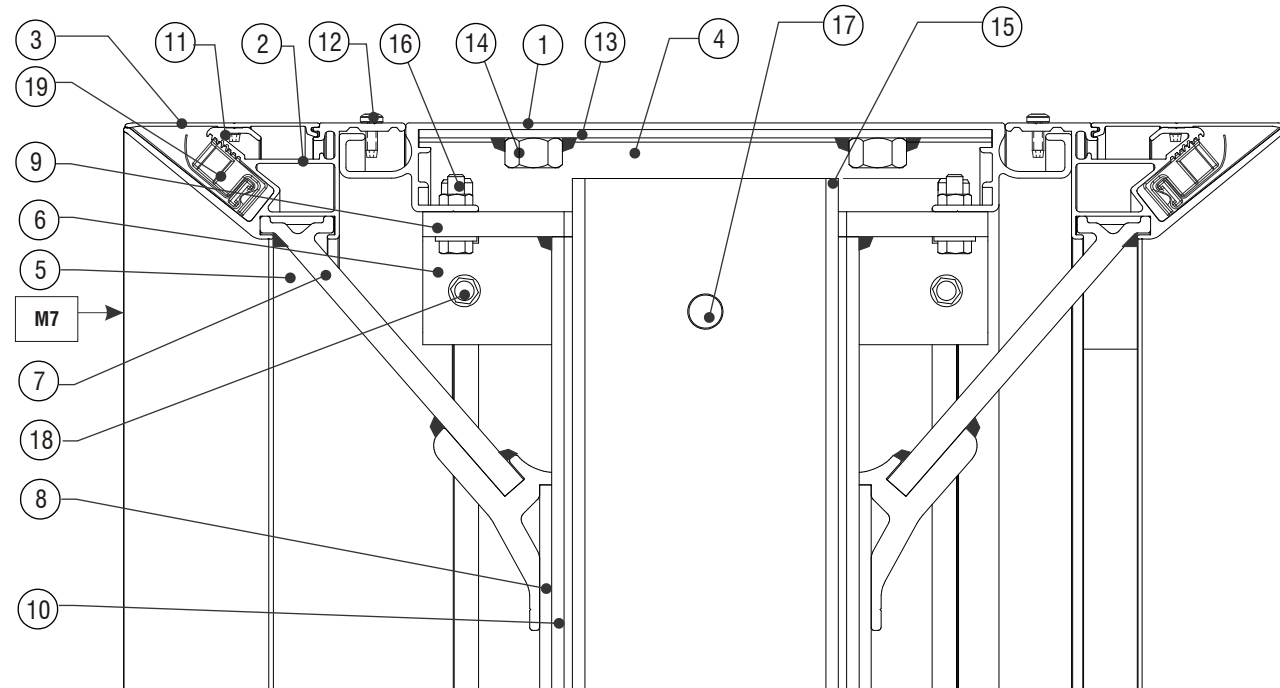

SECTION DETAIL

artwork file name: 13_WF_Cabinet.eps



Signtech™

4444 Federal Blvd. San Diego CA 92102
 Phone: (619) 527-6100 / Fax: (619) 527-6111
www.signtechUSA.com



**Wells Fargo
 # 104114**

Ogden Valley
 2487 N HWY 158
 Eden, UT 84310 USA

Initial Date: 12/16/15
 Salesperson: Art Navarro
 Coordinator: Julie L. Horton
 Designer: O Lemus
 Scale: As noted

CUSTOMER APPROVAL

Customer Signature _____ Date _____

COPY, COLORS & SIZES

Signtech does NOT provide primary electrical to sign location -
RESPONSIBILITY OF OTHERS!

Customer Signature _____ Date _____

This design is the exclusive property of Signtech and cannot be reproduced in whole or in part, without their prior written approval.

Drawing Number: 16-00140

Project ID: WELLS FARGO_104114_1

NE02 **SIGNTYPE** **CPL-12-ST-LB**



NE02 **EXISTING** **NONE** **SIGN ELEVATION** **SCALE: 1/8" = 1'-0"**

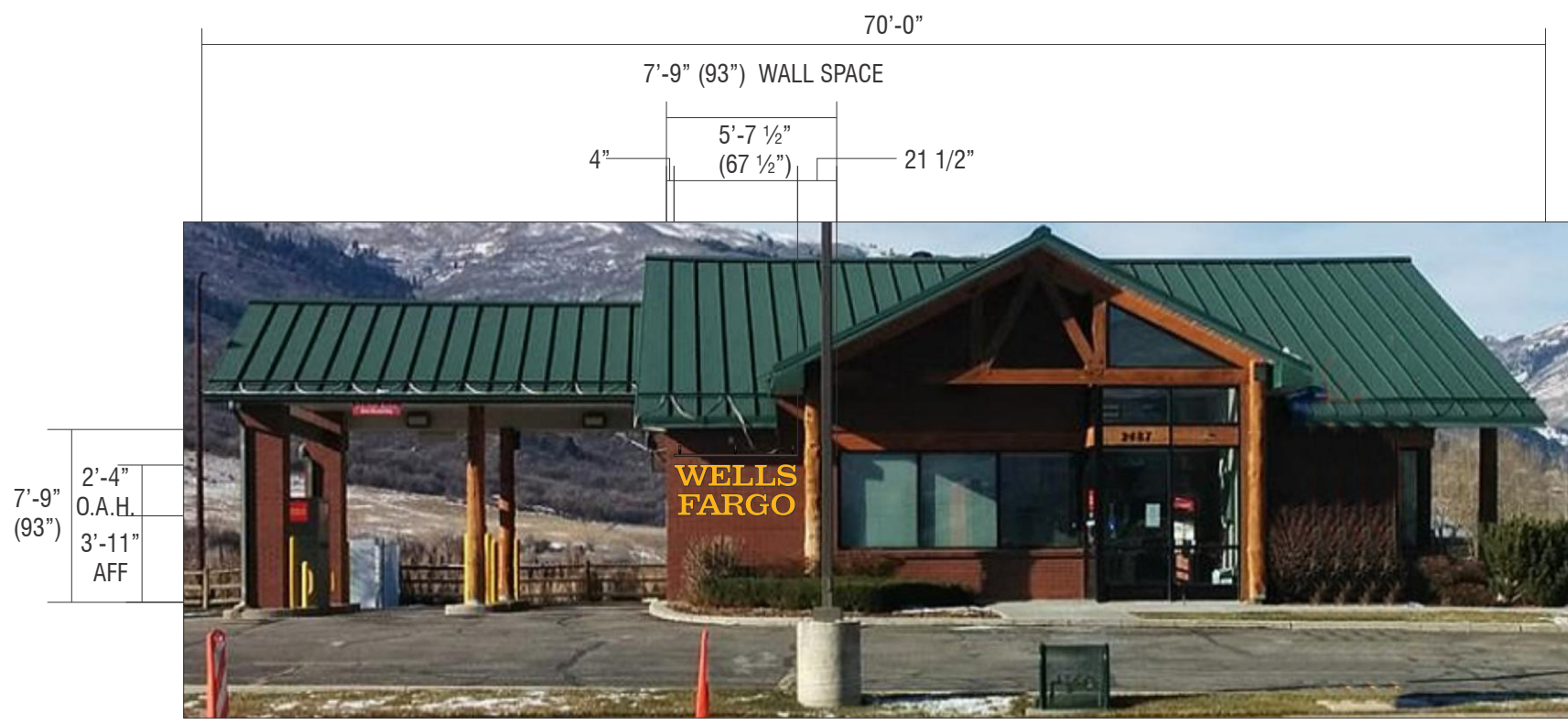

NE02 **PROPOSED** **CPL-12-ST-LB** **SIGN ELEVATION** **SCALE: 1/8" = 1'-0"**

CUSTOM COMMENTS:



PHOTO LOOKING AWAY FROM SIGN



Signtech™

4444 Federal Blvd. San Diego CA 92102
 Phone: (619) 527-6100 / Fax: (619) 527-6111
www.signtechUSA.com



Wells Fargo
104114

Ogden Valley
 2487 N HWY 158
 Eden, UT 84310 USA

Initial Date: 12/16/15
 Salesperson: Art Navarro
 Coordinator: Julie L. Horton
 Designer: O Lemus
 Scale: As noted

CUSTOMER APPROVAL

Customer Signature _____ Date _____

COPY, COLORS & SIZES

Signtech does NOT provide primary electrical to sign location - **RESPONSIBILITY OF OTHERS!**

Customer Signature _____ Date _____

This design is the exclusive property of Signtech and cannot be reproduced in whole or in part, without their prior written approval.

Drawing Number: 16-00140
 Project ID: WELLS FARGO_104114_1

R1: revised sign NE02 to DWGWSL-15-ST and update new photo-d-12/31/15
 R2: Revisedly update bar on sign E03 and to add new NET 2-COSES-07M-d-03/09/16
 R3: Revised to proposed bar options for sign E01 and options for wall sign-d-04/14/16
 R4: revised to go with option one for sign E02-d-04/15/16

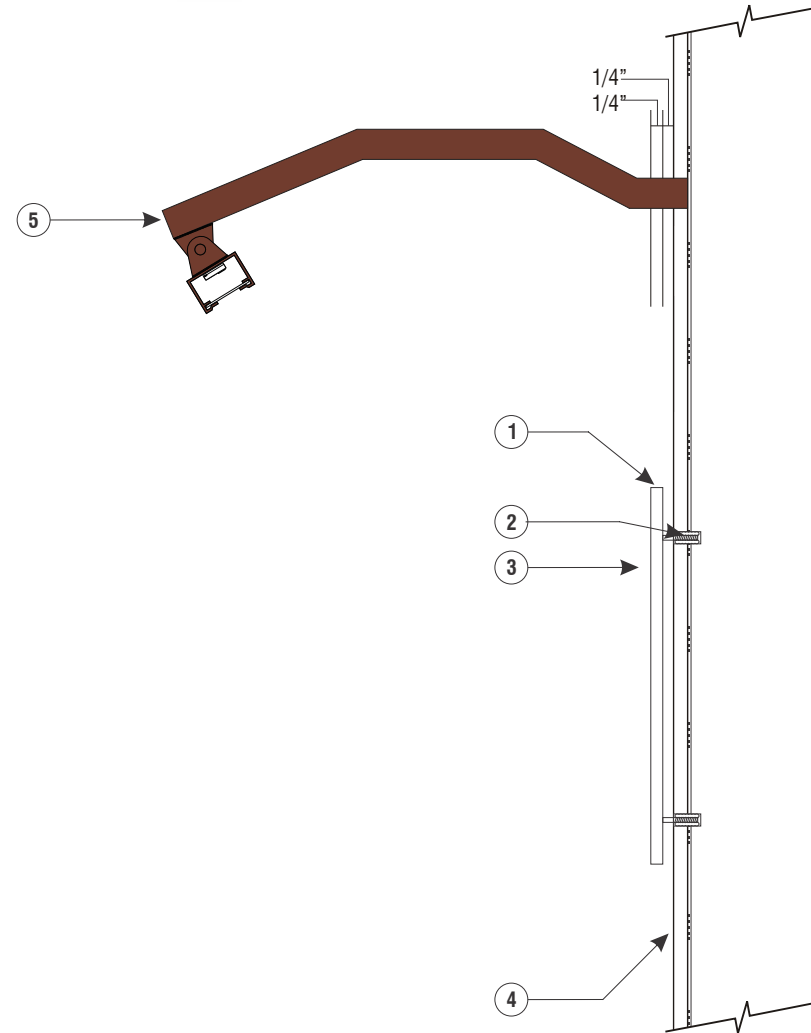
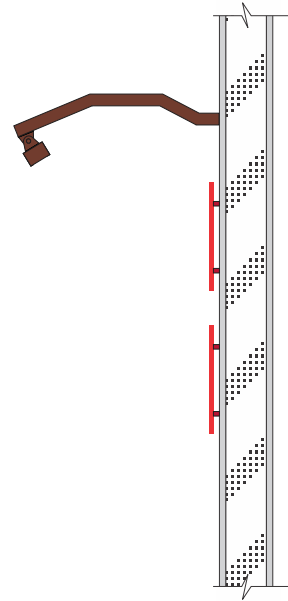
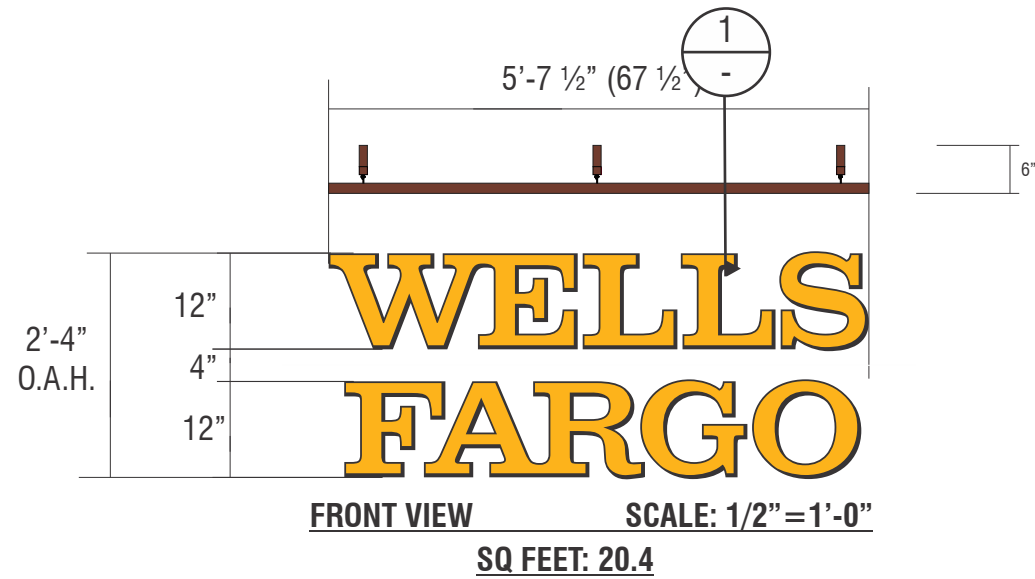

NE02 SIGNTYPE WF-CPL-12-ST-LB
 MANUFACTURE AND INSTALL ONE (1) SET OF NON-ILLUMINATED CUT PLATE LETTERS / W LIGHT BAR

PAINT

- P2** BLACK WITH CLEARCOAT, FULL GLOSS MATTHEWS MP30132
- P10** YELLOW WITH CLEARCOAT, SEMI GLOSS MATTHEWS MP66985

SPECIFICATIONS

- ① 1/4" ALUMINUM RETURNS
- ② WELDED STUDS
- ③ 1/4" ALUMINUM PLATE LETTERS
- ④ FASCIA MATERIAL - BRICKS
- ⑤ ALUMINUM FABRICATED LIGHT BAR



Signtech™

4444 Federal Blvd. San Diego CA 92102
 Phone: (619) 527-6100 / Fax: (619) 527-6111
 www.signtechUSA.com



**Wells Fargo
 # 104114**
 Ogden Valley
 2487 N HWY 158
 Eden, UT 84310 USA

Initial Date: 12/16/15
 Salesperson: Art Navarro
 Coordinator: Julie L. Horton
 Designer: O Lemus
 Scale: As noted

CUSTOMER APPROVAL

Customer Signature _____ Date _____

COPY, COLORS & SIZES

Signtech does NOT provide primary electrical to sign location - **RESPONSIBILITY OF OTHERS!**

Customer Signature _____ Date _____

This design is the exclusive property of Signtech and cannot be reproduced in whole or in part, without their prior written approval.

Drawing Number: 16-00140
 Project ID: WELLS FARGO_104114_1

NE02 **SIGNTYPE** **SNBL-10.25-ST-GNL - CUSTOM** **OPTION TWO / SAND BLASTED SIGN W/ GOOSE NECK LAMPS**



NE02 **EXISTING** **NONE** **SIGN ELEVATION** **SCALE: 1/8" = 1'-0"**



NE02 **PROPOSED** **SNBL-10.25-ST-GNL - CUSTOM** **SIGN ELEVATION** **SCALE: 1/8" = 1'-0"**

CUSTOM COMMENTS:



PHOTO LOOKING AWAY FROM SIGN



Signtech™

4444 Federal Blvd. San Diego CA 92102
 Phone: (619) 527-6100 / Fax: (619) 527-6111
www.signtechUSA.com



Wells Fargo
104114

Ogden Valley
 2487 N HWY 158
 Eden, UT 84310 USA

Initial Date: 12/16/15
 Salesperson: Art Navarro
 Coordinator: Julie L. Horton
 Designer: O Lemus
 Scale: As noted

CUSTOMER APPROVAL

Customer Signature _____ Date _____

COPY, COLORS & SIZES

Signtech does NOT provide primary electrical to sign location - **RESPONSIBILITY OF OTHERS!**

Customer Signature _____ Date _____

This design is the exclusive property of Signtech and cannot be reproduced in whole or in part, without their prior written approval.

Drawing Number: 16-00140

Project ID: WELLS FARGO_104114_1

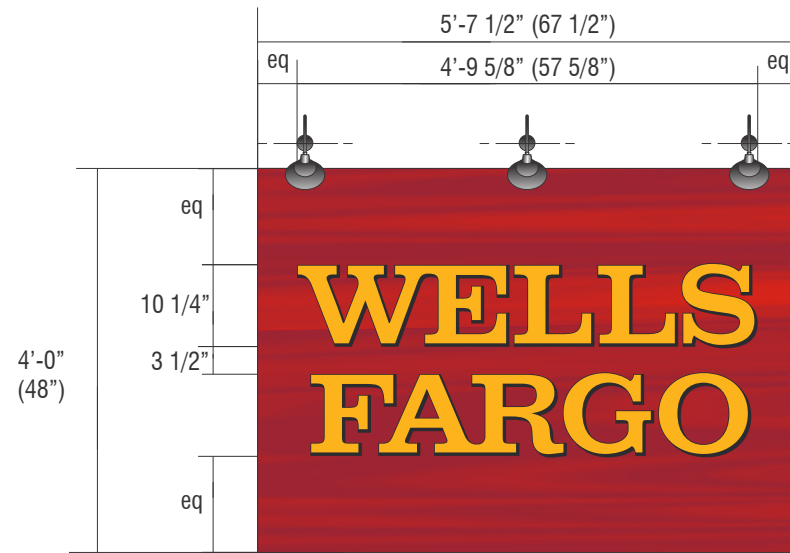

FRONT VIEW SCALE: 1/2" = 1'-0"
 SQ FEET: 22.5

OPTION TWO / SAND BLASTED SIGN W/ GOOSE NECK LAMPS

NE02 SIGNTYPE SNBL-10.25-ST-GNL - CUSTOM

MANUFACTURE AND INSTALL ONE (1) NON-ILLUMINATED SAND BLAST WOOD SIGN W/ GOOSE NECK LAMPS

- 1. FABRICATED:** 1 1/2" WOOD PAINTED TO MATCH RED WOOD TYPE CEDAR (PERFECT PLANK 33"x143")
- 2. COPY:** TO BE SAND BLASTED 3/8" DEEP AND OVERLAY .050" THICK ALUM. WITH:
 FIRST SURFACE PAINTED BLACK WITH CLEARCOAT, FULL GLOSS:
 OPTION 1: MATTHEWS MP30132
 OPTION 2: AKZO NOBEL SIGN80597
 FIRST SURFACE OPAQUE YELLOW VINYL 3M #7725-41 AND
- 3. INSTALLING:** .050" THICK ALUM. OVERLAY TO BE INSTALLED ON SITE TO COVER LAG SCREWS

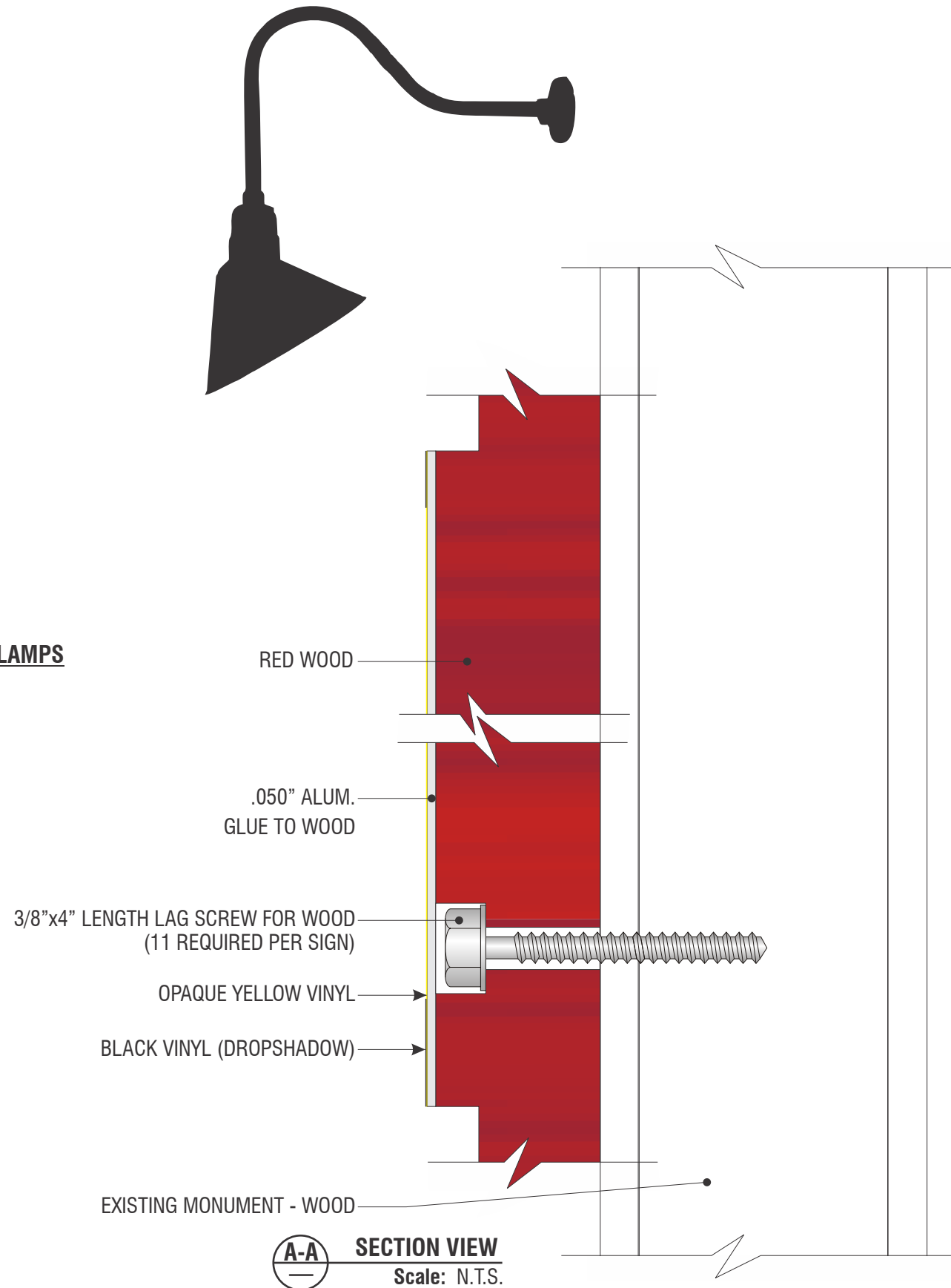

A-A SECTION VIEW
 Scale: N.T.S.



Signtech™

4444 Federal Blvd. San Diego CA 92102
 Phone: (619) 527-6100 / Fax: (619) 527-6111
 www.signtechUSA.com



**Wells Fargo
 # 104114**

Ogden Valley
 2487 N HWY 158
 Eden, UT 84310 USA

Initial Date: 12/16/15
 Salesperson: Art Navarro
 Coordinator: Julie L. Horton
 Designer: O Lemus
 Scale: As noted

CUSTOMER APPROVAL

Customer Signature _____ Date _____

COPY, COLORS & SIZES

Signtech does NOT provide primary electrical to sign location -
RESPONSIBILITY OF OTHERS!

Customer Signature _____ Date _____

This design is the exclusive property of Signtech and cannot be reproduced in whole or in part, without their prior written approval.

Drawing Number: 16-00140

Project ID: WELLS FARGO_104114_1

E03

SIGNTYPE

DS-20-48



SIGN ELEVATION SCALE: 3/4"=1'-0"

E03

EXISTING

DIRECTIONAL SIGN

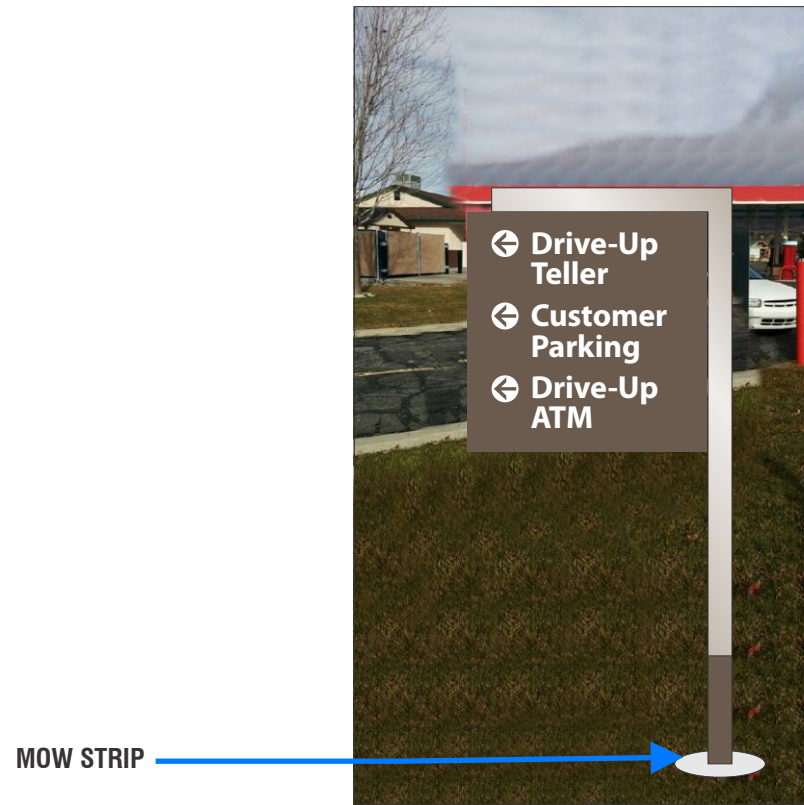

SIGN ELEVATION SCALE: 3/4"=1'-0"

E03

PROPOSED

DS-20-48

CUSTOM COMMENTS:



Signtech™

4444 Federal Blvd. San Diego CA 92102
 Phone: (619) 527-6100 / Fax: (619) 527-6111
 www.signtechUSA.com



Wells Fargo
104114

Ogden Valley
 2487 N HWY 158
 Eden, UT 84310 USA

Initial Date: 12/16/15
 Salesperson: Art Navarro
 Coordinator: Julie L. Horton
 Designer: O Lemus
 Scale: As noted

CUSTOMER APPROVAL

Customer Signature _____ Date _____

COPY, COLORS & SIZES

Signtech does NOT provide primary electrical to sign location - **RESPONSIBILITY OF OTHERS!**

Customer Signature _____ Date _____

This design is the exclusive property of Signtech and cannot be reproduced in whole or in part, without their prior written approval.

Drawing Number: 16-00140

Project ID: WELLS FARGO_104114_1

R1: revised sign NEED TO CHRWGL-15-ST and update new photo-04-12/1/15
 R2: Revisedly update had on sign E03 and to add new NET C-CRDS-ATM-04-03/09/16
 R3: Revised to proposed two options for sign E03 and options for wall sign-04/14/16
 R4: revised to go with option one for sign E03-04/15/16

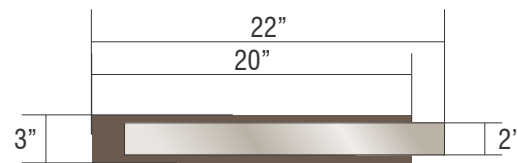

TOP VIEW SCALE: 1"=1'-0"

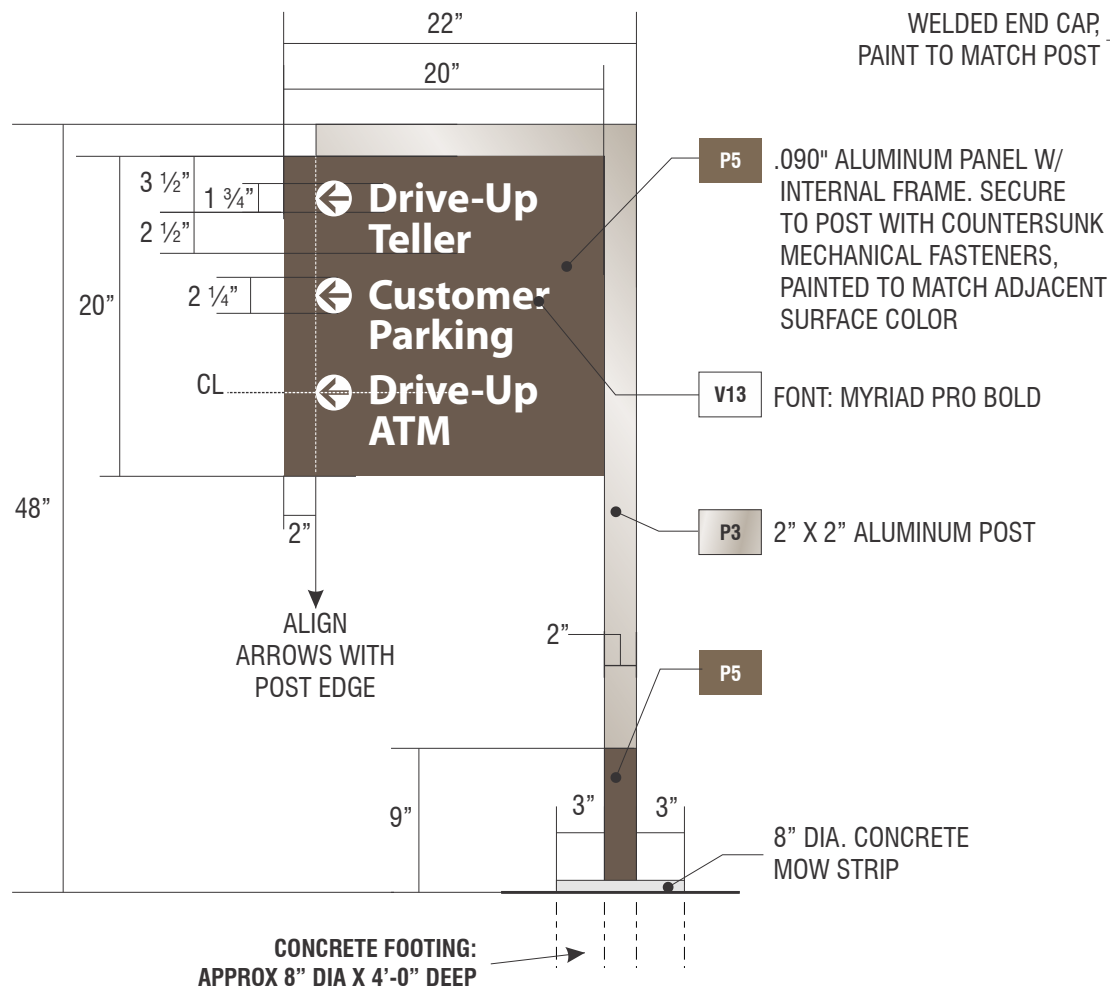

FRONT VIEW SCALE: 1"=1'-0"

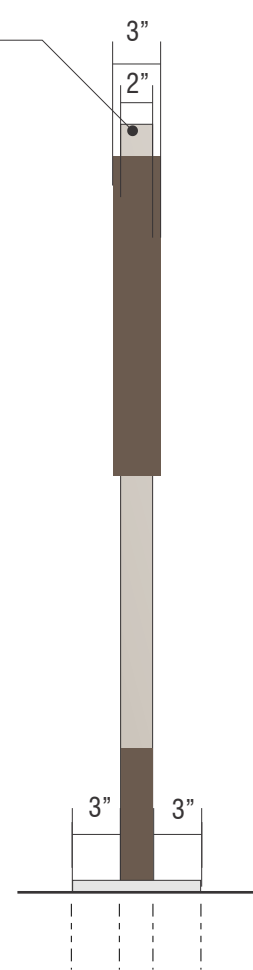

STREET SIDE END VIEW SCALE: 1"=1'-0"

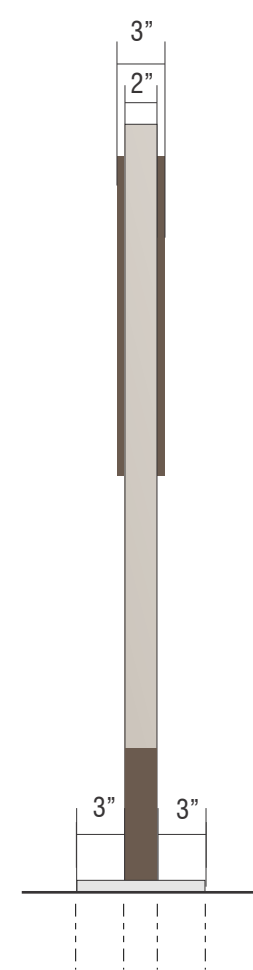

NON-STREET SIDE END VIEW SCALE: 1"=1'-0"

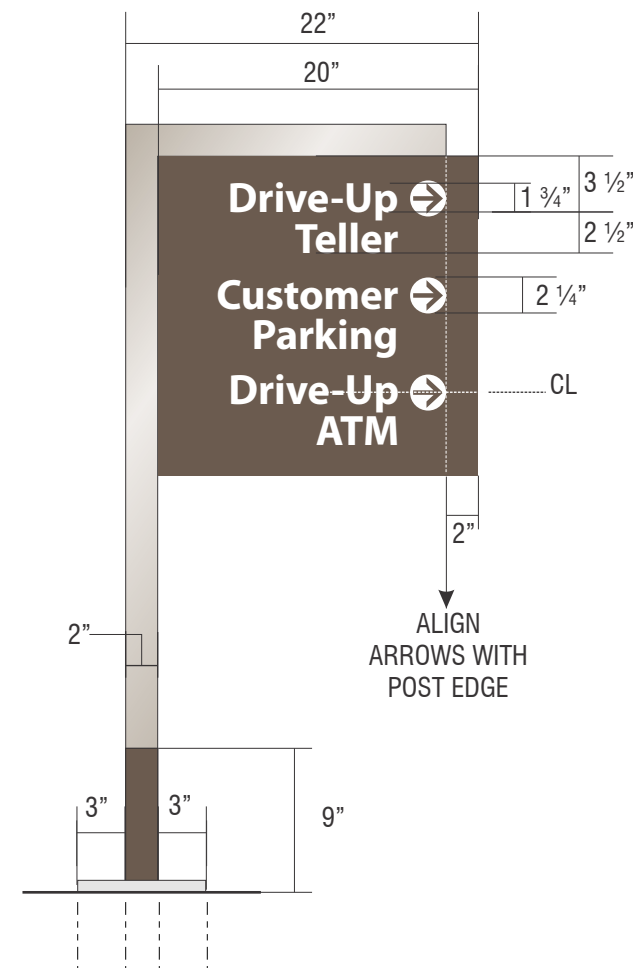

BACK VIEW SCALE: 1"=1'-0"

E03

SIGNTYPE WF-DS-20-48 MANUFACTURE AND INSTALL ONE (1) NON-ILLUMINATED INFORMATIONAL SIGN - POLE MOUNTED

PAINT

P3 LIGHT BRONZE WITH CLEARCOAT, SEMI GLOSS MATTHEWS MP75296

P5 WARM GRAY WITH CLEARCOAT, SEMI GLOSS MATTHEWS MP20148

VINYL

V13 WHITE, OPAQUE, GRAY ADHESIVE 3M CONTROLTAC 180-10

NOTES

- 1) ALL WELDS TO BE GROUND SMOOTH PRIOR TO PAINTING.
- 2) ALL SURFACES TO BE FREE OF VISIBLE SEAMS.
- 3) FOOTINGS TO BE ENGINEERED BASED ON EXISTING CONDITIONS, LOCAL WINDLOADS, AND WEATHER CONDITIONS.



Signtech™

4444 Federal Blvd. San Diego CA 92102
 Phone: (619) 527-6100 / Fax: (619) 527-6111
 www.signtechUSA.com



Wells Fargo # 104114

Ogden Valley
 2487 N HWY 158
 Eden, UT 84310 USA

Initial Date: 12/16/15
 Salesperson: Art Navarro
 Coordinator: Julie L. Horton
 Designer: O Lemus
 Scale: As noted

CUSTOMER APPROVAL

Customer Signature _____ Date _____

COPY, COLORS & SIZES

Signtech does NOT provide primary electrical to sign location - **RESPONSIBILITY OF OTHERS!**

Customer Signature _____ Date _____

This design is the exclusive property of Signtech and cannot be reproduced in whole or in part, without their prior written approval.

Drawing Number: 16-00140

Project ID: WELLS FARGO_104114_1



SIGN ELEVATION

SCALE: 3/4" = 1'-0"

E04

EXISTING

INFORMATIONAL SIGN



SIGN ELEVATION

SCALE: 3/4" = 1'-0"

E04

PROPOSED

IS-18-60

CUSTOM COMMENTS:



Signtech™

4444 Federal Blvd. San Diego CA 92102
 Phone: (619) 527-6100 / Fax: (619) 527-6111
 www.signtechUSA.com



Wells Fargo
104114

Ogden Valley
 2487 N HWY 158
 Eden, UT 84310 USA

Initial Date: 12/16/15
 Salesperson: Art Navarro
 Coordinator: Julie L. Horton
 Designer: O Lemus
 Scale: As noted

CUSTOMER APPROVAL

Customer Signature _____ Date _____

COPY, COLORS & SIZES

Signtech does NOT provide primary electrical to sign location - **RESPONSIBILITY OF OTHERS!**

Customer Signature _____ Date _____

This design is the exclusive property of Signtech and cannot be reproduced in whole or in part, without their prior written approval.

Drawing Number: 16-00140

Project ID: WELLS FARGO_104114_1

E05

SIGNTYPE

IS-18-60



SIGN ELEVATION

SCALE: 3/4" = 1'-0"

E05

EXISTING

INFORMATIONAL SIGN



SIGN ELEVATION

SCALE: 3/4" = 1'-0"

E05

PROPOSED

IS-18-60

CUSTOM COMMENTS:



Signtech™

4444 Federal Blvd. San Diego CA 92102
 Phone: (619) 527-6100 / Fax: (619) 527-6111
 www.signtechUSA.com



Wells Fargo
104114

Ogden Valley
 2487 N HWY 158
 Eden, UT 84310 USA

Initial Date: 12/16/15
 Salesperson: Art Navarro
 Coordinator: Julie L. Horton
 Designer: O Lemus
 Scale: As noted

CUSTOMER APPROVAL

Customer Signature _____ Date _____

COPY, COLORS & SIZES

Signtech does NOT provide primary electrical to sign location - **RESPONSIBILITY OF OTHERS!**

Customer Signature _____ Date _____

This design is the exclusive property of Signtech and cannot be reproduced in whole or in part, without their prior written approval.

Drawing Number: 16-00140

Project ID: WELLS FARGO_104114_1

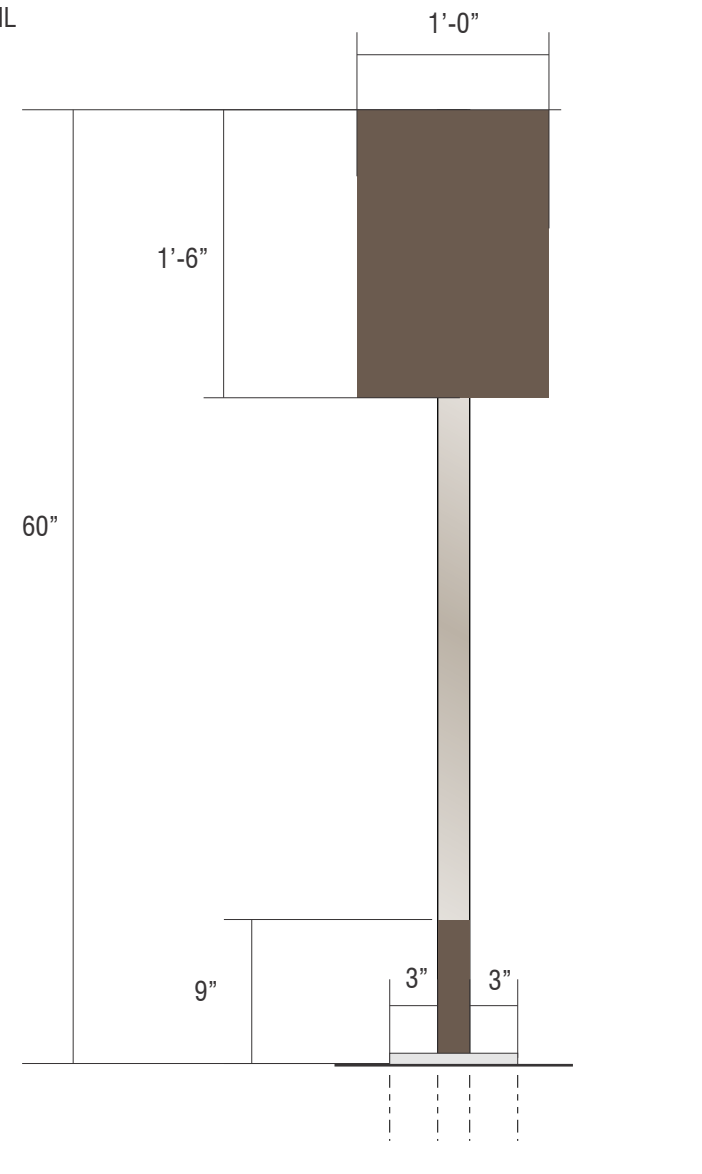
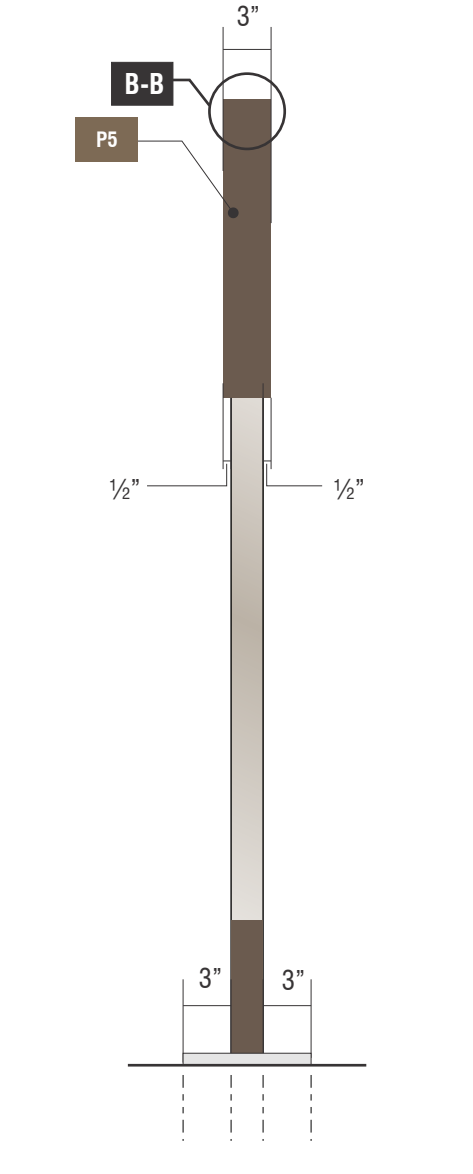
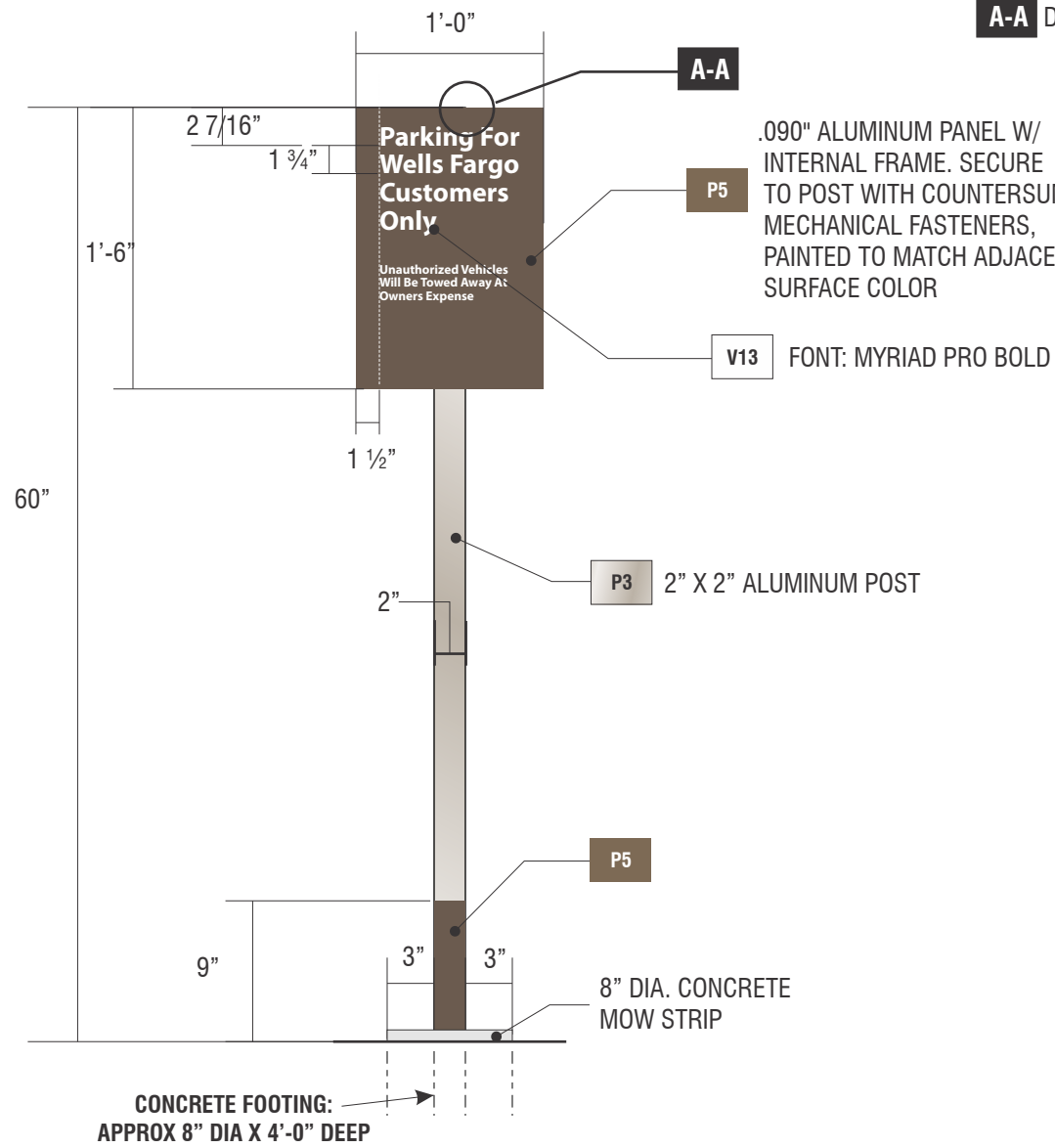
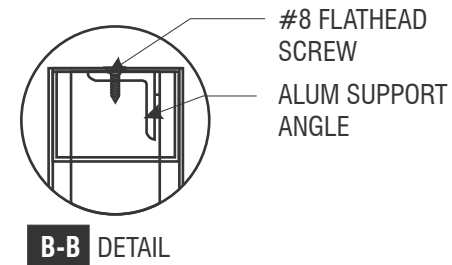
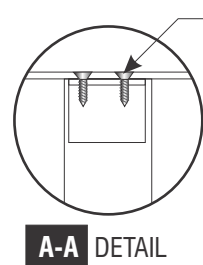
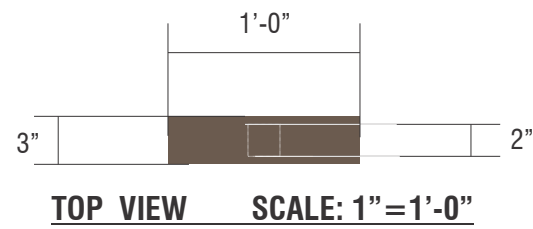

E04 E05

SIGNTYPE WF-IS-18-60 MANUFACTURE AND INSTALL TWO (2) NON-ILLUMINATED INFORMATIONAL SIGN(S) - POLE MOUNTED

PAINT

- P3** LIGHT BRONZE WITH CLEARCOAT, SEMI GLOSS MATTHEWS MP75296
- P5** WARM GRAY WITH CLEARCOAT, SEMI GLOSS MATTHEWS MP20148

VINYL

- V13** WHITE, OPAQUE, GRAY ADHESIVE 3M CONTROLTAC 180-10

NOTES

- 1) ALL WELDS TO BE GROUND SMOOTH PRIOR TO PAINTING.
- 2) ALL SURFACES TO BE FREE OF VISIBLE SEAMS.
- 3) FOOTINGS TO BE ENGINEERED BASED ON EXISTING CONDITIONS, LOCAL WINDLOADS, AND WEATHER CONDITIONS.



Signtech™

4444 Federal Blvd. San Diego CA 92102
 Phone: (619) 527-6100 / Fax: (619) 527-6111
 www.signtechUSA.com



**Wells Fargo
 # 104114**
 Ogden Valley
 2487 N HWY 158
 Eden, UT 84310 USA

Initial Date: 12/16/15
 Salesperson: Art Navarro
 Coordinator: Julie L. Horton
 Designer: O Lemus
 Scale: As noted

CUSTOMER APPROVAL

Customer Signature _____ Date _____

COPY, COLORS & SIZES

Signtech does NOT provide primary electrical to sign location - **RESPONSIBILITY OF OTHERS!**

Customer Signature _____ Date _____

This design is the exclusive property of Signtech and cannot be reproduced in whole or in part, without their prior written approval.

Drawing Number: 16-00140
 Project ID: WELLS FARGO_104114_1

E06 **NE07** **SIGNTYPE** **DRIVE THRU CLEARANCE** **QTY. 2**

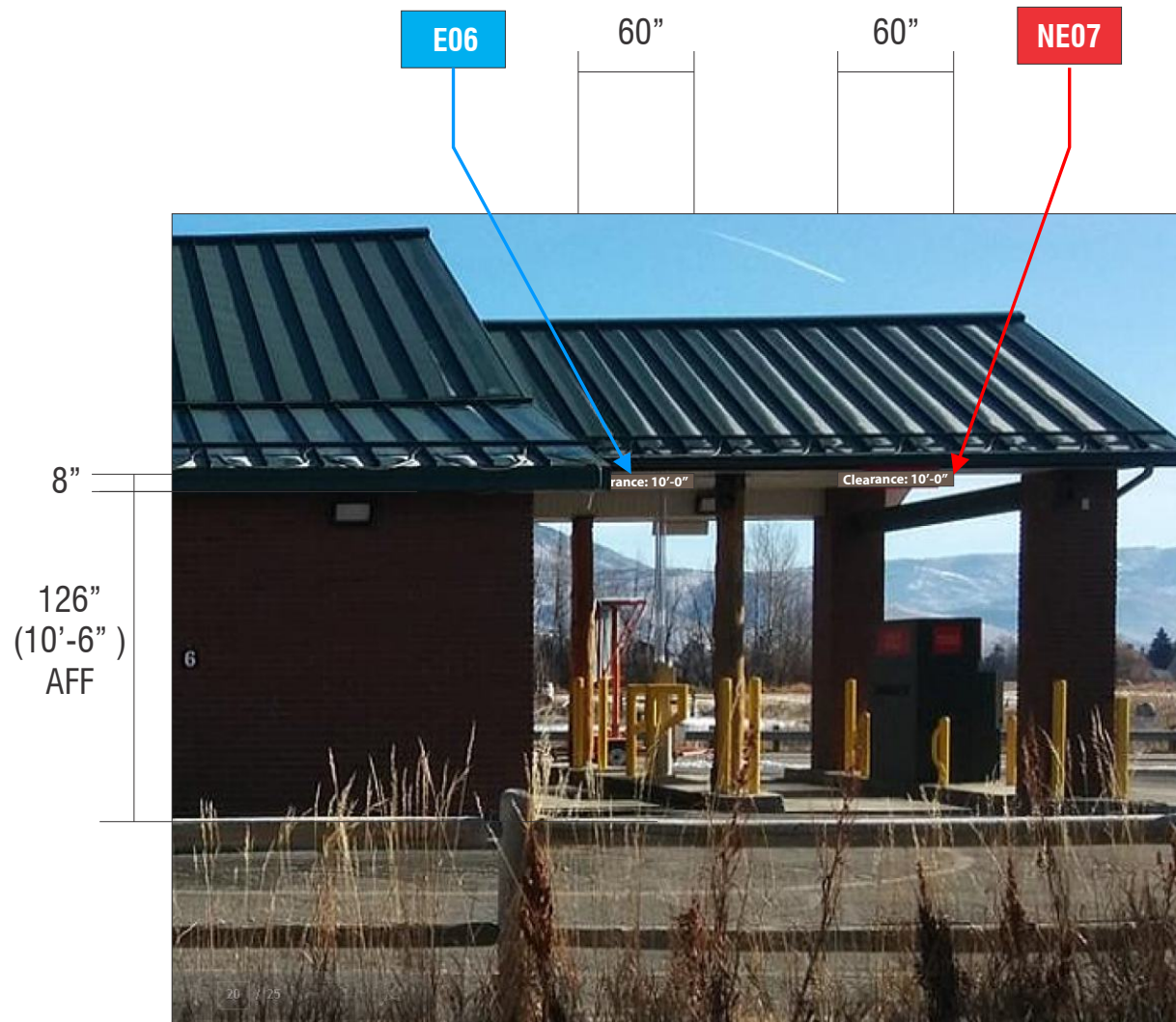

SIGN ELEVATION SCALE: 1/8" = 1'-0"

E06	EXISTING	CLEARANCE SIGN
NE07	EXISTING	NONE

SIGN ELEVATION SCALE: 1/8" = 1'-0"

E06	PROPOSED	DRIVE THRU CLEARANCE
NE08	PROPOSED	DRIVE THRU CLEARANCE

CUSTOM COMMENTS:



Signtech™

4444 Federal Blvd. San Diego CA 92102
 Phone: (619) 527-6100 / Fax: (619) 527-6111
 www.signtechUSA.com



Wells Fargo
104114
 Ogden Valley
 2487 N HWY 158
 Eden, UT 84310 USA

Initial Date: 12/16/15
 Salesperson: Art Navarro
 Coordinator: Julie L. Horton
 Designer: O Lemus
 Scale: As noted

CUSTOMER APPROVAL

Customer Signature _____ Date _____

COPY, COLORS & SIZES

Signtech does NOT provide primary electrical to sign location - **RESPONSIBILITY OF OTHERS!**

Customer Signature _____ Date _____

This design is the exclusive property of Signtech and cannot be reproduced in whole or in part, without their prior written approval.

Drawing Number: 16-00140

Project ID: WELLS FARGO_104114_1

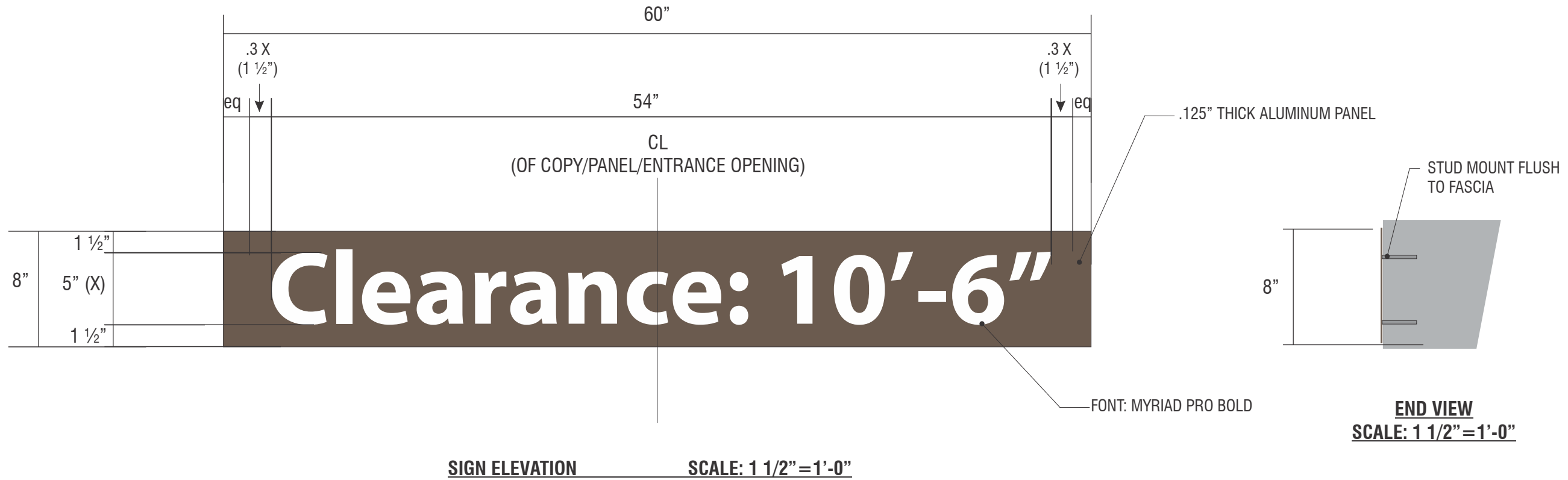

E06 | NE07

SIGNTYPE DRIVE THRU CLEARANCE SIGN

MANUFACTURE AND INSTALL TWO (2) NON-ILLUMINATED CLEARANCE SIGNS

VINYL

V13 WHITE, OPAQUE, GRAY ADHESIVE
3M CONTROLTAC 180-10

PAINT

P5 WARM GRAY WITH CLEARCOAT, SEMI GLOSS
MATTHEWS MP20148



Signtech™

4444 Federal Blvd. San Diego CA 92102
 Phone: (619) 527-6100 / Fax: (619) 527-6111
www.signtechUSA.com



**Wells Fargo
 # 104114**

Ogden Valley
 2487 N HWY 158
 Eden, UT 84310 USA

Initial Date: 12/16/15
 Salesperson: Art Navarro
 Coordinator: Julie L. Horton
 Designer: O Lemus
 Scale: As noted

CUSTOMER APPROVAL

Customer Signature _____ Date _____

COPY, COLORS & SIZES

Signtech does NOT provide primary electrical to sign location - **RESPONSIBILITY OF OTHERS!**

Customer Signature _____ Date _____

This design is the exclusive property of Signtech and cannot be reproduced in whole or in part, without their prior written approval.

Drawing Number: 16-00140

Project ID: WELLS FARGO_104114_1

E08

SIGNTYPE

DOT DO NOT ENTER

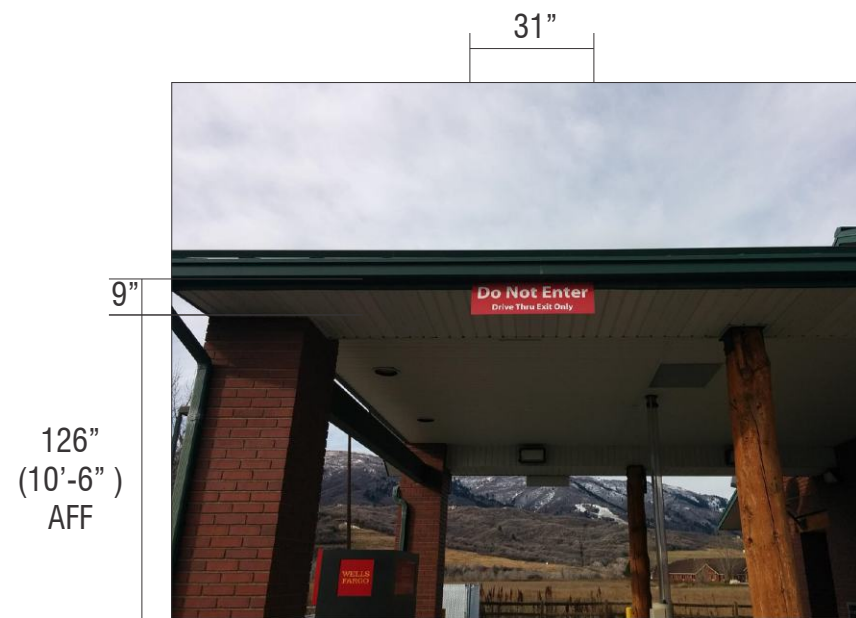

SIGN ELEVATION SCALE: 1/4" = 1'-0"

E08	EXISTING	DO NOT ENTER SIGN
------------	-----------------	--------------------------

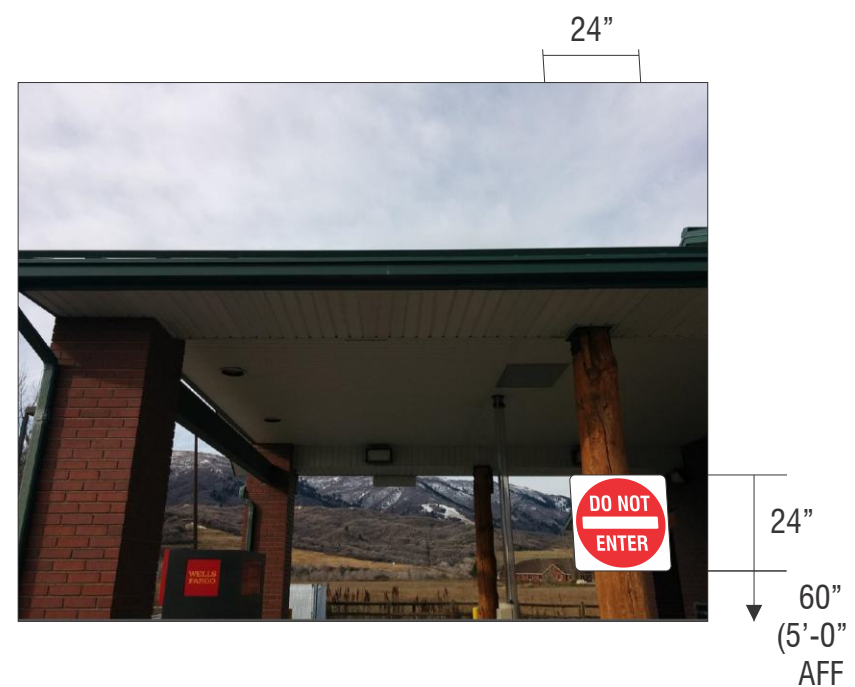

SIGN ELEVATION SCALE: 1/2" = 1'-0"

E08	PROPOSED	DOT DO NOT ENTER
------------	-----------------	-------------------------

CUSTOM COMMENTS:



Signtech™

4444 Federal Blvd. San Diego CA 92102
 Phone: (619) 527-6100 / Fax: (619) 527-6111
 www.signtechUSA.com



**Wells Fargo
 # 104114**

Ogden Valley
 2487 N HWY 158
 Eden, UT 84310 USA

Initial Date: 12/16/15
 Salesperson: Art Navarro
 Coordinator: Julie L. Horton
 Designer: O Lemus
 Scale: As noted

CUSTOMER APPROVAL

Customer Signature _____ Date _____

COPY, COLORS & SIZES

Signtech does NOT provide primary electrical to sign location - **RESPONSIBILITY OF OTHERS!**

Customer Signature _____ Date _____

This design is the exclusive property of Signtech and cannot be reproduced in whole or in part, without their prior written approval.

Drawing Number: 16-00140

Project ID: WELLS FARGO_104114_1

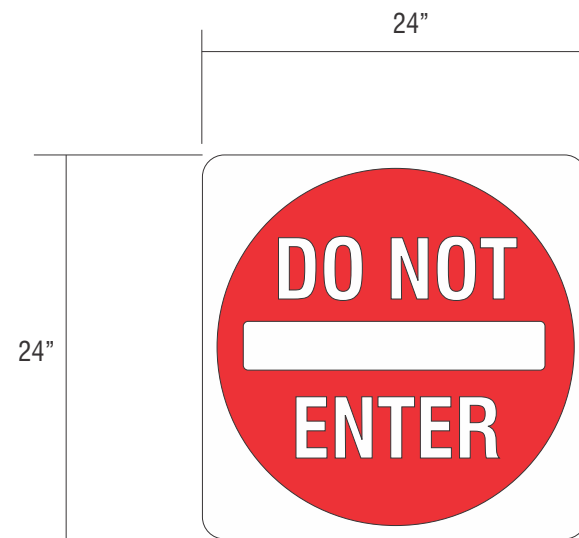

SCALE: 1" = 1'-0"

E08

SIGNTYPE DOT APPROVED "DO NOT ENTER SIGN"

MANUFACTURE AND INSTALL ONE (1) NON-ILLUMINATED DOT SIGN

SIGN CONSTRUCTION:

- THESE SIGNS ARE MANUFACTURED WITH RUST FREE ALUMINUM LAMINATED WITH ENGINEERING GRADE REFLECTIVE (TYPE I).
- GRAPHICS ARE PRINTED WITH TRANSLUCENT INKS OR APPLIED VINYL GRAPHICS, OPAQUE AND TRANSLUCENT FILM.

STUD MOUNT FLUSH TO WALL AS SHOWN ABOVE



Signtech™

4444 Federal Blvd. San Diego CA 92102
 Phone: (619) 527-6100 / Fax: (619) 527-6111
 www.signtechUSA.com



**Wells Fargo
 # 104114**

Ogden Valley
 2487 N HWY 158
 Eden, UT 84310 USA

Initial Date: 12/16/15
 Salesperson: Art Navarro
 Coordinator: Julie L. Horton
 Designer: O Lemus
 Scale: As noted

CUSTOMER APPROVAL

Customer Signature _____ Date _____

COPY, COLORS & SIZES

Signtech does NOT provide primary
 electrical to sign location -
RESPONSIBILITY OF OTHERS!

Customer Signature _____ Date _____

This design is the exclusive property of Signtech
 and cannot be reproduced in whole or in part,
 without their prior written approval.

Drawing Number: 16-00140

Project ID: WELLS FARGO_104114_1

E09 **SIGNTYPE** **REMOVE ONLY**

RESTORATION AREA

31 1/4"

39 1/4"

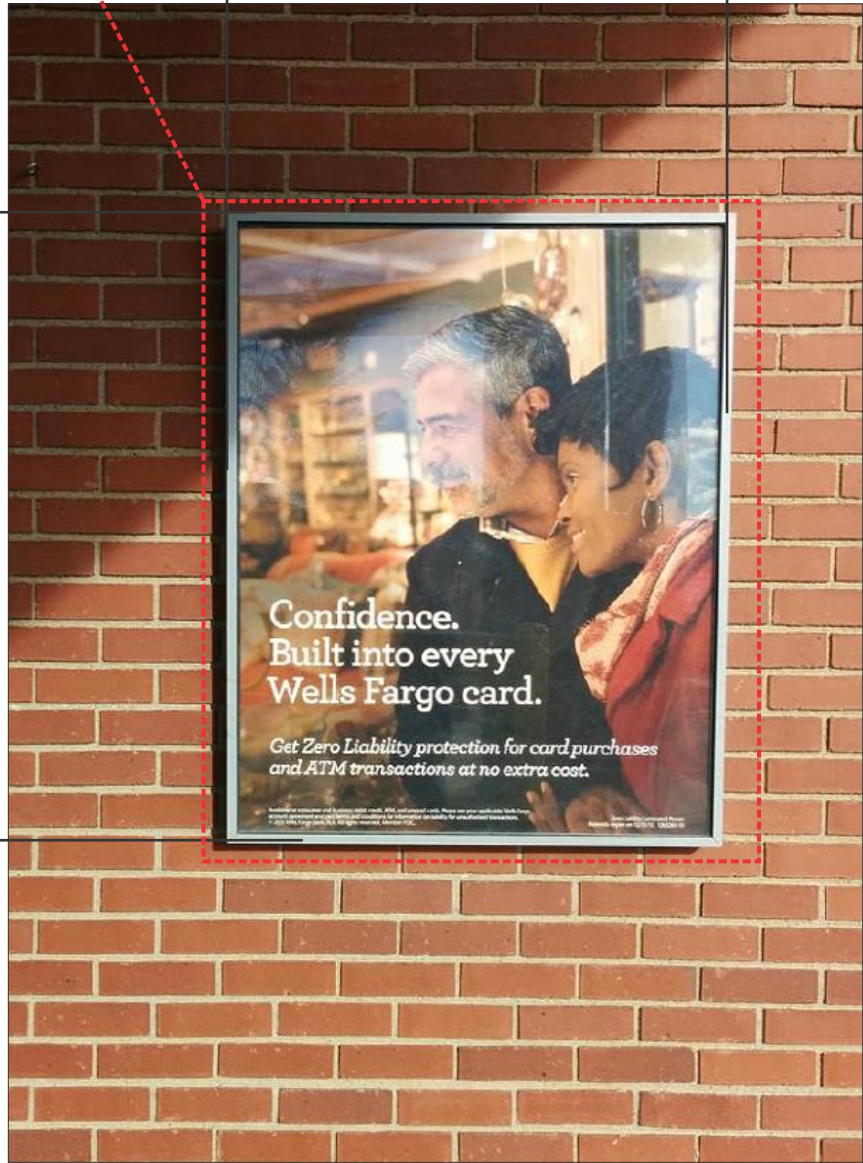

SIGN ELEVATION **SCALE: 1"=1'-0"**

E09 **EXISTING** **MARKETING POSTER**

REMOVE ONLY

CUSTOM COMMENTS:
RESTORATION AREA = 12 SQFT PAINTED TO MATCH
ADD PAINT COLOR HERE

E09 **PROPOSED** **REMOVE ONLY**



Signtech™

4444 Federal Blvd. San Diego CA 92102
 Phone: (619) 527-6100 / Fax: (619) 527-6111
 www.signtechUSA.com



Wells Fargo
104114

Ogden Valley
 2487 N HWY 158
 Eden, UT 84310 USA

Initial Date: 12/16/15
 Salesperson: Art Navarro
 Coordinator: Julie L. Horton
 Designer: O Lemus
 Scale: As noted

CUSTOMER APPROVAL

Customer Signature _____ Date _____

COPY, COLORS & SIZES

Signtech does NOT provide primary electrical to sign location - **RESPONSIBILITY OF OTHERS!**

Customer Signature _____ Date _____

This design is the exclusive property of Signtech and cannot be reproduced in whole or in part, without their prior written approval.

Drawing Number: 16-00140
 Project ID: WELLS FARGO_104114_1

E10 **SIGNTYPE** **ADA HANDICAP / VAN ACCESSIBLE**



SIGN ELEVATION **SCALE: 1/4"=1'-0"**

E10 **EXISTING** **HANDICAP SIGN**



SIGN ELEVATION **SCALE: 1/4"=1'-0"**

E10 **PROPOSED** **ADA HANDICAP / VAN ACCESSIBLE**

CUSTOM COMMENTS:



Signtech™

4444 Federal Blvd. San Diego CA 92102
 Phone: (619) 527-6100 / Fax: (619) 527-6111
 www.signtechUSA.com



Wells Fargo
104114

Ogden Valley
 2487 N HWY 158
 Eden, UT 84310 USA

Initial Date: 12/16/15
 Salesperson: Art Navarro
 Coordinator: Julie L. Horton
 Designer: O Lemus
 Scale: As noted

CUSTOMER APPROVAL

Customer Signature _____ Date _____

COPY, COLORS & SIZES

Signtech does NOT provide primary electrical to sign location - **RESPONSIBILITY OF OTHERS!**

Customer Signature _____ Date _____

This design is the exclusive property of Signtech and cannot be reproduced in whole or in part, without their prior written approval.

Drawing Number: 16-00140

Project ID: WELLS FARGO_104114_1

R1: revised sign NEED to CHRWGL-15-ST and update new photo-d-12/1/15
 R2: Revisedly update had on sign E03 and to add new NET 2-CR258-07M-d-03/09/16
 R3: Revised to proposed two options for sign E01 and options for wall sign-d-04/14/16
 R4: revised to go with option one for sign E02-d-04/15/16

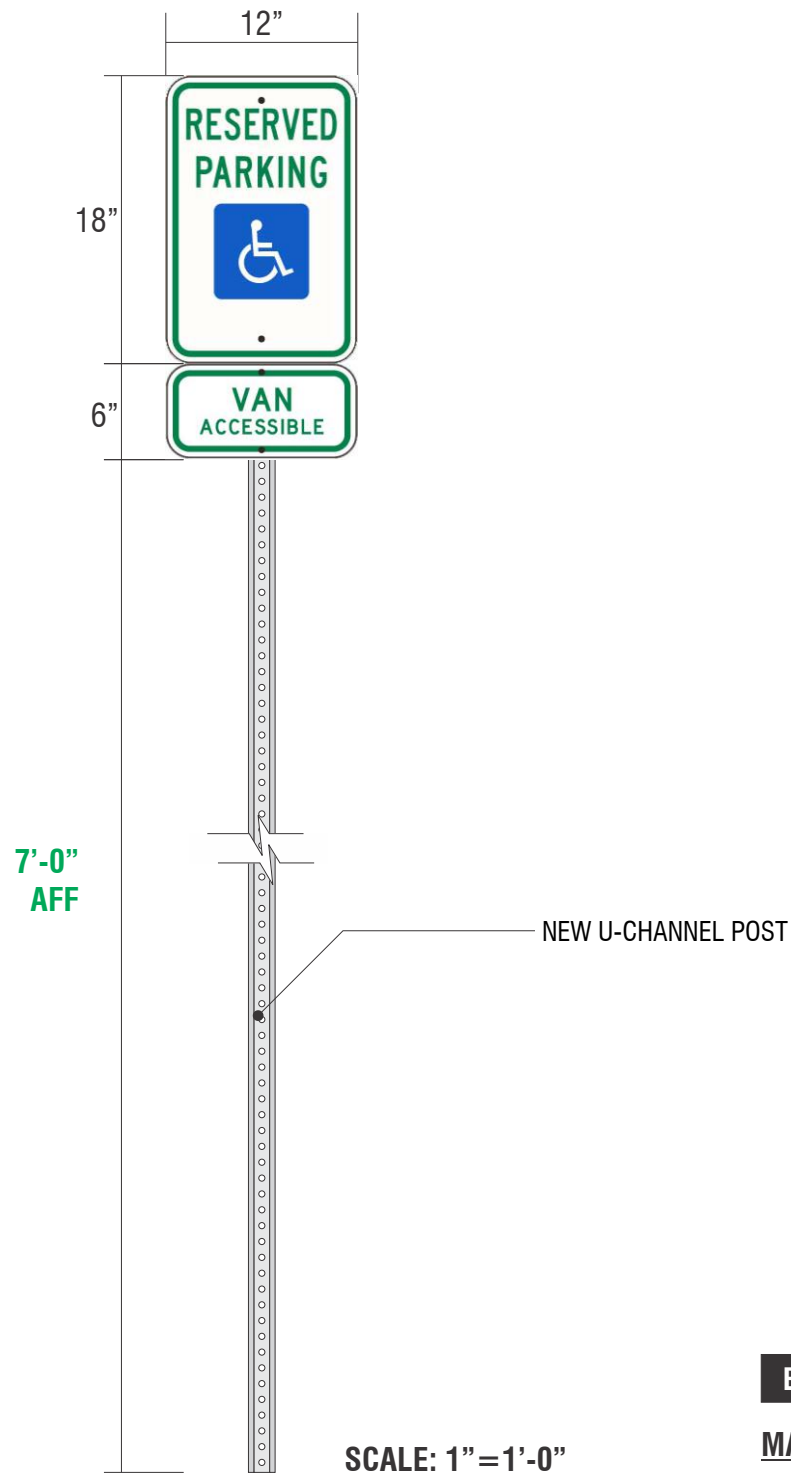

E10 SIGN TYPE UTAH HANDICAP PARKING SIGN - VAN ACCESSIBLE
MANUFACTURE AND INSTALL ONE (1) HANDICAP SIGN W/ POLE & VAN ACCESSIBLE SIGN



Signtech™

4444 Federal Blvd. San Diego CA 92102
 Phone: (619) 527-6100 / Fax: (619) 527-6111
 www.signtechUSA.com



**Wells Fargo
 # 104114**

Ogden Valley
 2487 N HWY 158
 Eden, UT 84310 USA

Initial Date: 12/16/15
 Salesperson: Art Navarro
 Coordinator: Julie L. Horton
 Designer: O Lemus
 Scale: As noted

CUSTOMER APPROVAL

Customer Signature _____ Date _____

COPY, COLORS & SIZES

Signtech does NOT provide primary electrical to sign location - **RESPONSIBILITY OF OTHERS!**

Customer Signature _____ Date _____

This design is the exclusive property of Signtech and cannot be reproduced in whole or in part, without their prior written approval.

Drawing Number: 16-00140

Project ID: WELLS FARGO_104114_1

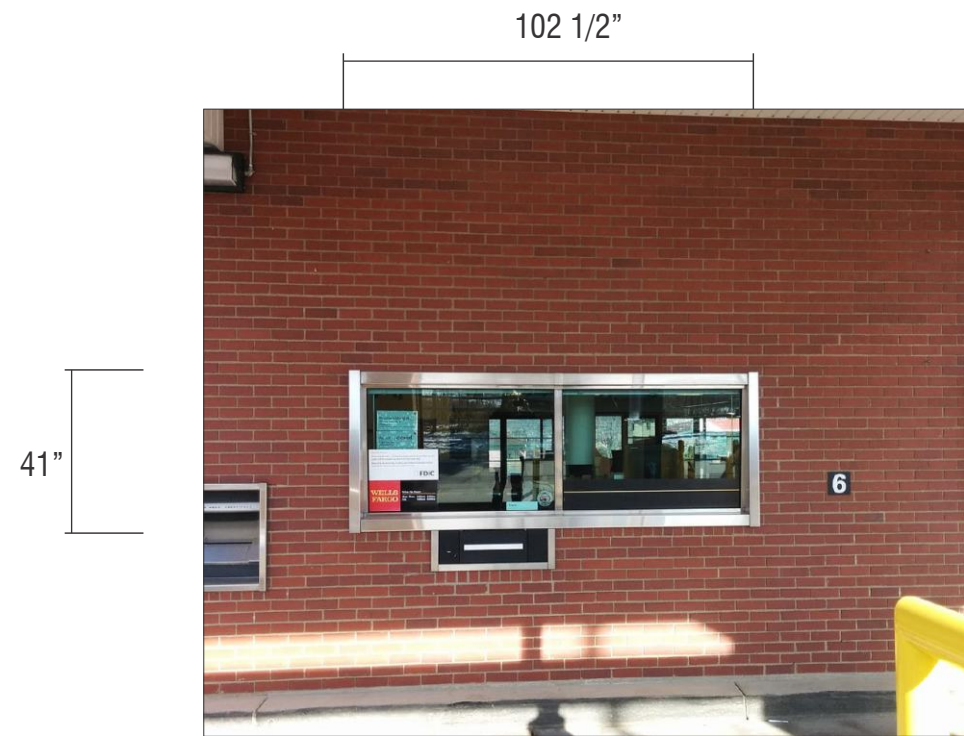

SIGN ELEVATION **SCALE:1/4"=1'-0"**

NE11	EXISTING	NONE
-------------	-----------------	-------------

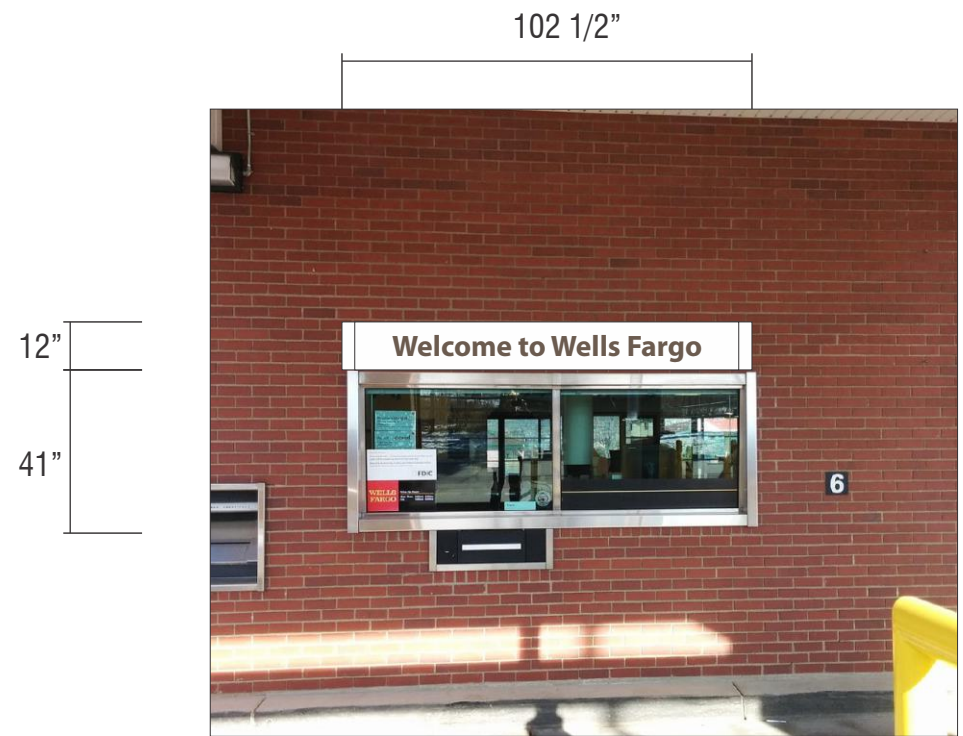

SIGN ELEVATION **SCALE:1/4"=1'-0"**

NE11	PROPOSED	DRIVE THRU WELCOME
-------------	-----------------	---------------------------

CUSTOM COMMENTS:



Signtech™

4444 Federal Blvd. San Diego CA 92102
 Phone: (619) 527-6100 / Fax: (619) 527-6111
www.signtechUSA.com



Wells Fargo
104114
 Ogden Valley
 2487 N HWY 158
 Eden, UT 84310 USA

Initial Date: 12/16/15
 Salesperson: Art Navarro
 Coordinator: Julie L. Horton
 Designer: O Lemus
 Scale: As noted

CUSTOMER APPROVAL

Customer Signature _____ Date _____

COPY, COLORS & SIZES

Signtech does NOT provide primary electrical to sign location - **RESPONSIBILITY OF OTHERS!**

Customer Signature _____ Date _____

This design is the exclusive property of Signtech and cannot be reproduced in whole or in part, without their prior written approval.

Drawing Number: 16-00140

Project ID: WELLS FARGO_104114_1

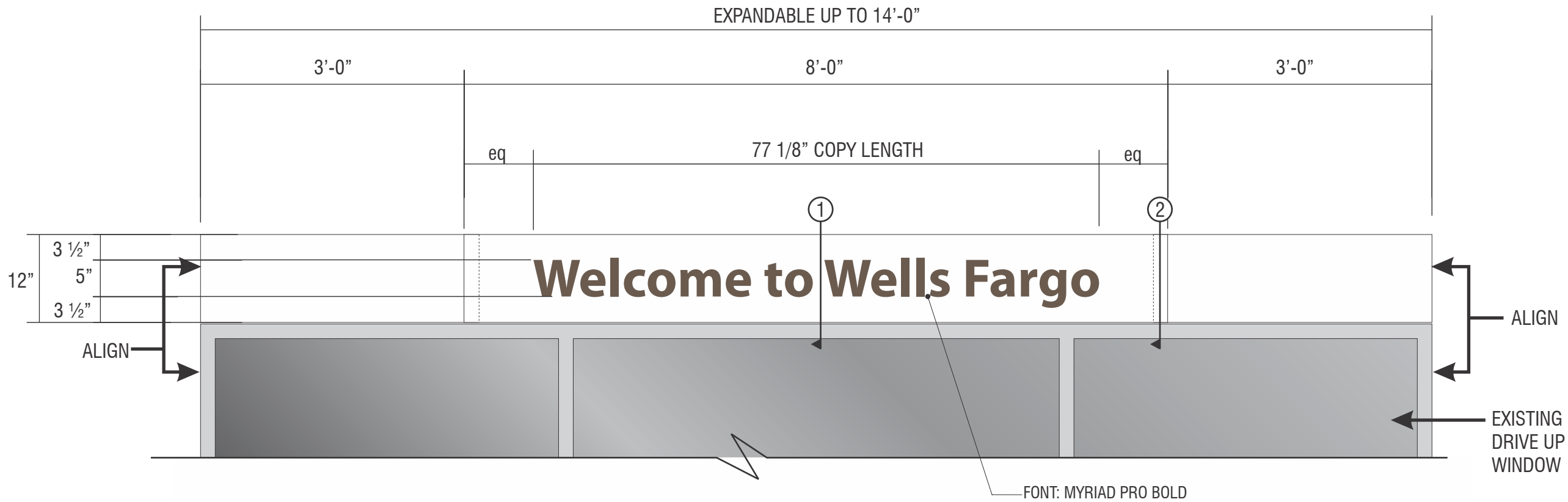

SIGN ELEVATION SCALE: 3/4" = 1'-0"

NE11
SIGNTYPE DRIVE THRU WELCOME SIGN

MANUFACTURE AND INSTALL ONE (1) NON-ILLUMINATED EXPANDABLE WELCOME SIGN

NOTES

FLUSH MOUNT TO FASCIA
 PULL OUT EXTENSIONS TO ALIGN WITH EDGES OF WINDOWS

VINYL

V20 OPAQUE WARM GRAY VINYL
 3M SCOTCHCAL 7725-0262

PAINT

P4 WHITE WITH CLEARCOAT, SEMI GLOSS
 MATTHEWS MP11477

1/8" X 1" DEEP FABRICATED ALUMINUM PANEL

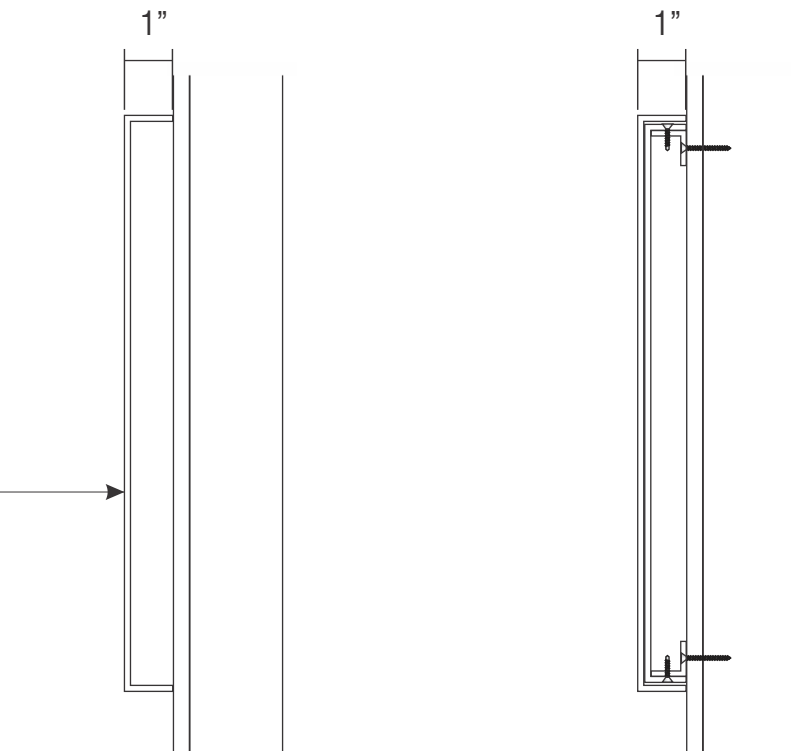

1 SECTION AT MIDDLE SCALE: 3" = 1'-0"

2 SECTION AT EXPANDABLE ENDS SCALE: 3" = 1'-0"



Signtech™

4444 Federal Blvd. San Diego CA 92102
 Phone: (619) 527-6100 / Fax: (619) 527-6111
 www.signtechUSA.com



Wells Fargo
104114
 Ogden Valley
 2487 N HWY 158
 Eden, UT 84310 USA

Initial Date: 12/16/15
 Salesperson: Art Navarro
 Coordinator: Julie L. Horton
 Designer: O Lemus
 Scale: As noted

CUSTOMER APPROVAL

Customer Signature _____ Date _____

COPY, COLORS & SIZES

Signtech does NOT provide primary electrical to sign location - **RESPONSIBILITY OF OTHERS!**

Customer Signature _____ Date _____

This design is the exclusive property of Signtech and cannot be reproduced in whole or in part, without their prior written approval.

Drawing Number: 16-00140

Project ID: WELLS FARGO_104114_1

NE12 **SIGNTYPE** **PTSP-ATM-5.375-CUSTOM**



SIGN ELEVATION **SCALE:3/16"=1'-0"**

NE12	EXISTING	NONE
-------------	-----------------	-------------

SIGN ELEVATION **SCALE:1/4"=1'-0"**

NE12	PROPOSED	PTSP-ATM-5.375-CUSTOM
-------------	-----------------	------------------------------

CUSTOM COMMENTS:



Signtech™

4444 Federal Blvd. San Diego CA 92102
 Phone: (619) 527-6100 / Fax: (619) 527-6111
 www.signtechUSA.com



Wells Fargo
104114

Ogden Valley
 2487 N HWY 158
 Eden, UT 84310 USA

Initial Date: 12/16/15
 Salesperson: Art Navarro
 Coordinator: Julie L. Horton
 Designer: O Lemus
 Scale: As noted

CUSTOMER APPROVAL

Customer Signature _____ Date _____

COPY, COLORS & SIZES

Signtech does NOT provide primary electrical to sign location - **RESPONSIBILITY OF OTHERS!**

Customer Signature _____ Date _____

This design is the exclusive property of Signtech and cannot be reproduced in whole or in part, without their prior written approval.

Drawing Number: 16-00140

Project ID: WELLS FARGO_104114_1

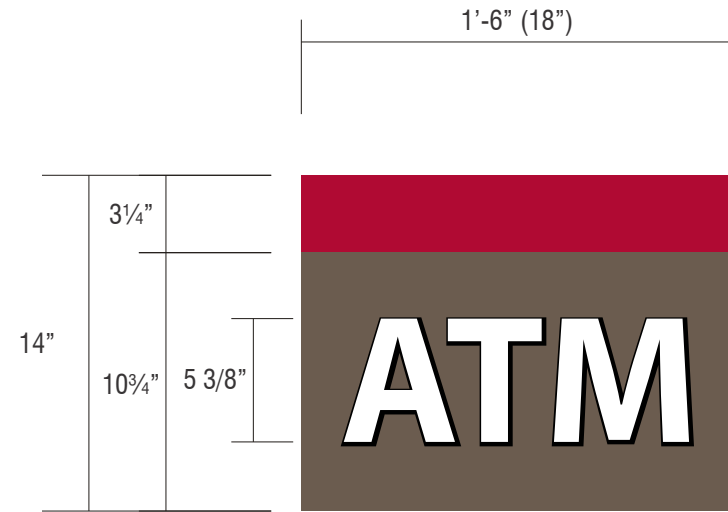

FRONT VIEW SCALE: 1 1/2" = 1'-0"
 SQ FEET: 1.75

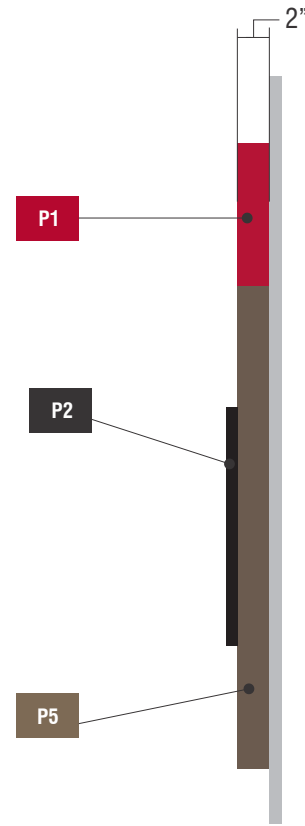

ENDVIEW SCALE: NTS

NE12 SIGNTYPE WF-PTSP-ATM-5.375-CUSTOM
MANUFACTURE AND INSTALL ONE (1) SET OF INTERNALLY ILLUMINATED CABINET WITH PUSH THRU COPY

VINYL

- V1** BLACK VINYL - 3M #3630-22
- V11** DIFFUSER FILM 3M #3635-70
- V23** TRANSLUCENT WHITE VINYL 3M SCOTCHCAL 3630-20

PAINT

- P1** RED WITH CLEARCOAT, SEMI GLOSS MATTHEWS MP65837
- P2** BLACK WITH CLEARCOAT, FULL GLOSS MATTHEWS MP30132
- P5** WARM GRAY WITH CLEARCOAT, SEMI GLOSS MATTHEWS MP20148

SPECIFICATIONS

- ① HINGE SCREW
- ② SIGNCOMP#2042
- ③ BRAKE FORMED FACE
- ④ GE TETRA MINIMAX WARM WHITE 4100K (GEMM71-1)
- ⑤ WALL BUSTER PASS THRU
- ⑥ CONCRETE FASTENER
- ⑦ 3/4" THICK CLEAR PLEX PUSHED THRU FACE
- ⑧ SPLICE CONNECTOR
- ⑨ POWER SUPPLY BOX
- ⑩ TOGGLE DISCONNECT SWITCH
- ⑪ U.L. APPROVED LOW VOLTAGE WIRING
- ⑫ FASCIA MATERIAL - BRICK

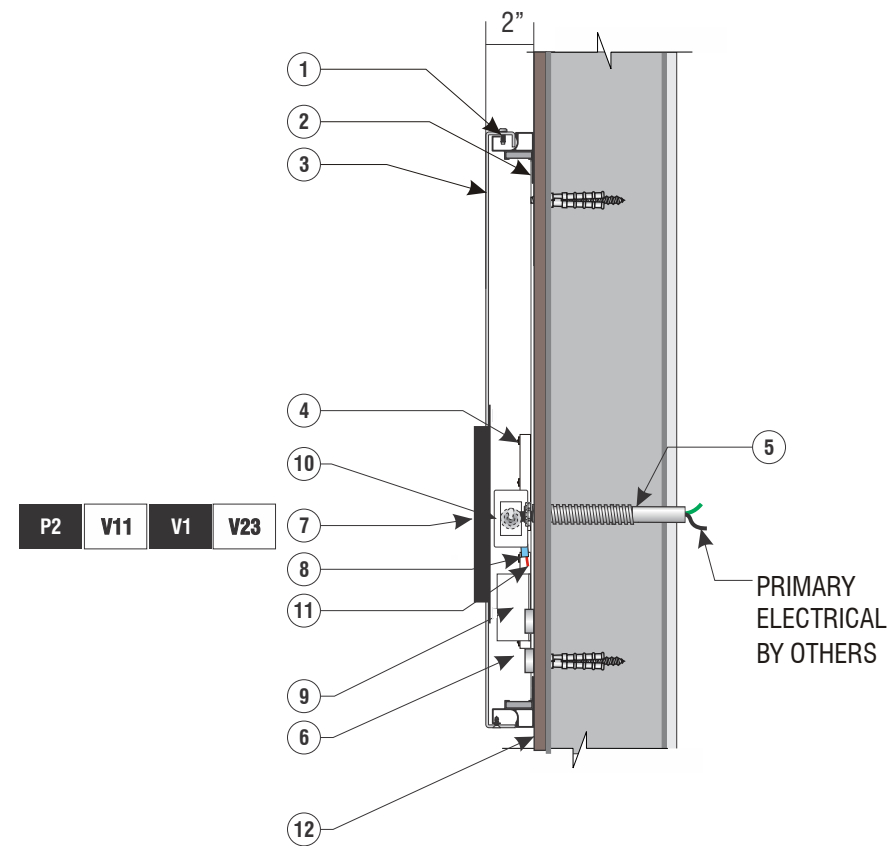

U.L. APPROVED WALL CABINET WITH PUSH THRU COPY
 NOT TO SCALE



Signtech™

4444 Federal Blvd. San Diego CA 92102
 Phone: (619) 527-6100 / Fax: (619) 527-6111
 www.signtechUSA.com



Wells Fargo
104114

Ogden Valley
 2487 N HWY 158
 Eden, UT 84310 USA

Initial Date: 12/16/15
 Salesperson: Art Navarro
 Coordinator: Julie L. Horton
 Designer: O Lemus
 Scale: As noted

CUSTOMER APPROVAL

Customer Signature _____ Date _____

COPY, COLORS & SIZES

Signtech does NOT provide primary electrical to sign location - **RESPONSIBILITY OF OTHERS!**

Customer Signature _____ Date _____

This design is the exclusive property of Signtech and cannot be reproduced in whole or in part, without their prior written approval.

Drawing Number: 16-00140

Project ID: WELLS FARGO_104114_1