

Scale ~ 1" = xx'

Legend

- EXISTING FENCE
- EASEMENTS
- STREET CENTERLINE
- ◆ FND SECTION CORNER
- FND STREET MONUMENT
- FND CURB NAIL
- FND REBAR AND CAP

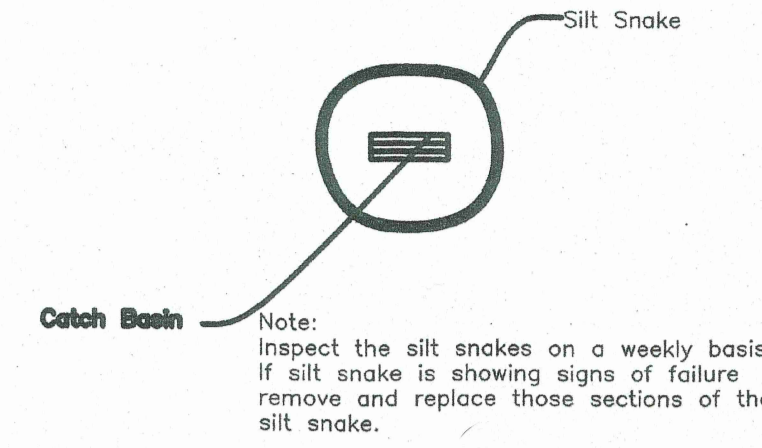
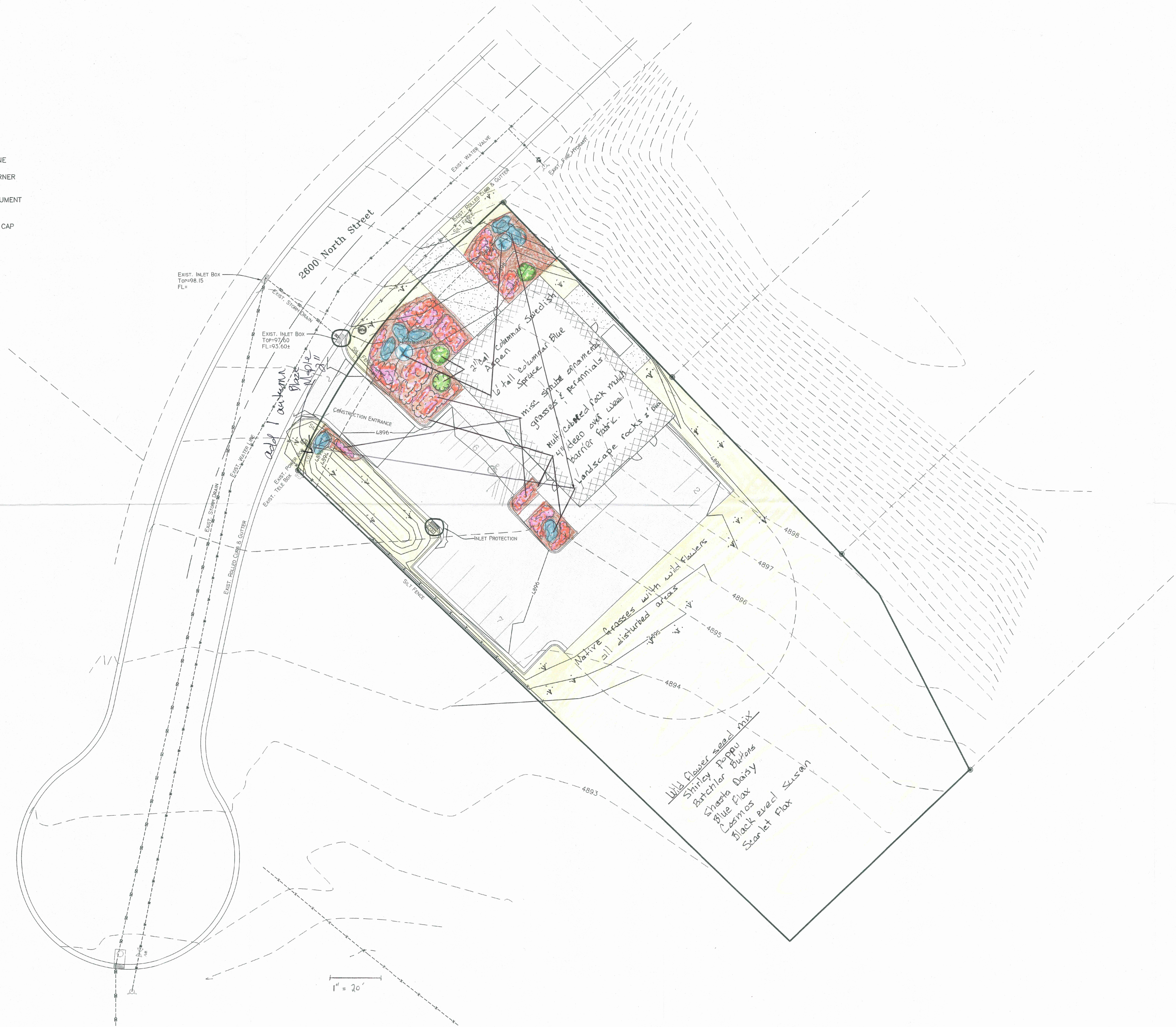

Silt Snake Detail
Not to Scale

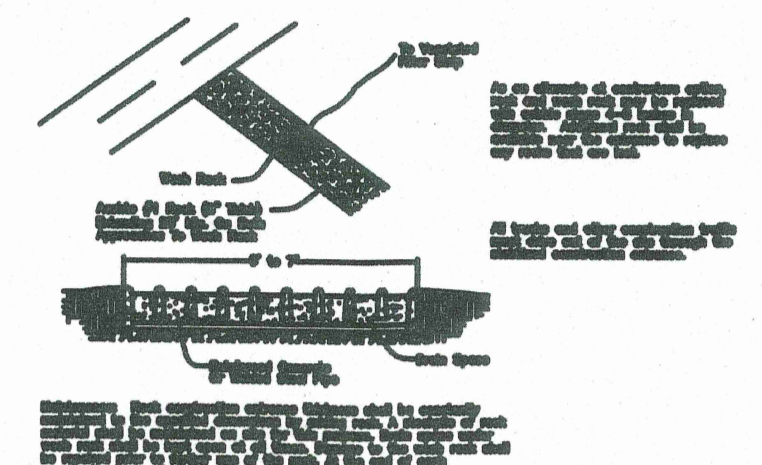

Rock Construction Entrance With Wash Rack

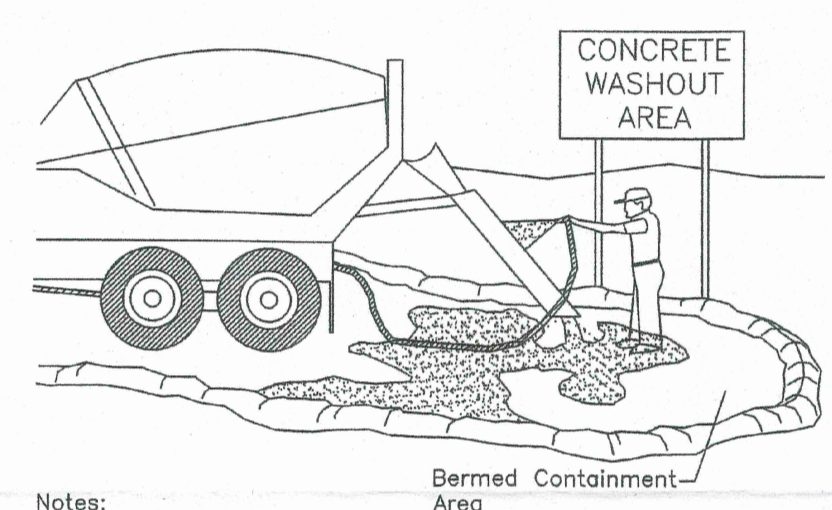

- Notes:
1. Excess and waste concrete shall not be washed into the street or into a drainage system.
 2. For washout of concrete and mortar products, a designated containment facility of sufficient capacity to retain liquid and solid waste shall be provided on site.
 3. Slurry from concrete and asphalt saw cutting shall be vacuumed or contained, dried, picked up and disposed of properly.

Concrete Waste Management

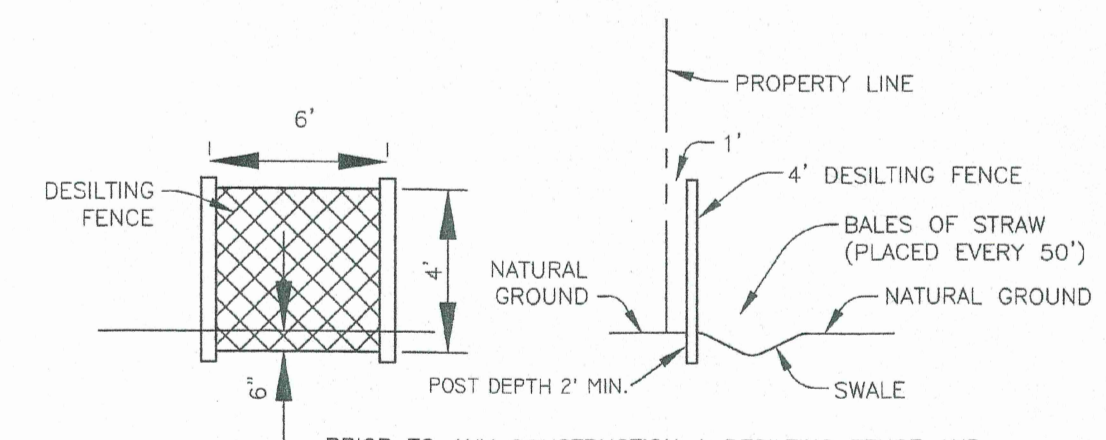

PRIOR TO ANY CONSTRUCTION A DESILTING FENCE AND SWALE SHALL BE INSTALLED (AS SHOWN) 1' IN ALONG THE NORTH & WEST PROPERTY LINE TO BE MAINTAINED DAILY DURING CONSTRUCTION.

DESILTING FENCE DETAIL
Not to Scale

- Wildflower seed mix
- Shirley Poppy
 - Bachelor Buttons
 - Shasta Daisy
 - Blue Flax
 - Cosmos
 - Black eyed Susan
 - Scarlet Flax

1" = 20'

Landmark Surveying, Inc. A Complete Land Surveying Service www.LandmarkSurveyUtah.com		4646 South 3500 West - #A-3 West Haven, UT 84401 801-731-4075
CLIENT: Peterson Builders		
Parcel ID No. 22-159-0007 NW 1/4 of Section 34, Township 7 North, Range 1 East, Salt Lake Base and Meridian.	DRAWN BY: TDK CHECKED BY: TDK	
Revisions:	DATE: 12/16/2015 FILE: 3549	SHEET 1
SWPP Plan		