

# Weber County Stormwater Construction Activity Permit

Application submittals will be accepted by appointment only. (801) 399-8374. 2380 Washington Blvd. Suite 240, Ogden, UT 84401

Date Submitted	Fees (Office Use)	Receipt Number (Office Use)	Priority Site (Office Use) <input type="radio"/> Yes <input type="radio"/> No	Permit Number (Office Use)
<b>Property Owner/Authorized Representative Contact Information</b>			<b>Project Information</b>	
Name of Property Owner(s)/Authorized Representative(s) <i>Rud Mackay</i>			Project Name <i>M &amp; M Storage</i>	
Phone <i>385-238-8884</i>		Project Address <i>2803 N. Hy Way 89</i>		
Email Address			Estimated Project Length (mo) <i>1 week</i>	
Mailing Address of Property Owner(s)/Authorized Representative(s)			Previous Permit No. (if applicable)	
			Estimated Start Date <i>Dec. 1<sup>st</sup> 2015</i>	
			Actual Start Date	

**Submittal Checklist**

The application shall include a Storm Water Pollution Prevention Plan which meets the criteria set forth in Section 33-3-4 of the county ordinances.

The applicant shall file the application on or before the following dates:

**Subdivision:** The date that the applicant submits the preliminary subdivision development plat application.  
**Site Plan:** The date that the applicant submits a site plan application or amended site plan.  
**Building Permit:** The date that the applicant submits a building permit application if the applicant proposes to construct a building on an existing lot or parcel.  
**Land Use Permit:** The date that the applicant submits a land use permit application.  
**Other:** At least two (2) weeks before the developer intends to perform any type of work not listed above that would require a Storm Water Construction Activity Permit pursuant to this Chapter.

Failure to acquire a required Storm Water Construction Activity Permit is grounds for tabling a related subdivision application, site plan application, conditional use permit application, or building permit application. It is unlawful to commence work (move dirt) on a development site before obtaining a required Storm Water Construction Activity Permit.

Note: A pre-costruction meeting is required before performing any on-site earth work, unless waived by the county engineer.

**Applicant Narrative**

Please explain your request.

*Enlarge existing detention basin as agreed upon in consultation with Silver Peak engineers and county engineer.*

**Authorization**

By signing below the Owner / Representative authorizes the county to enter the property to perform inspections.

Owner or Authorized Representative Signature <i>J. Rud Mackay</i>	Date <i>20 Nov. 2015</i>
Signature of Approval	Date

Hi Way 89

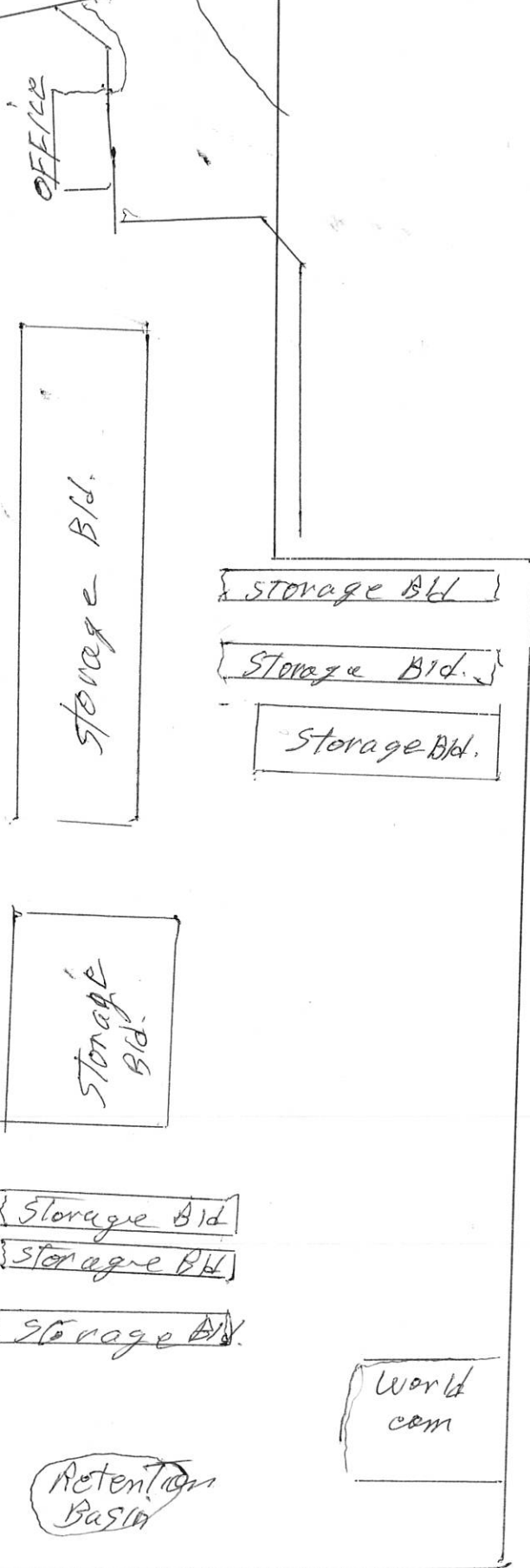

1. Area: approx  $50 \times 120'$   
For retention basin
2. Responsible persons:  
Reed Mackley
3. Prevention:  
Periphery has 5' wall  
and 3' bankment.
4. Washout site:  
Next to world com,  
all concrete will be  
hauled to Dave Skene
5. Excavation Material:  
all material will be  
spread on area  
west of Storage Bld.
6. Bath room facilities:  
available at office
7. Entrance: and drive  
are pavement.
8. Mud Tracking:  
If there is any,  
it would be swept.
9. Drainage ditch:  
There are none.
10. Current Storm Water:  
The current storm  
water is being disposed  
of in previous system.