

Weber County Stormwater Construction Activity Permit

Application submittals will be accepted by appointment only. (801) 399-8374. 2380 Washington Blvd. Suite 240, Ogden, UT 84401

Date Submitted 11-23-15	Fees (Office Use) <u> </u>	Receipt Number (Office Use) <u> </u>	Priority Site (Office Use) <input type="radio"/> Yes <input checked="" type="radio"/> No	Permit Number (Office Use) 2015-88
-----------------------------------	--	--	---	--

Property Owner/Authorized Representative Contact Information

Name of Property Owner(s)/Authorized Representative(s)
BRIAN HOTCHKISS

Phone: **801-458-2216** Fax: **801-985-0508**

Email Address: **Dallas 072777@gmail.com**

Mailing Address of Property Owner(s)/Authorized Representative(s)
**6328 W. 4800 S.
HOOPER, UT 84315**

Project Information

Project Name: **LOT 2 CLASSIC ACRES**

Project Address: **7759 W. 900 S.
WEST WARREN, UT.
84401**

Estimated Project Length (mo): **6 MONTHS** Previous Permit No. (if applicable):

Estimated Start Date: **11-26-15** Actual Start Date:

Submittal Checklist

The application shall include a Storm Water Pollution Prevention Plan which meets the criteria set forth in Section 33-3-4 of the county ordinances.
The applicant shall file the application on or before the following dates:

Subdivision: The date that the applicant submits the preliminary subdivision development plat application.

Site Plan: The date that the applicant submits a site plan application or amended site plan.

Building Permit: The date that the applicant submits a building permit application if the applicant proposes to construct a building on an existing lot or parcel.

Land Use Permit: The date that the applicant submits a land use permit application.

Other: At least two (2) weeks before the developer intends to perform any type of work not listed above that would require a Storm Water Construction Activity Permit pursuant to this Chapter.

Failure to acquire a required Storm Water Construction Activity Permit is grounds for tabling a related subdivision application, site plan application, conditional use permit application, or building permit application. It is unlawful to commence work (move dirt) on a development site before obtaining a required Storm Water Construction Activity Permit.

Note: A pre-construction meeting is required before performing any on-site earth work, unless waived by the county engineer.

Applicant Narrative

Please explain your request.

SEE ATTACHED PLAN.

Authorization

By signing below the Owner / Representative authorizes the county to enter the property to perform inspections.

Owner or Authorized Representative Signature

Signature of Approval

Date

Date

11-23-15

11-25-15

243

HOTCHKISS HOMES INC
801-458-2216

60'

52' 8 1/2"

131'

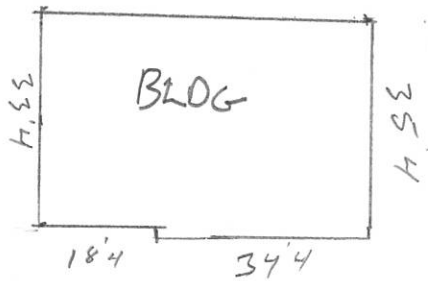

PORTA JOHN
TO BE INSTALLED



1- 2000 SQ. FT. OF
AREA WILL BE DISTURBED

2- HOTCHKISS HOMES INC. WILL
BE RESPONSIBLE

3- JOBSITE TO BE CLEANED UP
EACH DAY AFTER CONSTRUCTION
AND NOT STARTED WORK BEFORE
7 A.M. NO LATER THAN 10 P.M.

4- EXCAVATED MATERIAL WILL
BE USED FOR BACKFILL

8- ALL DIRT OR MUD WILL
BE SWEEP OF ROAD ONTO
DIRT SIDE OF ROAD

9- NO DRAINAGE DITCH OR SWALE

10- N/A

11-

COMPACTED
#17 ROAD BASE

CONCRETE
WASHOUT

#5

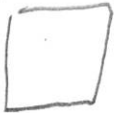

150'

ROADWAY 900 S.

CONSTRUCTION
ENTRANCE



7759 W. 900 S.
WEST WARREN