

owner Richard Wheeler/Lakeview Ranch LLC
Parcel Number 210080040
Contract 626-922-3628

DISCRIPTION:
Agricultural Building for
maintenance and
equipment storage

SITE ACCESS VIA DRIVEWAY
FROM EAST 700 NORTH/STOKER LANE
(SEE ATTACHED SATELLITE IMAGE)

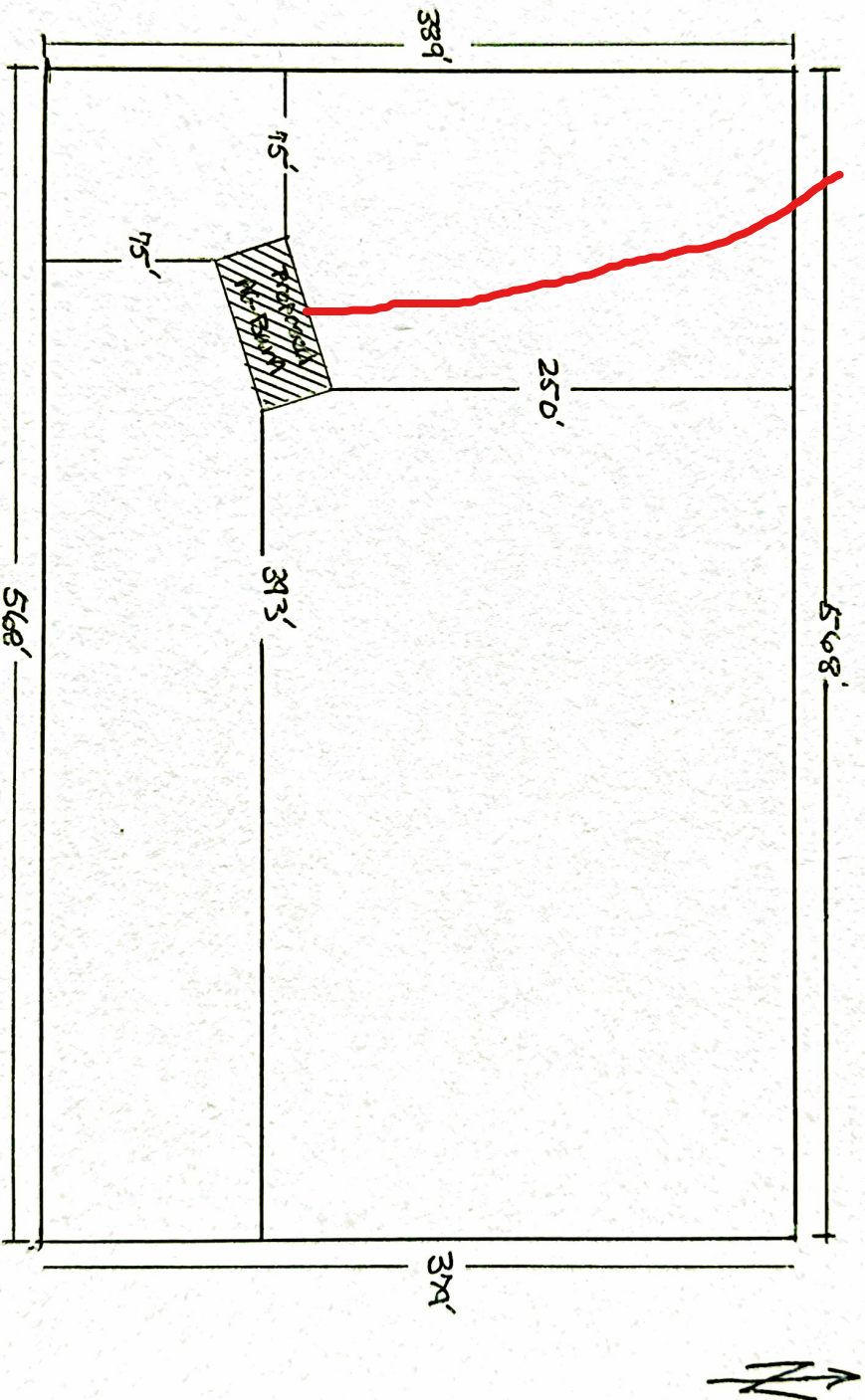

SITE PLAN