

SUMMIT EDEN PHASE 1E

THE SOUTHEAST QUARTER OF SECTION 6, TOWNSHIP 7 NORTH, RANGE 2 EAST, SALT LAKE BASE AND MERIDIAN
WEBER COUNTY, UTAH
JUNE 2015

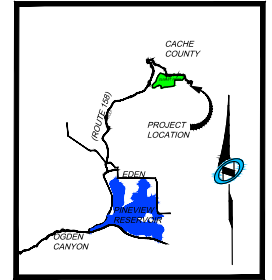

VICINITY MAP
N.T.S.

LEGEND

- BOUNDARY LINE
- LOT LINE
- SECTION LINE
- QUARTER SECTION LINE
- ADJOINER DEED LINES
- AREA TIE LINES
- STREET MONUMENTS
- FOUND REBAR WITH PLASTIC CAP STAMPED "NOLTE ASSOC."
- SET REBAR WITH PLASTIC CAP STAMPED "NOLTE ASSOC."
- BUILDING ENVELOPE
- EASEMENT

CURVE	LENGTH	RADIUS	DELTA	LONG CHORD	LENGTH
C1	87.12'	200.00'	24°57'32"	N 70°53'52" W	86.44'
C2	150.00'	200.00'	37°14'35"	S 77°02'22" E	127.72'
C3	121.56'	225.00'	30°54'11"	N 75°52'12" W	119.81'
C4	24.81'	225.00'	6°20'22"	S 87°30'32" W	24.80'
C5	183.39'	500.00'	21°07'36"	N 85°09'21" W	183.32'

LINE	LENGTH	DIRECTION
L1	143.21'	S 74°01'03" E
L2	127.63'	N 62°44'22" E
L3	43.04'	N 22°16'54" E
L4	276.80'	N 67°44'01" W
L5	204.82'	S 15°04'45" W



Sheet 2 of 2

RECORDED # _____
STATE OF UTAH, COUNTY OF WEBER,
RECORDED AND FILED AT THE
REQUEST OF _____
ENTRY NO. _____
DATE _____ TIME _____
BOOK _____ PAGE _____
FEE \$ _____
WEBER COUNTY RECORDER

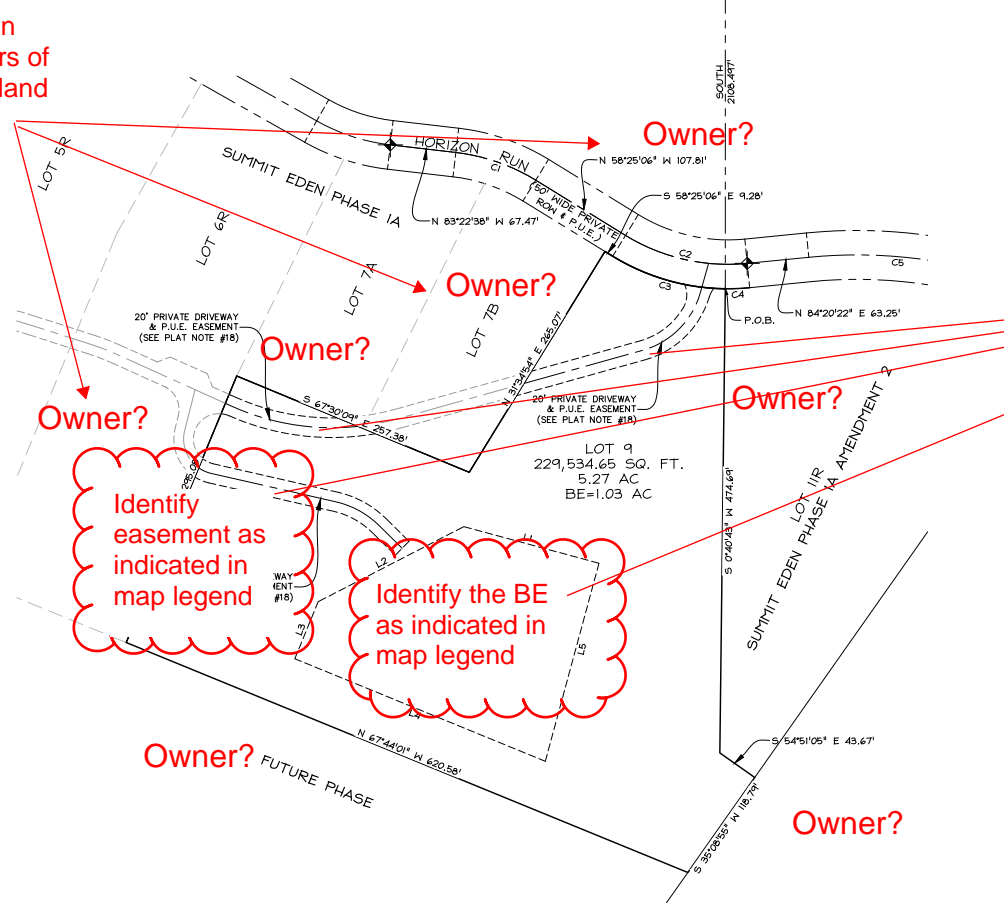
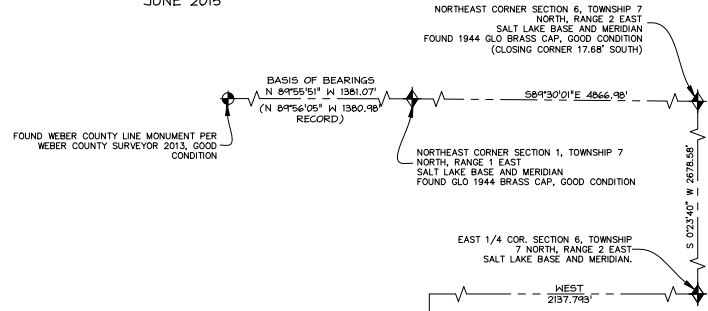

Please add the following information per LUC §106-1-5(a)(4): The owners of the land immediately adjoining the land to be subdivided.

Please add contours the applicable contour lines as deemed necessary by the County Engineer per LUC §106-1-5 (Ord 2012-14 §26-1-6).

Identify easement as indicated in map legend

Identify the BE as indicated in map legend

SUMMIT EDEN PHASE 1E
BOUNDARY AND LOT 9

THE SOUTHEAST QUARTER OF SECTION 6, TOWNSHIP 7 NORTH,
RANGE 2 EAST, SALT LAKE BASE AND MERIDIAN
WEBER COUNTY, UTAH