

Architectural Asphalt Shingles

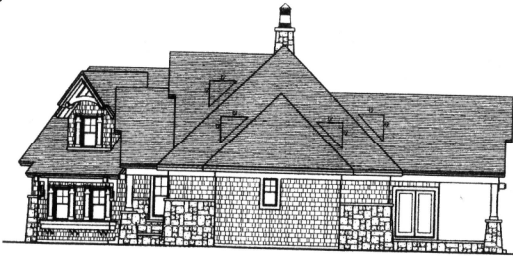

Right Elevation
Scale 1/4" = 1'-0"



Rear Elevation
Scale 1/4" = 1'-0"



HARDIE PANEL
Left Elevation
Scale 1/4" = 1'-0"

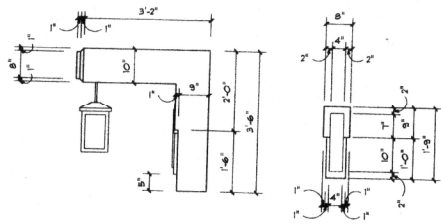

TIMBER BRACKET

METAL PLATE

Cultured Stone & Hardiplank exterior treatment

BID SET

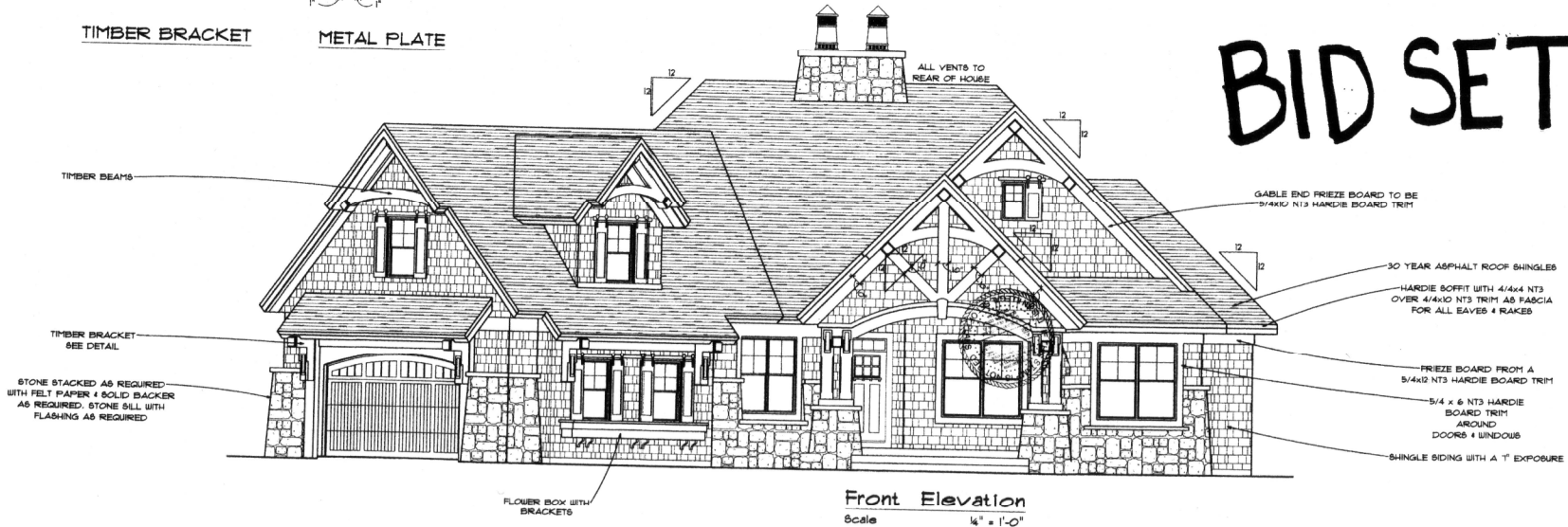

All drawings and specifications are subject to change without notice. The contractor shall be responsible for obtaining all necessary permits and for obtaining and maintaining the appropriate insurance. The contractor shall be responsible for obtaining and maintaining the appropriate insurance. The contractor shall be responsible for obtaining and maintaining the appropriate insurance.

CL - 2139

DATE:	4 - 11 - 16
DRAWN BY:	S. SCHOLLA
CHECKED BY:	K.J.L.
REV BY:	DATE:

ROYAL OAKS
DESIGN
www.RoyalOaksDesign.com
PHONE: 857-784-4751
klern@royalokdesign.com

PROJECT NO:
CL-2139
SHEET NO:
1

© 2016 Royal Oaks Design, Inc.

Celebrating over 20 years of design success!

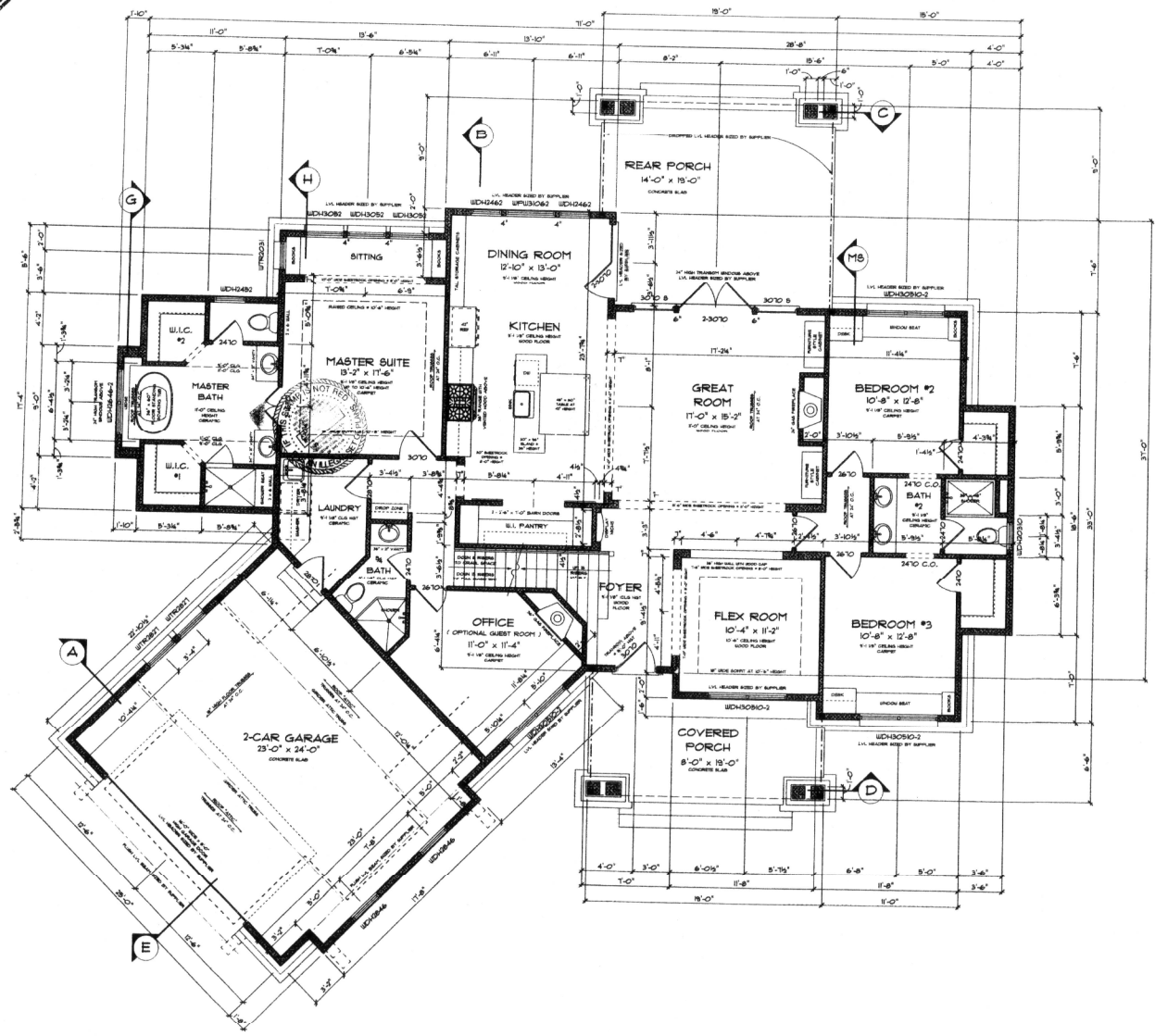

BID SET

2,171 Square Feet Main Level
500 Square Feet Bonus Room
2,671 Square Feet Total

- MAIN FLOOR PLATE HGT. 9'-1 1/8"
- GARAGE PLATE HGT. DROP 12" FROM HOUSE
- ROOF PITCH SEE ROOF PLAN
- MAIN FLOOR SYSTEM 18" FLOOR TRUSSES @ 19.2" O.C.
- FOUNDATION WALLS IN ROOM ATTIC TRUSSES @ 24" O.C.
- POURED CONCRETE
- WINDOWS ANDERSEN 400 SERIES
- WINDOW HEIGHTS MAIN FLOOR 8'-0"
- BONUS ROOM 1'-0"

Main Level Plan
Scale 1/4" = 1'-0" 2171 Square Feet

All designs and plans contained in these documents are the property of ROYAL OAKS DESIGN, INC. Any reuse or reproduction of these plans without the express written consent of ROYAL OAKS DESIGN, INC. is strictly prohibited. The user of these plans shall be responsible for obtaining all necessary permits and for any changes or modifications to these plans. The user shall indemnify and hold ROYAL OAKS DESIGN, INC. harmless from and against all claims, damages, losses and expenses, including reasonable attorneys' fees, arising out of or from the use of these plans. ROYAL OAKS DESIGN, INC. shall not be responsible for any changes or modifications to these plans. © 2016 Royal Oaks Design, Inc.

CL - 2139

DATE	4 - 11 - 16
DRAWN BY	S. SCHOLLA
CHECKED BY	
K.L.	
REV. BY	DATE

ROYAL OAKS
DESIGN
19 W 88
STREIGHT
EMAIL: www.royaloaksdesign.com
PHONE: 651-785-4751
kuran@royaloaksdesign.com

© 2016 Royal Oaks Design, Inc.

PROJECT NO.
CL-2139
SHEET NO.
2

BID SET

2,171 Square Feet Main Level
 500 Square Feet Bonus Room
 2,671 Square Feet Total

MAN FLOOR PLATE HGT.
 GARAGE PLATE HGT. 5'-1 1/8"
 DROP 12" FROM HOUSE

ROOF FITCH 6EE ROOF PLAN
 MAIN FLOOR SYSTEM 18" FLOOR TRUSSES @ 19.2" O.C.
 FOUNDATION WALLS IN ROOM ATTIC TRUSSES @ 24" O.C.
 POURED CONCRETE

WINDOWS ANDERSEN 400 SERIES

WINDOW HEIGHTS MAIN FLOOR 8'-0"
 BONUS ROOM 7'-0"

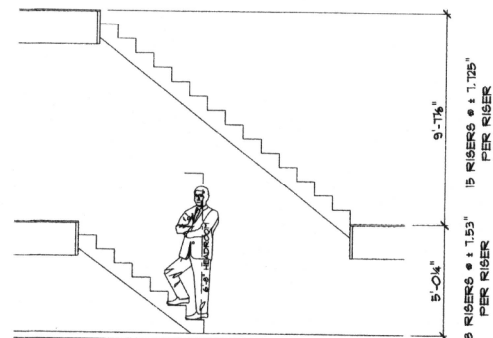
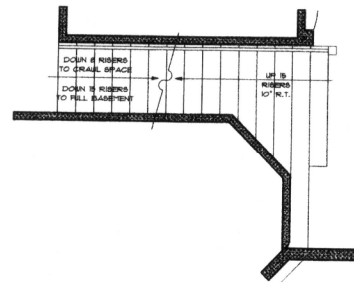
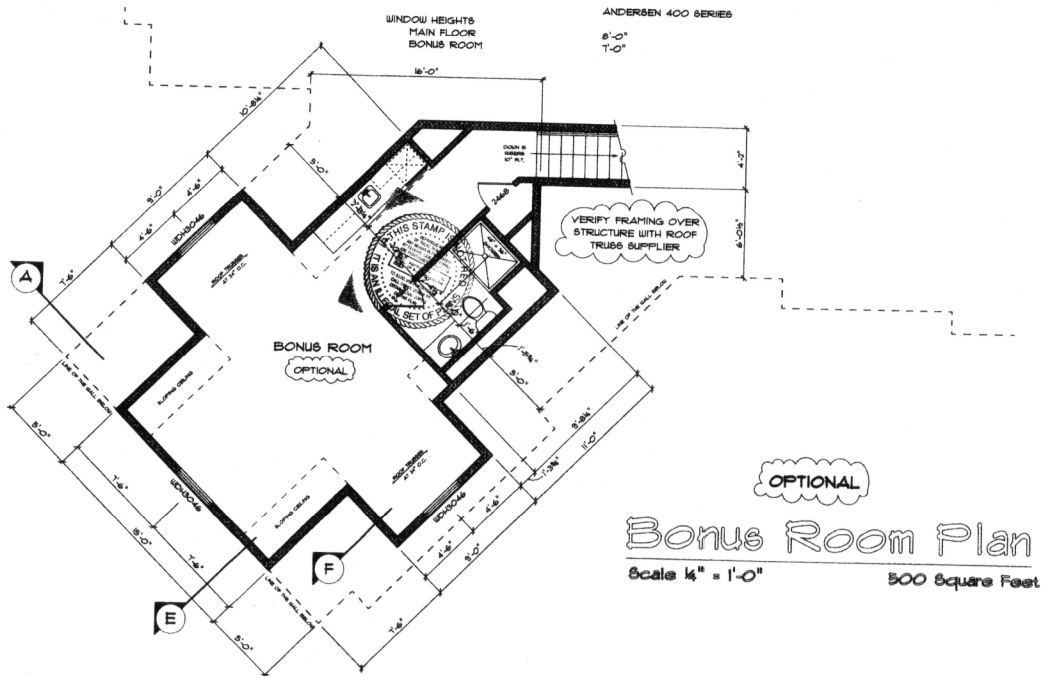

2/3 STAIR SECTION: CRAWL SPACE
 SCALE 3/8" = 1'-0"

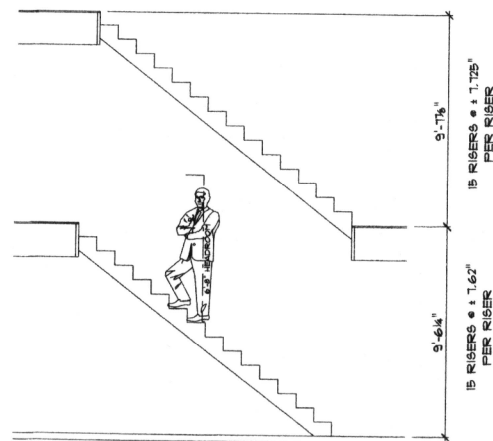

2/3 STAIR SECTION: FULL BASEMENT
 SCALE 3/8" = 1'-0"

All designs and plans contained in these documents are the original work of ROYAL OAKS DESIGN, INC. Any and all other designs or drawings contained in these documents are the property of ROYAL OAKS DESIGN, INC. and are to be used only for the project described herein. ROYAL OAKS DESIGN, INC. shall be responsible for any changes or amendments required during the construction process. ROYAL OAKS DESIGN, INC. shall not be held responsible for any changes or amendments required during the construction process.
 © 2016 Royal Oaks Design, Inc.

CL - 2139

DATE:	4 - 11 - 16
DRAWN BY:	S. SCHOLLA
CHECKED BY:	K.J.L.
REV BY:	DATE:

© 2016 Royal Oaks Design, Inc.

ROYAL OAKS
 DESIGN
 15 W 98
 1830 N
 LEXINGTON
 ILLINOIS 62524
 EMAIL: www.RoyalOaksDesign.com
 PHONE: 651-765-4751
 kieran@royalokdesign.com

PROJECT NO.
 CL-2139
 SHEET NO.
 3

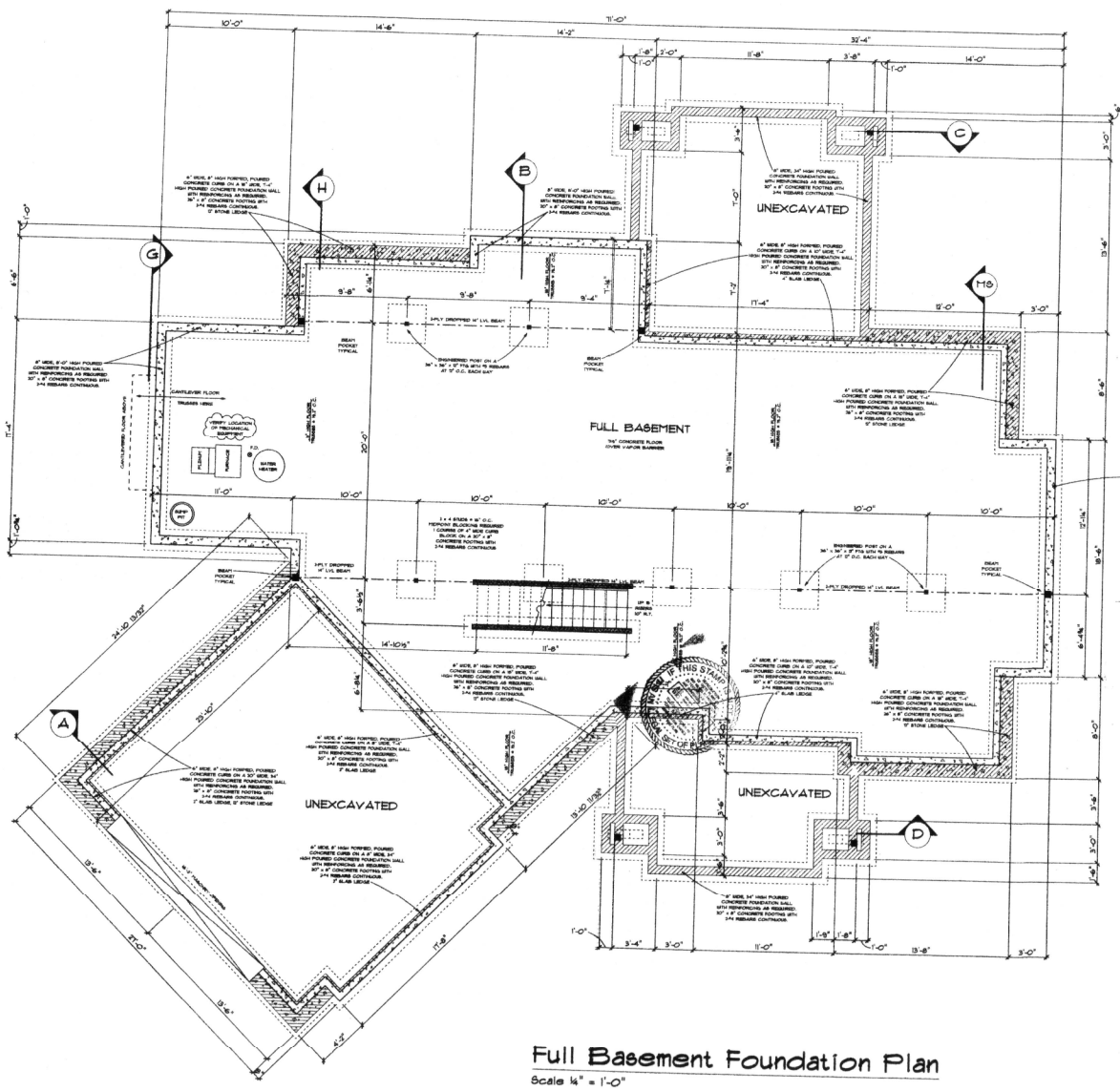

Full Basement Foundation Plan
Scale 1/4" = 1'-0"

*9' foundation walls
10" x 20" minimum
footer width-depth*

BID SET

2,171 Square Feet Main Level
500 Square Feet Bonus Room
2,671 Square Feet Total

- | | |
|-----------------------|----------------------------------|
| MAIN FLOOR PLATE HGT. | 5'-1 1/8" |
| GARAGE PLATE HGT. | DROP 12" FROM HOUSE |
| ROOF PITCH | SEE ROOF PLAN |
| MAIN FLOOR SYSTEM | 18" FLOOR TRUSSES @ 19.2" O.C. |
| FOUNDATION WALLS | IN ROOF ATTIC TRUSSES @ 24" O.C. |
| | POURED CONCRETE |
| WINDOWS | ANDERSEN 400 SERIES |
| WINDOW HEIGHTS | |
| MAIN FLOOR | 0'-10" |
| BONUS ROOM | 7'-0" |

All designs and plans contained in these documents are the original work of the author and property of Royal Oaks Design, Inc. Any reuse or reproduction of these documents without the express written consent of Royal Oaks Design, Inc. is strictly prohibited. While every effort has been made to ensure the accuracy of the information contained herein, the user assumes all liability for any errors or omissions. The information is provided for reference only.

CL - 2139
Full Basement Plan

DATE:	4 - 11 - 16
DRAWN BY:	S. SCHOLLA
CHECKED BY:	
K.C.L.	
REV BY:	DATE

© 2016 Royal Oaks Design, Inc.

ROYAL OAKS
DESIGN, INC.
EMAIL: www.RoyalOaksDesign.com
PHONE: 851-765-7751
Kieran@royalokasdesign.com

PROJECT NO:
CL-2139
SHEET NO:
4

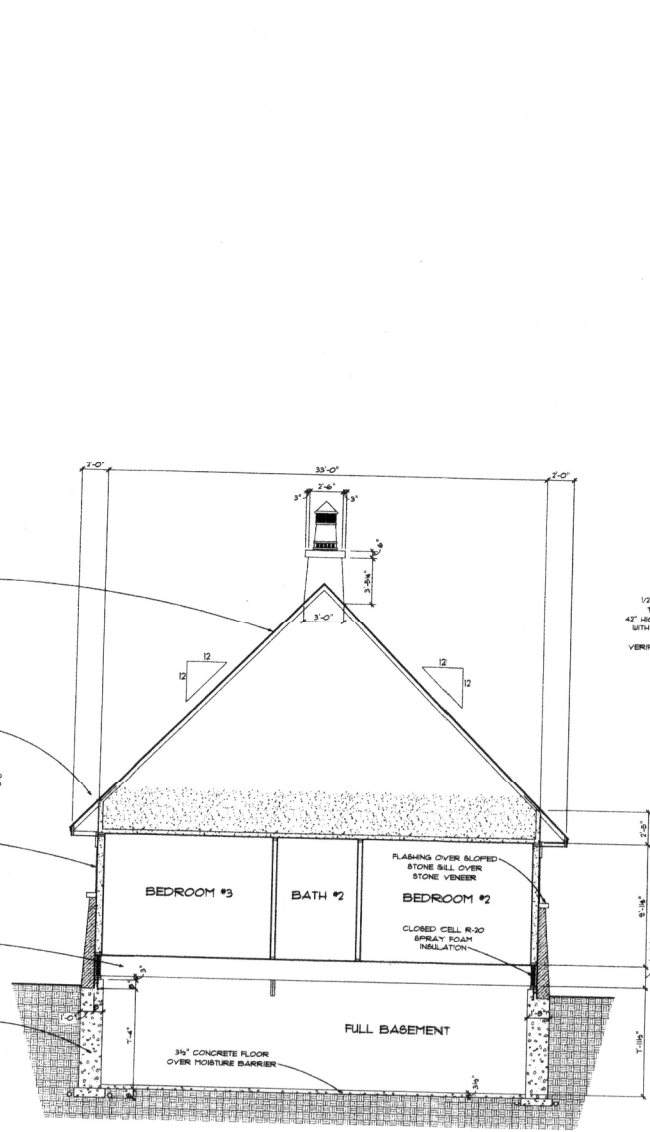

15 BUILDING CROSS SECTION: FULL BASEMENT
SCALE 1/4" = 1'-0"

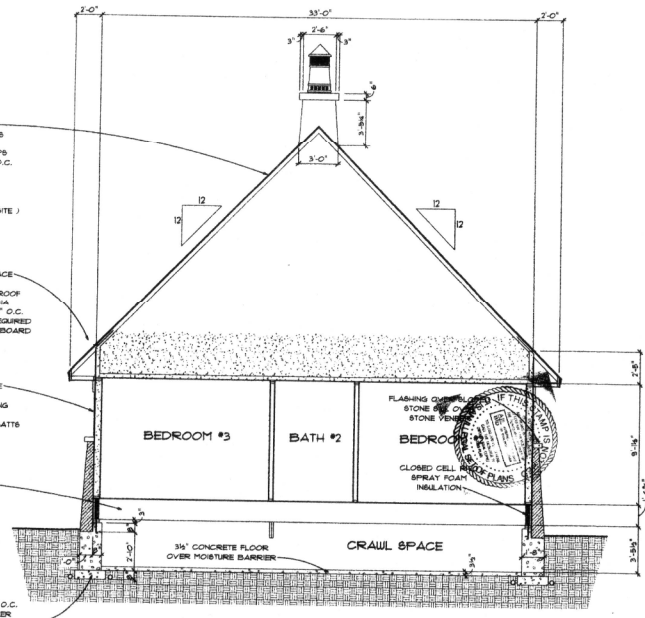

16 BUILDING CROSS SECTION: CRAWL SPACE
SCALE 1/4" = 1'-0"

BID SET

All design and plans provided in these documents shall be the property of ROYAL OAKS DESIGN, INC. and shall remain confidential. No part of these documents may be reproduced, stored in a retrieval system, or transmitted in any form or by any means, electronic, mechanical, photocopying, recording, or by any information storage and retrieval system, without the prior written permission of ROYAL OAKS DESIGN, INC. © 2016 Royal Oaks Design, Inc.

CL - 2139
MAIN BUILDING SECTIONS WITH NOTES

DATE:	4 - 11 - 16
DRAWN BY:	S. SCHULLA
CHECKED BY:	K.L.
REV BY:	DATE

ROYAL OAKS
DESIGN, INC.
PHONE: 851-765-4751
kieran@royaloaksdesign.com

PROJECT NO:
CL-2139
SHEET NO:
6