

- NOTES:**
- INSTALLATION/APPLICATION CRITERIA:**
1. CLEAR AND GRUB AREA AND GRADE TO PROVIDE MAXIMUM SLOPE OF 2%.
  2. COMPACT SUBGRADE AND PLACE FILTER FABRIC IF DESIRED (RECOMMENDED FOR ENTRANCES TO REMAIN FOR MORE THAN 3 MONTHS)
  3. PLACE COARSE AGGREGATE, 3" TO 6" IN SIZE, TO A MINIMUM DEPTH OF 8".
- LIMITATIONS:**
1. REQUIRES PERIODIC TOP DRESSING WITH ADDITIONAL STONES.
  2. SHOULD BE USED IN CONJUNCTION WITH STREET SWEEPING ON ADJACENT PUBLIC RIGHT-OF-WAY.
- MAINTENANCE:**
1. INSPECT DAILY FOR LOSS OF GRAVEL OR SEDIMENT BUILDUP.
  2. INSPECT ADJACENT ROADWAY FOR SEDIMENT DEPOSIT AND CLEAN BY SWEEPING OR SHOVELING.
  3. REPAIR ENTRANCE AND REPLACE GRAVEL AS REQUIRED TO MAINTAIN CONTROL IN GOOD WORKING CONDITION.
  4. EXPAND STABILIZED AREA AS REQUIRED TO ACCOMMODATE TRAFFIC AND PREVENT EROSION AT DRIVEWAYS.

**STABILIZED CONSTRUCTION EXIT**

NOT TO SCALE

- GENERAL NOTES:**
1. THE CONTRACTOR SHALL CONTROL WASTE, GARBAGE, DEBRIS, WASTEWATER, AND OTHER SUBSTANCES ON THE SITE IN SUCH A WAY THAT THEY SHALL NOT BE TRANSPORTED FROM THE SITE BY THE ACTION OF WINDS, STORM WATER RUNOFF, OR OTHER FORCES. PROPER DISPOSAL OR MANAGEMENT OF ALL WASTES AND UNUSED BUILDING MATERIALS, APPROPRIATE TO THE NATURE OF THE WASTE OR MATERIAL, IS REQUIRED.
  2. PUBLIC OR PRIVATE ROADWAYS SHALL BE KEPT CLEAR OF ACCUMULATED SEDIMENT. BULK CLEARING OF ACCUMULATED SEDIMENT SHALL NOT INCLUDE FLUSHING THE AREA WITH WATER. CLEARED SEDIMENT SHALL BE RETURNED TO THE LIKELY ORIGIN OR OTHER SUITABLE LOCATION.
  3. THIS EROSION CONTROL PLAN SHALL BE IMPLEMENTED ON ALL DISTURBED AREAS WITHIN THE CONSTRUCTION SITE. ALL MEASURES INVOLVING EROSION CONTROL PRACTICES SHALL BE INSTALLED UNDER THE GUIDANCE OF QUALIFIED PERSONNEL EXPERIENCED IN EROSION CONTROL, AND ACCORDING TO THE PLANS, SPECIFICATIONS, AND LOCAL REGULATION.
  4. THE CONTRACTOR SHALL IMPLEMENT MEASURES TO REDUCE DUST DURING CONSTRUCTION.
  5. CONTRACTOR SHALL TAKE ALL APPROPRIATE STORM WATER POLLUTION PREVENTION PLAN (SWPPP) ACTIONS FOR WINTER OPERATIONS.
  6. CONTRACTOR SHALL MAINTAIN A COPY OF THE STORM WATER POLLUTION PREVENTION PLAN (SWPPP) ONSITE DURING ALL OPERATING HOURS.
  7. CONTRACTOR IS REQUIRED TO FOLLOW ALL NATIONAL POLLUTANT DISCHARGE ELIMINATIONS SYSTEM (NPDES) REQUIREMENTS AND IMPLEMENT ALL APPROPRIATE BEST MANAGEMENT PRACTICES (BMP'S).

- MAINTENANCE SCHEDULE AND REQUIREMENTS:**
1. CONTRACTOR SHALL NOTIFY THE OWNERS REPRESENTATIVE OF ALL EROSION/SEDIMENT CONTROL MEASURES. ALL EROSION AND SEDIMENT CONTROL MEASURES SHALL BE CHECKED BY THE CONTRACTOR ON A DAILY BASIS AND AFTER EACH STORM EVENT.
  2. AT THE COMPLETION OF THE CONSTRUCTION AND AFTER THE AREA HAS BEEN STABILIZED, THE CONTRACTOR SHALL REMOVE EROSION CONTROL MEASURES IN A MANNER THAT MINIMIZES DISTURBANCE TO THE SITE. ALL O&M MANUALS AND MAINTENANCE INSTRUCTIONS SHALL BE GIVEN TO THE OWNER BY THE CONTRACTOR BEFORE SUBSTANTIAL COMPLETION OF THE PROJECT.

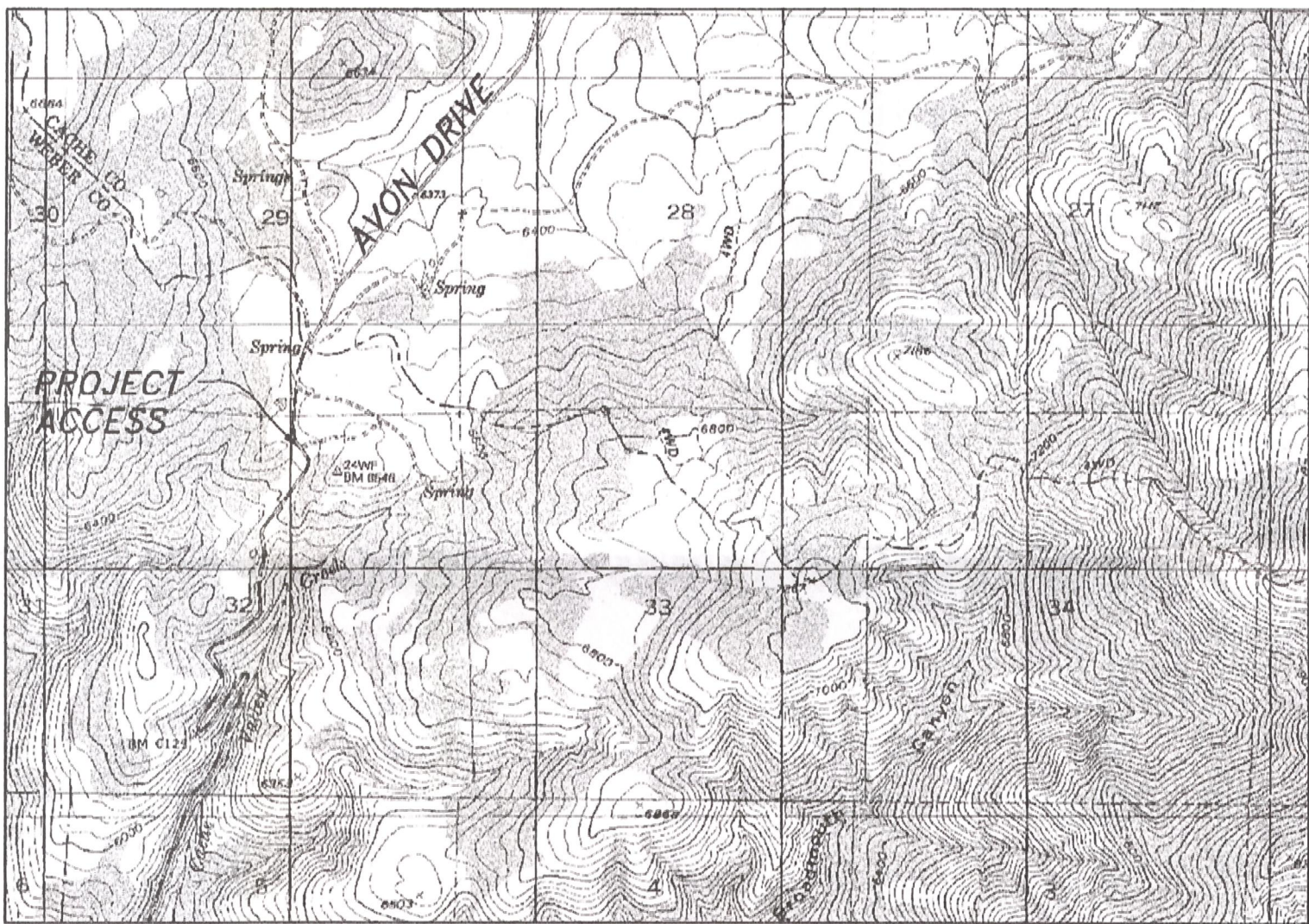

**VICINITY MAP**  
NOT TO SCALE



- NOTES:**
1. CONTOUR DATA OBTAINED FROM GOOGLE EARTH.
  2. TOTAL DISTURBED AREA APPROXIMATELY 8.0 ACRES. TOTAL SITE AREA APPROXIMATELY 800 ACRES.

**IMPORTANT:**

IT IS THE CONTRACTOR'S RESPONSIBILITY TO IMPLEMENT EROSION CONTROL MEASURES FOR ALL CONSTRUCTION ACTIVITIES ASSOCIATED WITH THIS PROJECT. EROSION CONTROL MEASURES SHALL BE IN FULL COMPLIANCE WITH NATIONAL, STATE, COUNTY AND LOCAL ORDINANCES AND REQUIREMENTS. THE CONTRACTOR SHALL USE THE "BEST MANAGEMENT PRACTICES" (BMP).

- LEGEND:**
- PROJECT BOUNDARY LINE
  - - - EXISTING DIRT ROAD
  - - - EXISTING DRAINAGE
  - - - EXISTING 10' CONTOUR
  - TRACKING PAD

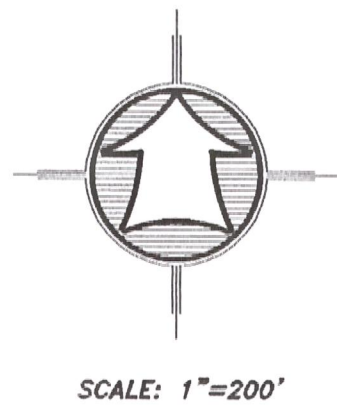

**FIGURE 2**  
**PINE RIDGE EXCAVATION & LANDSCAPE**  
**EROSION CONTROL PLAN**

**EC-1**

Drawn By: JMB	Date: 10/29/10
Designed By:	
Checked By:	
Approved By:	
Scale: 1"=200'	
Drawing File: 10-5-6EC.DWG	
JOB NUMBER: 10-5-6	

**HANSEN & ASSOCIATES, INC.**  
Consulting Engineers and Land Surveyors  
538 North Main Street, Brigham, Utah 84302  
Visit Us at [www.hanseninc.com](http://www.hanseninc.com)  
Brigham City, Utah (801) 398-4905 (435) 752-8272

Professional Engineer  
No. 9600  
STEPHEN B. STEPHENSON  
UTAH  
MCP#14820

No.	Date	By	Revision