

CONSTRUCTION NOTES:

1. ALL CONSTRUCTION TO BE TO WEBER COUNTY STANDARDS.
2. CONTRACTOR IS RESPONSIBLE FOR UNCOVERING, VERIFICATION, PROTECTION AND/OR REPLACEMENT OF ALL EXISTING UTILITIES.
3. SITE PREP MATERIAL BENEATH NEW ADDITIONS TO BE TO 95% COMPACTION. UDOT GRADE UTBC ('ROADBASE') IS RECOMMENDED, ESPECIALLY FOR UPPER FOOT BELOW SLAB.
4. PROVIDE 5-FOOT ROADBASE (OR BETTER) COMPACTED APRON AROUND BUILDING AREA.
5. CATCH SLOPES TO BE 2:1 (HORIZONTAL:VERTICAL) OR FLATTER, TO 95% COMPACTION.
6. MATCH EXISTING BUILDING FINISH FLOOR.
7. PROVIDE POSITIVE GRADIENT AWAY FROM BUILDING STRUCTURE.

OFF-SITE
20-004-0012

ON-SITE
20-095-0001

LOEGERING
SITE & GENERAL
GRADING PLAN

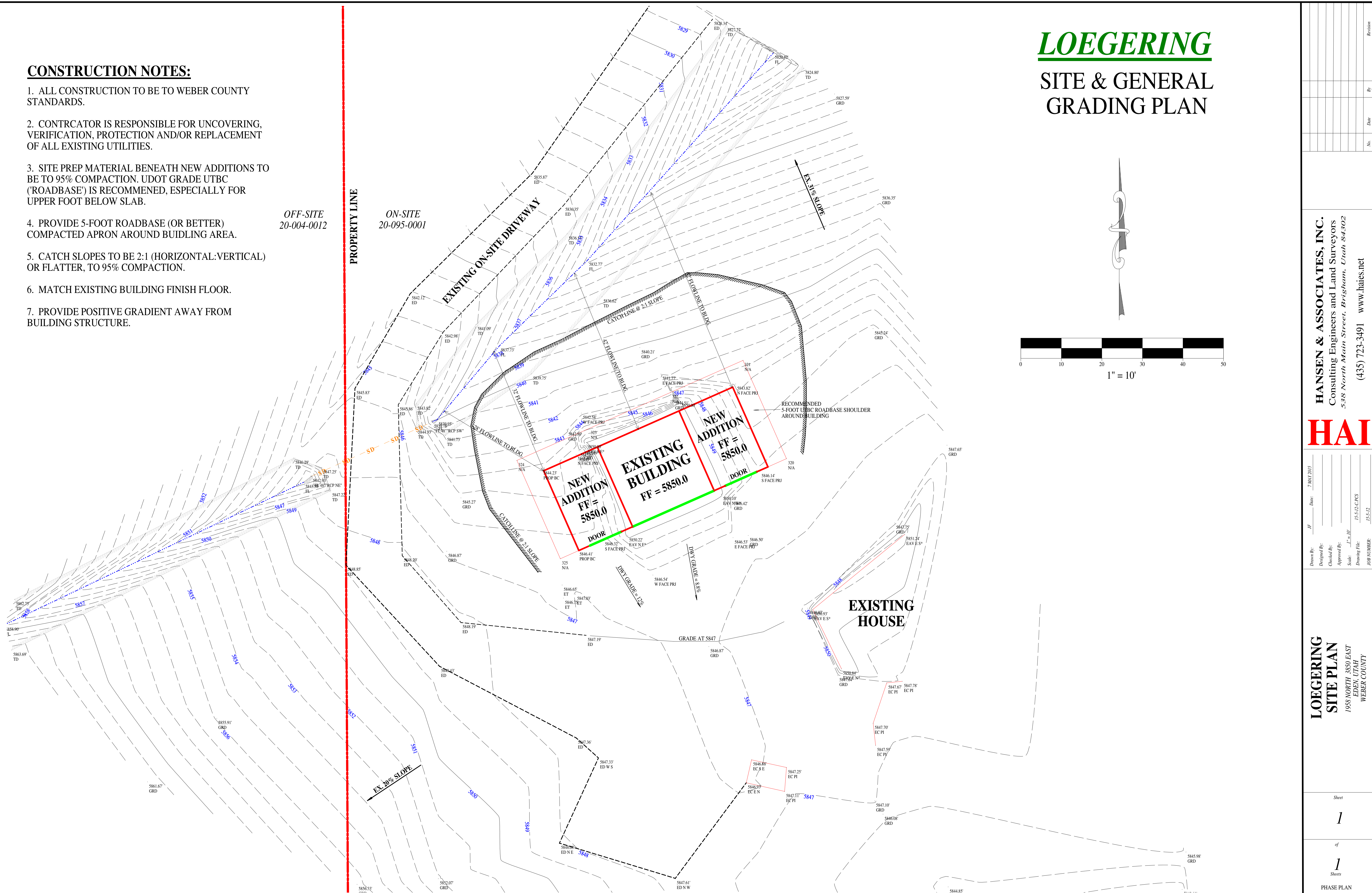
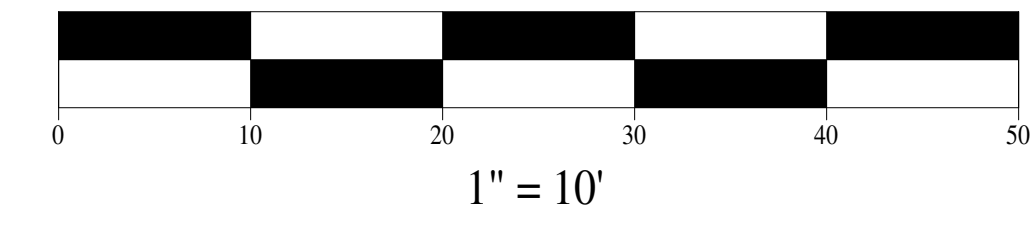
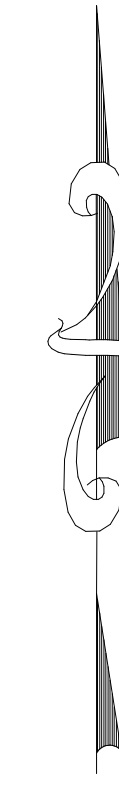

HANSEN & ASSOCIATES, INC.
Consulting Engineers and Land Surveyors
538 North Main Street, Brigham, Utah 84302
(435) 723-3491 www.haies.net



Drawn By:	Date:	7/07/2015
Designed By:		
Approved By:		
Scale:		
Drawing File:		15512-CP3
JOB NUMBER:		15512

LOEGERING
SITE PLAN
1958 NORTH 3850 EAST
EDEN, UTAH
WEBER COUNTY