

① Site Existing & Proposed Grade  
1" = 20'-0"



The Nobs Residence	
Project number	2014-023
Date	05/27/2015
Drawn by	Karl Lundin
Checked by	Checker
Scale	1" = 20'-0"
<b>C1</b>	

No.	Description	Date

**LUNDIN DESIGN GROUP**

2495 GRANT AVENUE, SUITE #212 - OGDEN, UT 84401  
P: 1 (201) 345 - 1560 F: 1 (201) 345 - 1561

**DESIGN**

**LUNDIN HOMES, LLC**

2495 GRANT AVENUE, SUITE #212 - OGDEN, UT 84401  
P: 1 (201) 345 - 1560 F: 1 (201) 345 - 1561

**GENERAL CONTRACTOR**

**atitudo**  
North  
Engineering

PO Box 716  
Eden, Utah 84310  
(801) 391-2973

**ENGINEERING**

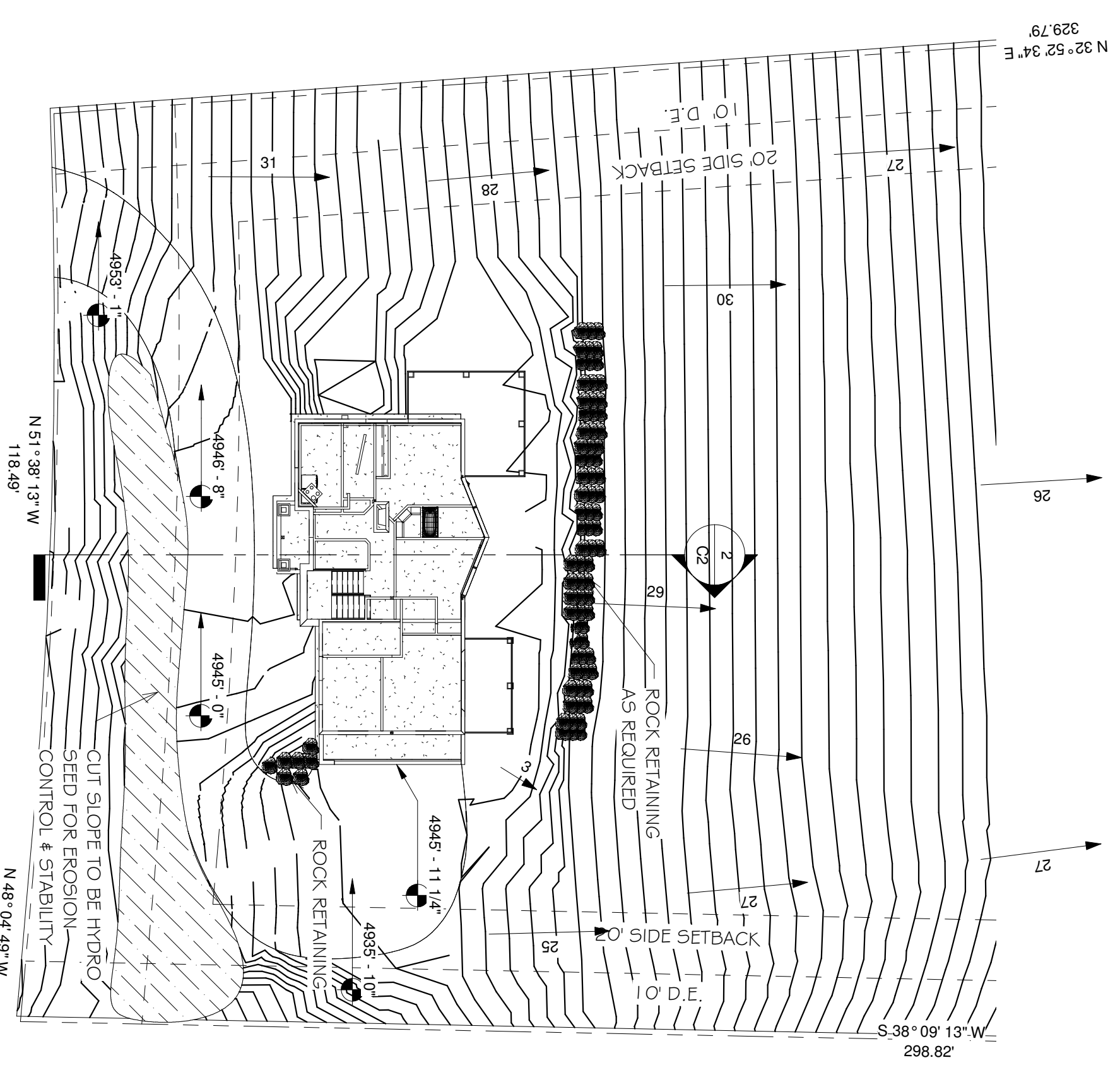
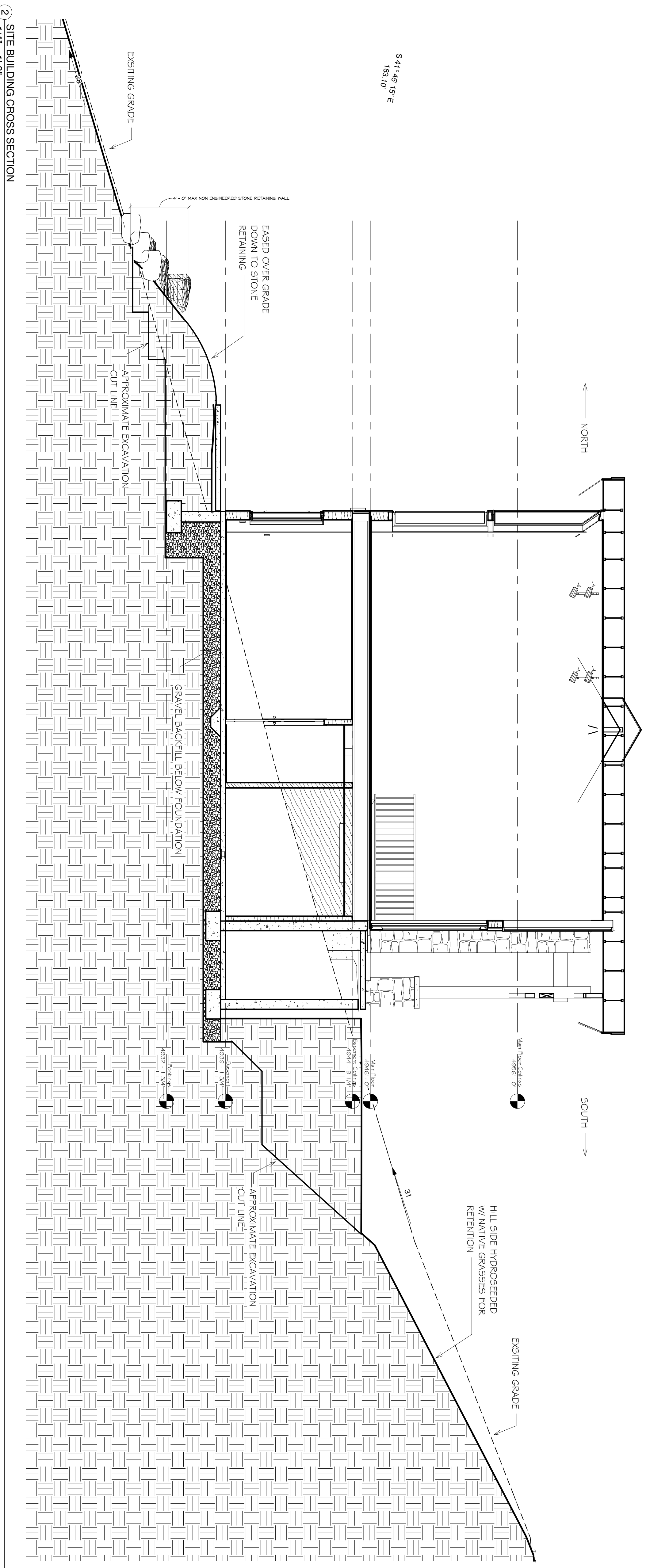

2 SITE BUILDING CROSS SECTION  
1/4" = 1'-0"

1 Site Proposed  
1" = 20'-0"

The Nob's Residence	
6640 E 1100 S - SKI LAKE LOT #3	
SITE EXCAVATION CUT PROFILE	
Project number	2014-023
Date	05/27/2015
Drawn by	KARL LUNDIN
Checked by	Checker
Scale	As indicated

No.	Description	Date

**LUNDIN DESIGN GROUP**

2495 GRANT AVENUE, SUITE #212 - OGDEN, UT 84401  
P: 1 (801) 345 - 1560 F: 1 (801) 345 - 1561

DESIGN

**LUNDIN HOMES, LLC**

2495 GRANT AVENUE, SUITE #212 - OGDEN, UT 84401  
P: 1 (801) 345 - 1560 F: 1 (801) 345 - 1561

GENERAL CONTRACTOR

atitude  
Engineering  
ENGINEERING

PO Box 716  
Eden, Utah 84310  
(801) 391-2973