

OWNERSHIP OF DOCUMENTS: This document, and the ideas and designs incorporated herein, as an instrument of professional service, is the property of RUSCITTO LATHAM BLANTON ARCHITECTURA P.A., and is not to be used in whole or in part, for any other project without written authorization of RUSCITTO LATHAM BLANTON ARCHITECTURA P.A.

SNOWBASIN RESORT-MEADOW LODGE

WEBER COUNTY

UTAH



PROJECT LOCATION
(SNOWBASIN RESORT BASE AREA)

PINEVIEW
RESERVOIR

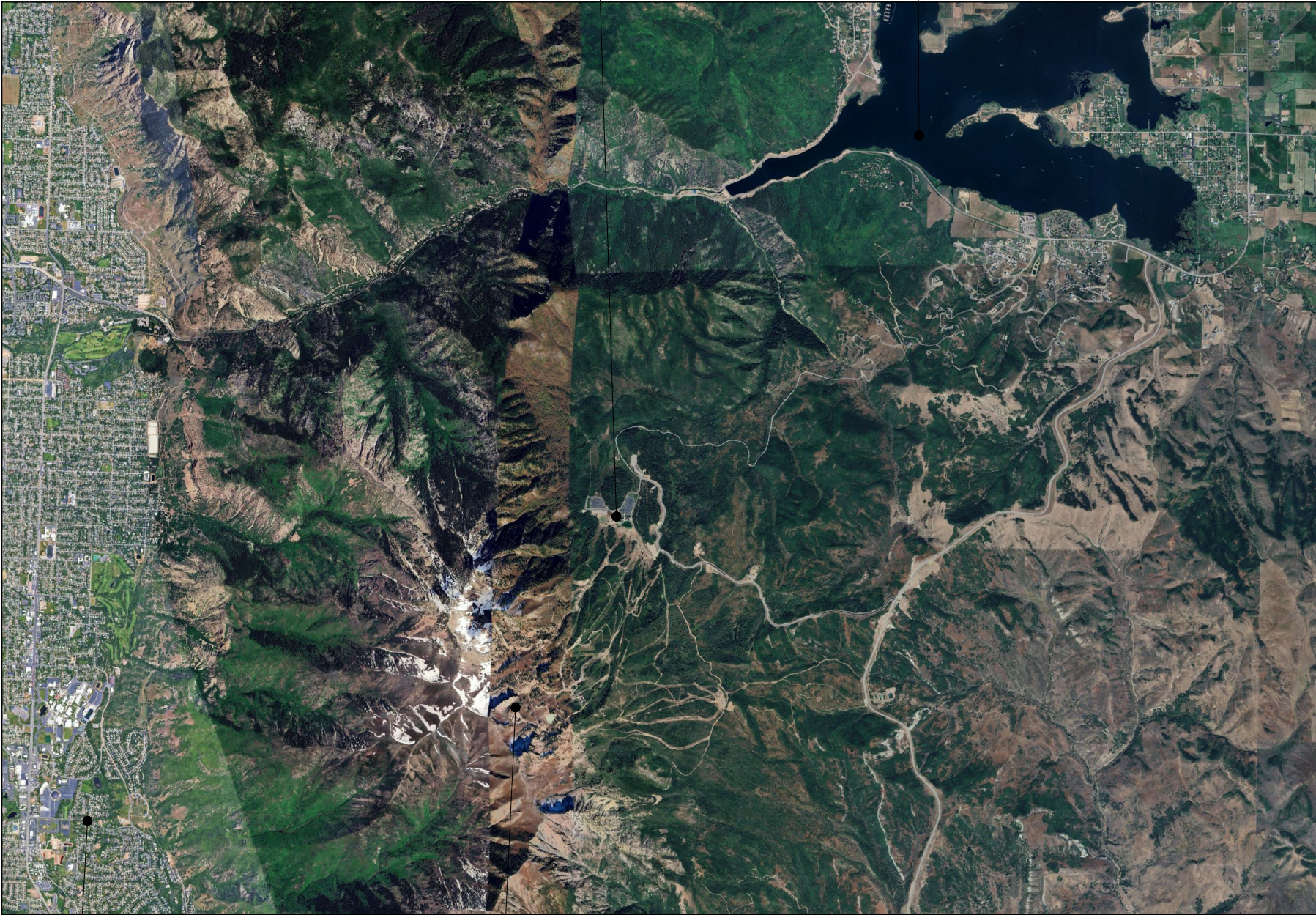

OGDEN

NEEDLES LODGE

VICINITY MAP
N.T.S.

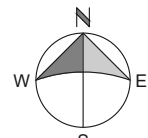

PROJECT LOCATION



GRIZZLY CENTER

EARL'S DAY
LODGE

AERIAL SITE MAP
N.T.S.

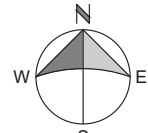

PROJECT INFORMATION

OWNER:	SNOWBASIN RESORT COMPANY
PROJECT ADDRESS:	SNOWBASIN SKI AREA WEBER COUNTY, UTAH 3925 E. SNOWBASIN RD. HUNTSVILLE, UTAH 84317
PARCEL NUMBER:	200430012
ZONING:	DDR-1
APPLICABLE CODES:	2021 INTERNATIONAL BUILDING CODE (IBC) 2021 INTERNATIONAL FIRE CODE (IFC) 2021 INTERNATIONAL ENERGY CONSERVATION CODE (IECC) 2010 ADA STANDARDS FOR ACCESSIBLE DESIGN 2017 ICC A117.1 ACCESSIBLE & USABLE BUILDINGS & FACILITIES 2021 INTERNATIONAL PLUMBING CODE (IPC) 2023 NATIONAL ELECTRIC CODE (NEC) 2021 INTERNATIONAL MECHANICAL CODE (IMC) WEBER COUNTY MUNICIPAL CODE, TITLE 12 - BUILDING REGULATIONS & SITE PERMITS
PROJECT USE:	SKI RESORT DAY LODGE
OCCUPANCY:	A-2 (ASSEMBLY)
OCCUPANT LOADS & EGRESS REQUIREMENTS:	473 OCC. (MAX.) - REFER TO SHEET A0.2 FOR MORE INFO.
OCCUPANCY FIRE SEPARATION:	NONE REQUIRED
CONSTRUCTION TYPE:	V-B (NON-RATED)
INTERNATIONAL ENERGY CONSERVATION CODE:	REFER TO ComCHECK DOCUMENTS FOR ENERGY CODE COMPLIANCE IN ACCORDANCE WITH 2021 IECC - CHAPTER 4 [CE]
BUILDING AREA:	7,457 SQ. FT. (24,000 ALLOWABLE PER TABLE 506.2)
BUILDING HEIGHT:	31'-8"± (75' MAX.)
BUILDING FOOTPRINT:	7,711 SQ. FT. ±
FIRE SPRINKLERS:	CONTRACTOR SHALL PROVIDE & INSTALL AN APPROVED MONITORED NFPA 13 FIRE-SPRINKLER SYSTEM IN ACCORDANCE WITH 2021 IBC SECTION 903 & 2021 IFC REQUIREMENTS. CONTRACTOR SHALL COORDINATE LAYOUT, PIPING SUPPORT AND SEISMIC BRACING REQUIREMENTS WITH OWNER AND SPRUNG STRUCTURE ENGINEER OF RECORD PRIOR TO SUBMITTAL OF SYSTEM TO LOCAL AUTHORITY HAVING JURISDICTION (AHJ)
FIRE DETECTION AND ALARM:	CONTRACTOR SHALL PROVIDE & INSTALL AN APPROVED MONITORED FIRE ALARM & SMOKE DETECTION SYSTEM PER NFPA 72 IN ACCORDANCE WITH 2021 IBC SECTION 907 & 2021 IFC REQUIREMENTS. CONTRACTOR SHALL COORDINATE LAYOUT WITH OWNER AND ARCHITECT PRIOR TO SUBMITTAL OF SYSTEM TO LOCAL AUTHORITY HAVING JURISDICTION (AHJ)
DEFERRED SUBMITTALS:	UNDERGROUND FIRE PROTECTION SERVICE SYSTEMS ABOVE GROUND FIRE SPRINKLER SYSTEMS FIRE ALARM AND SMOKE DETECTION SYSTEMS PHASE 2 INTERIOR IMPROVEMENTS OUTDOOR LIGHTING PLAN & PHOTOMETRICS

PROJECT SCOPE OF WORK

THE SCOPE OF WORK INCLUDES THE ERECTION OF AN ALUMINUM FRAME AND TENSIONED MEMBRANE CLAD "SPRUNG" STRUCTURE, ALONG WITH ASSOCIATED CONCRETE FOUNDATIONS AND FLOOR. THE PROPOSED PROJECT WILL HOUSE A NEW SKIER DAY LODGE AT THE BASE OF THE SNOWBASIN SKI RESORT. THE PROJECT IS PROPOSED TO BE COMPLETED IN TWO (2) PHASES AS SUMMARIZED BELOW.

THE PHASE 1 SCOPE OF WORK SHALL INCLUDE THE "CORE & SHELL" ONLY. PHASE 1 CONSISTS OF BUILDING FOUNDATIONS, ERECTION OF THE "SPRUNG" FRAME STRUCTURE AND INSTALLATION OF THE TENSIONED MEMBRANE. PHASE 1 SCOPE ALSO INCLUDES EXTERIOR OPENINGS, ASSOCIATED ENTRY VESTIBULES, AND INSTALLATION OF PRIMARY MECHANICAL, PLUMBING & ELECTRICAL SERVICES

THE PHASE 2 SCOPE OF WORK SHALL CONSIST OF ALL INTERIOR IMPROVEMENTS, COMPLETED MECHANICAL, PLUMBING & ELECTRICAL SYSTEMS, ETC.

THE BUILDING SHALL NOT BE OCCUPIED UNTIL PHASE 2 SCOPE OF WORK HAS BEEN COMPLETED, INSPECTED AND APPROVED BY THE LOCAL AUTHORITY HAVING JURISDICTION (AHJ).

PROJECT TEAM

OWNER SNOWBASIN RESORT COMPANY 3925 SNOW BASIN RD. HUNTSVILLE, UT 84317	MECHANICAL ENGINEERING NIELSON ENGINEERING, INC. GORDON A NIELSON, P.E. nei@nielsoneng.com 120 N. 12th Avenue Pocatello, ID 83201 P: 208.232.2577
DAVY RATCHFORD, CHIEF OPERATING OFFICER / GM dratchford@snowbasin.com P: 801.620.1000	ELECTRICAL ENGINEERING NIELSON ENGINEERING, INC. MIKE INSKEEP, P.E. mi@nielsoneng.com 156 N. 12th Avenue Pocatello, ID 83201 P:208.232.2577
ERIC AHERN, DIRECTOR OF BASE AREA SERVICES eahern@snowbasin.com P: 801.425.3110	SPRUNG INSTANT STRUCTURES, INC. PETER BOS, ENGINEERING & DESIGN MANAGER peter.bos@sprung.com DARCY BENNETT, DRAFTING & ENGINEERING darcy.bennett@sprung.com 5711 West Dannon Way West Jordan, UT, United States 84081 P: 800.661.1163
DALLAS BLACK, DIRECTOR OF CONSTRUCTION dblack@grandamerica.com P: 801.258.6635	STRUCTURAL FOUNDATIONS & SPRUNG STRUCTURE ENGINEER OF RECORD CANYONS STRUCTURAL INC. CAMBRIA M. FLOWERS, PE SE. cambria@canyonsstructural.com P: 801.598.8997 ALEXSYS FLOCKEN, PE. alexsys@canyonsstructural.com P: 801.385.8984 1245 E Brickyard Road, Suite 200 Salt Lake City, UT 84106
GREG CASPERSON, PRE-CONSTRUCTION PROJECT MANAGER greg.casperson@grandamerica.com P: 801.258.6637	CIVIL ENGINEERING SUNRISE ENGINEERING NATE CHRISTENSEN, PE. nchristensen@sunrise-eng.com P: 801.523.0100 CURTIS KNIGHT, PE. cknight@sunrise-eng.com P: 801.838.8335 6875 South 900 East Salt Lake City, Utah 84047
ARCHITECT RUSCITTO LATHAM BLANTON ARCHITECTURA P.A. MICHAEL BULLS, AIA mbulls@rlb-sv.com #8304437-0301 MICHAEL SMITH, PROJECT ARCHITECT msmith@rlb-sv.com CECILIA DEMARCHI, INTERN ARCHITECT cecilia@rlb-sv.com P.O. Box 5619 Ketchum, Idaho 83340 P: 208.726.5608	STRUCTURAL OPENINGS ENGINEER RUSCITTO LATHAM BLANTON ARCHITECTURA P.A. SCOTT M. HEINER, S.E. scott@rlb-sv.com #359431-2203 EVELYN KELLEY, E.I.T evelyn@rlb-sv.com P.O. Box 5619 Ketchum, Idaho 83340 P: 208.726.5608
GEO-TECHNICAL ENGINEER GSH GEOTECHNICAL, INC. ALAN D. SPILKER, P.E. #334228 473 West 4800 South, Salt Lake City, Utah 84123 www.gshgeo.com P: 801.685.9190	

INDEX OF DRAWINGS

ARCHITECTURAL	
A0.1	PROJECT INFORMATION
A0.2	CODE ANALYSIS PLAN & ABBREVIATIONS
CIVIL	
C101	AREA MAP
C102	CONSTRUCTION NOTES
C103	EXISTING CONDITIONS
C104	DEMOLITION PLAN
C105	SITE PLAN AND WET UTILITIES PLAN
C106	GRADING PLAN
ARCHITECTURAL	
A1.0	SITE PLAN
A2.0	MAIN LEVEL FLOOR PLAN - PHASE 1
A3.0	WALL SECTION
A4.0	BUILDING ELEVATIONS
A5.0	WINDOW & DOOR SCHEDULES AND TYPES
D5.0	ARCHITECTURAL DETAILS
SPRUNG ASSEMBLY	
R25-TITLE.0	TITLE SHEET
R25.588.0	FLOOR PLANS & ELEVATIONS
R25.588.1	COLUMN BASE LAYOUT
R25.588.2	CONCRETE DETAILS
R25.588.3	CONCRETE DETAILS
S-1	SECTION & BASE DETAILS
S2	PURLIN & SPLICE DETAILS
S-3	CABLE BRACE DETAILS
S-4	CABLE BRACE DETAILS
S-5	FLAT END DETAILS
S-6	MEMBRANE DETAILS
STRUCTURAL FOUNDATIONS (CANYONS STRUCTURAL, INC.)	
S0.0	GENERAL STRUCTURAL NOTES
S0.1	SPECIAL INSPECTIONS
S1.1	FOOTING AND FOUNDATION PLAN
S3.1	FOUNDATION DETAILS
STRUCTURAL OPENINGS (RUSCITTO LATHAM BLANTON ARCHITECTURA P.A.)	
S1.0	STRUCTURAL SPECIFICATIONS
S1.1	STRUCTURAL SPECIAL INSPECTION REQUIREMENTS
S2.0	PARTIAL FRAMING PLANS - PHASE 1
S3.0	STRUCTURAL OPENING ELEVATIONS
D2.0	STRUCTURAL OPENING DETAILS
MECHANICAL	
M0.0	MECHANICAL GENERAL NOTES & SCHEDULES
M1.0	FLOOR PLAN - MECHANICAL
M2.0	SITE PLAN - MECHANICAL
M3.0	ROOF PLAN - MECHANICAL
MD.1	MECHANICAL DETAILS
PLUMBING	
P0.1	PLUMBING FLOOR PLAN
PD0.1	PLUMBING NOTES & SCHEDULES & DETAILS
ELECTRICAL ENGINEERING	
E0.0	GENERAL NOTES & SCHEDULES
E1.0	FLOOR PLAN - ELECTRICAL

ISSUED	BUILDING PERMIT SUBMITTAL
08.28.2025	

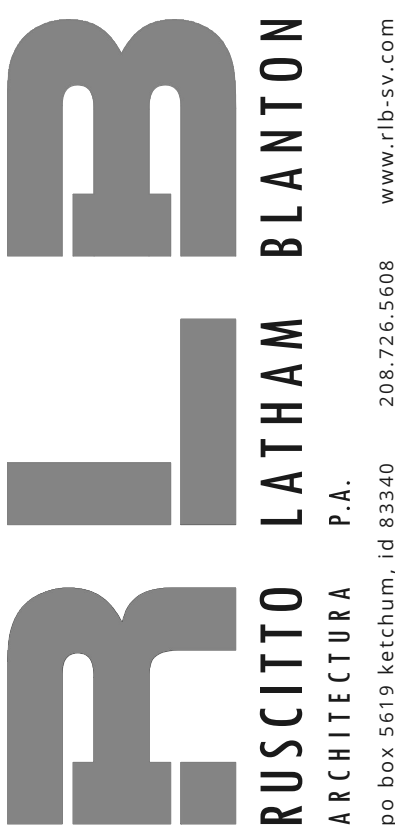

SNOWBASIN SKI RESORT
MEADOW LODGE
WEBER COUNTY, UTAH



COPYRIGHT © 2025
DRAWING

PROJECT
INFORMATION

DWG. #

A0.1