

### GENERAL CONTRACTOR NOTES

**DO NOT SCALE DRAWINGS**  
 CONTRACTOR SHALL VERIFY ALL PLANS AND EXISTING DIMENSIONS AND CONDITIONS ON THE JOB SITE AND SHALL IMMEDIATELY NOTIFY THE ARCHITECT/ENGINEER IN WRITING OF ANY DISCREPANCIES BEFORE PROCEEDING WITH THE WORK OR BE RESPONSIBLE FOR SAME.

### GENERAL NOTES

THE FACILITY IS UNMANNED AND NOT FOR HUMAN HABITATION. A TECHNICIAN WILL VISIT THE SITE AS REQUIRED FOR ROUTINE MAINTENANCE. THE PROJECT WILL NOT RESULT IN ANY SIGNIFICANT DISTURBANCE OR EFFECT ON DRAINAGE; NO SANITARY SEWER SERVICE, POTABLE WATER, OR TRASH DISPOSAL IS REQUIRED AND NO COMMERCIAL SIGNAGE IS PROPOSED.

### PROJECT TEAM

#### CLIENT REPRESENTATIVE

COMPANY: SMARTLINK, LLC  
 ADDRESS: 605 WEST KNOX ROAD, SUITE 210  
 CITY, STATE, ZIP: TEMPE, AZ 85284  
 A: CONTACT: DALE HADLEY  
 B: (801) 360-3942  
 E-MAIL: dale.hadley@smartlinkllc.com

#### ZONING / REAL ESTATE SPECIALIST

COMPANY: SMARTLINK, LLC  
 ADDRESS: 605 WEST KNOX ROAD, SUITE 210  
 CITY, STATE, ZIP: TEMPE, AZ 85284  
 A: CONTACT: DALE HADLEY  
 B: (801) 360-3942  
 E-MAIL: dale.hadley@smartlinkllc.com

#### ZONING / REAL ESTATE MANAGER

COMPANY: SMARTLINK, LLC  
 ADDRESS: 605 WEST KNOX ROAD, SUITE 210  
 CITY, STATE, ZIP: TEMPE, AZ 85284  
 A: CONTACT: DALE HADLEY  
 B: (801) 360-3942  
 E-MAIL: dale.hadley@smartlinkllc.com

#### ENGINEER

COMPANY: SMARTLINK, LLC  
 ADDRESS: 605 WEST KNOX ROAD, SUITE 210  
 CITY, STATE, ZIP: TEMPE, AZ 85284

#### RF ENGINEER

COMPANY: AT&T  
 ADDRESS: 4393 S RIVERBOAT ROAD  
 CITY, STATE, ZIP: TAYLORSVILLE, UT 84123  
 CONTACT: SIMI AJOSE  
 PHONE: (214) 695-6965  
 EMAIL: sa111v@aol.com

#### CONSTRUCTION MANAGER

COMPANY: AT&T  
 CONTACT: DEREK BOGGS  
 OFFICE: (801) 313-8307  
 MOBILE: (801) 696-6768

### SITE INFORMATION

#### APPLICANT/LESSEE

AT&T  
 ADDRESS: 4393 RIVERBOAT ROAD, SUITE 400  
 CITY, STATE, ZIP: TAYLORSVILLE, UT 84123

#### PROPERTY OWNER

ROUNKLES, KEITH B & WF BELINDA B ROUNKLES ETAL  
 ADDRESS: 546 OGDEN CANYON  
 CITY, STATE, ZIP: OGDEN, UTAH 84401

LATITUDE: 41.252667  
 LONGITUDE: -111.878194  
 LAT./LONG. TYPE: NAD 83  
 GROUND ELEVATION: 4745' AMSL  
 APN #: 20-138-0001  
 AREA OF CONSTRUCTION: EXISTING  
 ZONING/JURISDICTION: WEBER COUNTY

CURRENT ZONING:  
 EXISTING USE: UNMANNED TELECOMMUNICATIONS FACILITY  
 HANDICAP REQUIREMENTS: FACILITY IS UNMANNED AND NOT FOR HUMAN HABITATION. HANDICAPPED ACCESS NOT REQUIRED.



# OGDEN CANYON RELO CROWN CASTLE COLLO FA#: 13084104 546 OGDEN CANYON ROAD OGDEN, UTAH 84401 WEBER COUNTY

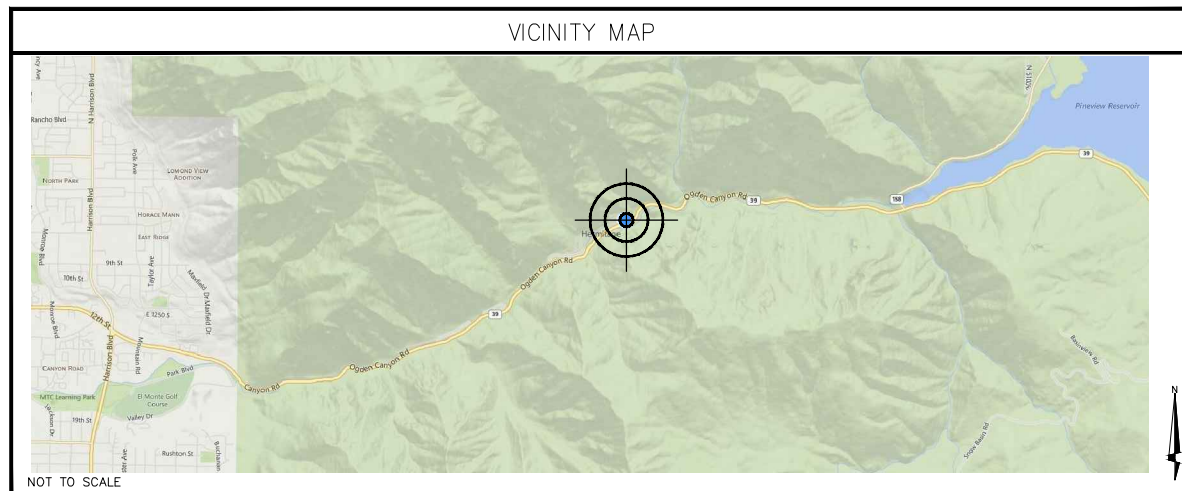

### DRIVING DIRECTIONS

FROM AT&T OFFICE: TAYLORSVILLE UTAH:  
 DEPART S RIVERBOAT RD TOWARD UT-266 W / W 4500 S, TURN LEFT ONTO UT-266 E / W 4500 S, TAKE RAMP LEFT FOR I-15 N, AT EXIT 344, TAKE RAMP RIGHT AND FOLLOW SIGNS FOR UT-39, TURN RIGHT ONTO UT-39 / W 12TH ST / W 1200 S, ARRIVE AT 546 OGDEN CANYON ROAD, OGDEN, UTAH, 84401 ON THE LEFT

### CODE COMPLIANCE

SUBCONTRACTOR'S WORK SHALL COMPLY WITH ALL APPLICABLE NATIONAL, STATE, AND LOCAL CODES AS ADOPTED BY THE LOCAL AUTHORITY HAVING JURISDICTION (AHJ) FOR THE LOCATION. THE EDITION OF THE AHJ ADOPTED CODES AND STANDARDS IN EFFECT ON THE DATE OF CONTRACT AWARD SHALL GOVERN THE DESIGN.

BUILDING CODE: INTERNATIONAL BUILDING CODE 2006 (WITH CITY AMENDMENTS)

ELECTRICAL CODE: NATIONAL FIRE PROTECTION ASSOCIATION (NFPA) 70  
 NATIONAL ELECTRICAL CODE 2011 (WITH CITY AMENDMENTS)  
 LIGHTNING PROTECTION CODE: NFPA 780 - 2000, LIGHTNING PROTECTION CODE

SUBCONTRACTOR'S WORK SHALL COMPLY WITH THE LATEST EDITION OF THE FOLLOWING STANDARDS:  
 AMERICAN CONCRETE INSTITUTE (ACI) 318, BUILDING CODE REQUIREMENTS FOR STRUCTURAL CONCRETE  
 AMERICAN INSTITUTE OF STEEL CONSTRUCTION (AISC), MANUAL OF STEEL CONSTRUCTION, ASD, NINTH EDITION  
 TELECOMMUNICATIONS INDUSTRY ASSOCIATION (TIA) 222-G, STRUCTURAL STANDARDS FOR STEEL ANTENNA TOWER AND ANTENNA SUPPORTING STRUCTURES:  
 TIA 607, COMMERCIAL BUILDING GROUNDING AND BONDING REQUIREMENTS FOR TELECOMMUNICATIONS

INSTITUTE FOR ELECTRICAL AND ELECTRONICS ENGINEERS (IEEE) 81, GUIDE FOR MEASURING EARTH RESISTIVITY, GROUND IMPEDANCE, AND EARTH SURFACE POTENTIALS OF A GROUND SYSTEM  
 IEEE 1100 (1999) RECOMMENDED PRACTICE FOR POWERING AND GROUNDING OF ELECTRONIC EQUIPMENT  
 IEEE C62.41, RECOMMENDED PRACTICES ON SURGE VOLTAGES IN LOW VOLTAGE AC POWER CIRCUITS (FOR LOCATION CATEGORY "C3" AND "HIGH SYSTEM EXPOSURE")  
 TELCORDIA GR-1275, GENERAL INSTALLATION REQUIREMENTS  
 TELCORDIA GR-1503, COAXIAL CABLE CONNECTIONS  
 ANSI T1.311, FOR TELECOM - DC POWER SYSTEMS - TELECOM, ENVIRONMENTAL PROTECTION

FOR ANY CONFLICTS BETWEEN SECTIONS OF LISTED CODES AND STANDARDS REGARDING MATERIAL, METHODS OF CONSTRUCTION, OR OTHER REQUIREMENTS, THE MOST RESTRICTIVE REQUIREMENT SHALL GOVERN. WHERE THERE IS CONFLICT BETWEEN A GENERAL REQUIREMENT AND A SPECIFIC REQUIREMENT, THE SPECIFIC REQUIREMENT SHALL GOVERN.

### APPROVALS

AT&T (RF): _____	DATE: _____
AT&T (CONST.): _____	DATE: _____
AT&T (OPS): _____	DATE: _____
LANDLORD: _____	DATE: _____
LANDLORD: _____	DATE: _____

### PROJECT DESCRIPTION

THIS PROJECT WILL BE COMPRISED OF:  
 INSTALL PROPOSED ANTENNA, (2) PER SECTOR, (2) SECTORS, (4) TOTAL  
 • (4) PROPOSED AT&T RRH'S PER SECTOR, (2) SECTORS; TOTAL OF (8) RRH'S  
 • (2) PROPOSED RAYCAP SURGE SUPPRESSORS, (1) FIBER/DC, (1) DC  
 • (2) PROPOSED FIBER LINES AND (4) PROPOSED DC POWER TRUNKS  
 • (1) PROPOSED 14'-0" MONOPOLE EXTENSION  
 • (1) PROPOSED 20'-0" X 11'-5" AT&T EQUIPMENT SHELTER  
 • PROPOSED AT&T ICE BRIDGE  
 • ALL PROPOSED EXPOSED EQUIPMENT, MOUNTS AND CABLES SHALL BE PAINTED TO MATCH EXISTING WITH "RF TRANSPARENT" PAINT

DESIGN PACKAGE BASED ON RF DATA SHEET  
 RFDS NAME: PENDING  
 REVISION: PENDING  
 ISSUED: PENDING

SHEET	DESCRIPTION
T-1	TITLE SHEET
LS-1	SITE SURVEY
A-1	SITE PLAN
A-2	ENLARGED PLAN & ANTENNA LAYOUT
A-3	ELEVATION

THE INFORMATION CONTAINED IN THIS SET OF DRAWINGS IS PROPRIETARY & CONFIDENTIAL TO AT&T WIRELESS  
 ANY USE OR DISCLOSURE OTHER THAN AS IT RELATES TO AT&T WIRELESS IS STRICTLY PROHIBITED

605 WEST KNOX ROAD, SUITE 210  
 TEMPE, AZ 85284  
 TEL: (602) 878-4875

REV.	DATE	REVISION DESCRIPTION
2	04-17-15	FINAL ZONING DRAWINGS
1	03-12-15	UPDATED ZONING DRAWINGS
0	10-14-14	90% ZONING DRAWINGS

PROJECT INFORMATION:  
**OGDEN CANYON RELO  
 CROWN CASTLE COLLO  
 FA#: 13084104  
 546 OGDEN CANYON ROAD  
 OGDEN, UTAH 84401  
 WEBER COUNTY**

DRAWN BY: <b>EAJ</b>	CHECKED BY: <b>JC</b>
SHEET TITLE: <b>TITLE SHEET</b>	
SHEET NUMBER: <b>T-1</b>	REV.: <b>2</b>

OWNERSHIP OF DOCUMENTS: THIS DOCUMENT AND THE IDEAS AND DESIGNS INCORPORATED HEREIN, AS IN INSTRUMENT OF PROFESSIONAL SERVICE, ARE THE PROPERTY OF SMARTLINK, LLC. AND ARE NOT TO BE USED, IN WHOLE OR IN PART, FOR OTHER PROJECTS WITHOUT THE WRITTEN AUTHORIZATION OF SMARTLINK, LLC. IT IS UNLAWFUL FOR ANY PERSON TO AMEND ANY ASPECT OF THESE DRAWINGS UNLESS THEY HAVE THE APPROVAL OF THE LICENSED PROFESSIONAL IN WRITING.



THE INFORMATION CONTAINED IN THIS SET OF DRAWINGS IS PROPRIETARY & CONFIDENTIAL TO AT&T WIRELESS  
 ANY USE OR DISCLOSURE OTHER THAN AS IT RELATES TO AT&T WIRELESS IS STRICTLY PROHIBITED



605 WEST KNOX ROAD, SUITE 210  
 TEMPE, AZ 85284  
 TEL: (602) 878-4875

REV.	DATE	REVISION DESCRIPTION
2	04-17-15	FINAL ZONING DRAWINGS
1	03-12-15	UPDATED ZONING DRAWINGS
0	10-14-14	90% ZONING DRAWINGS

PROJECT INFORMATION:  
**OGDEN CANYON RELO**  
**CROWN CASTLE COLLO**  
 FA#: 13084104  
 546 OGDEN CANYON ROAD  
 OGDEN, UTAH 84401  
 WEBER COUNTY

DRAWN BY: **EAJ**      CHECKED BY: **JC**

SHEET TITLE:  
**SITE PLAN**

SHEET NUMBER: **A-1**      REV.: **2**

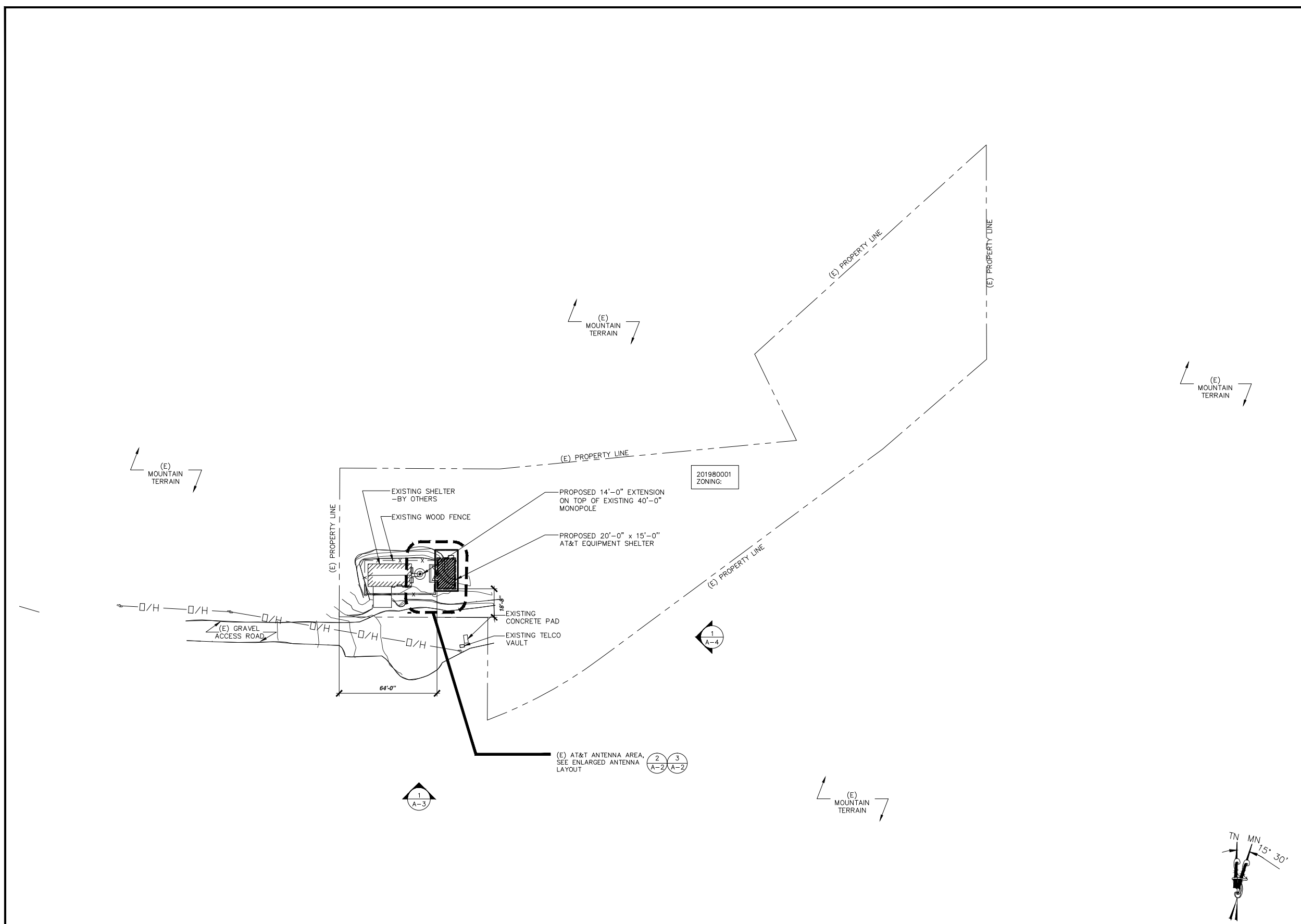

SITE PLAN

22"x34" SCALE: 1" = 30'-0"  
 11"x17" SCALE: 1" = 60'-0"  
 30' 15' 0' 30'  
 1

OWNERSHIP OF DOCUMENTS: THIS DOCUMENT AND THE IDEAS AND DESIGNS INCORPORATED HEREIN, AS IN INSTRUMENT OF PROFESSIONAL SERVICE, ARE THE PROPERTY OF SMARTLINK, LLC. AND ARE NOT TO BE USED, IN WHOLE OR IN PART, FOR OTHER PROJECTS WITHOUT THE WRITTEN AUTHORIZATION OF SMARTLINK, LLC. IT IS UNLAWFUL FOR ANY PERSON TO AMEND ANY ASPECT OF THESE DRAWINGS UNLESS THEY HAVE THE APPROVAL OF THE LICENSED PROFESSIONAL IN WRITING.



THE INFORMATION CONTAINED IN THIS SET OF DRAWINGS IS PROPRIETARY & CONFIDENTIAL TO AT&T WIRELESS  
 ANY USE OR DISCLOSURE OTHER THAN AS IT RELATES TO AT&T WIRELESS IS STRICTLY PROHIBITED



REV.	DATE	REVISION DESCRIPTION
2	04-17-15	FINAL ZONING DRAWINGS
1	03-12-15	UPDATED ZONING DRAWINGS
0	10-14-14	90% ZONING DRAWINGS

PROJECT INFORMATION:  
**OGDEN CANYON RELO**  
**CROWN CASTLE COLLO**  
 FA#: 13084104  
 546 OGDEN CANYON ROAD  
 OGDEN, UTAH 84401  
 WEBER COUNTY

DRAWN BY: EAJ      CHECKED BY: JC

SHEET TITLE:  
**ENLARGED PLAN AND ANTENNA LAYOUT**

SHEET NUMBER: **A-2**      REV.: **2**

NOTE:  
 EXISTING ANTENNAS BY OTHERS  
 NOT SHOWN FOR CLARITY

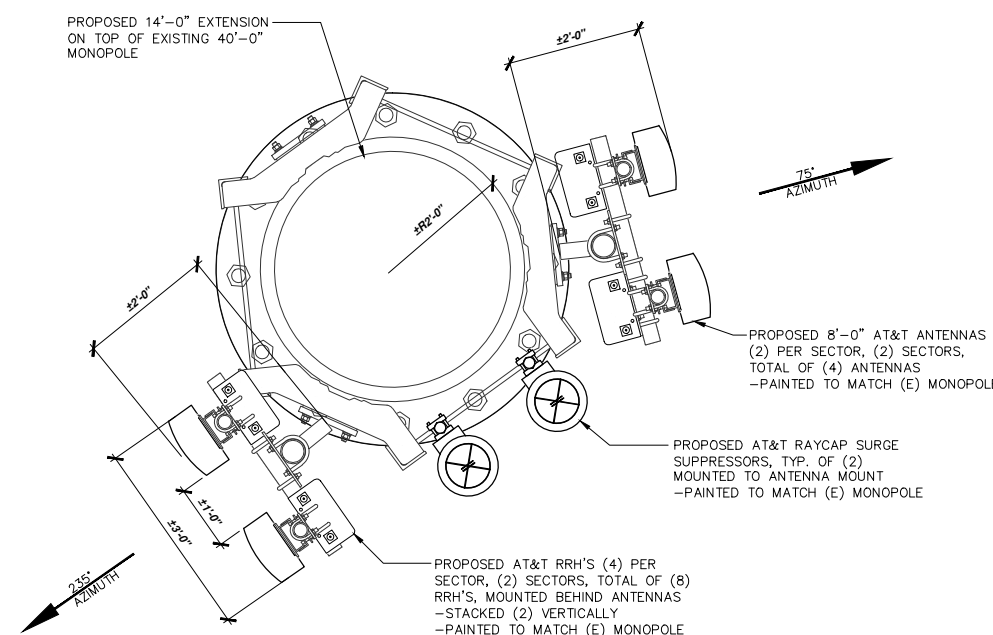
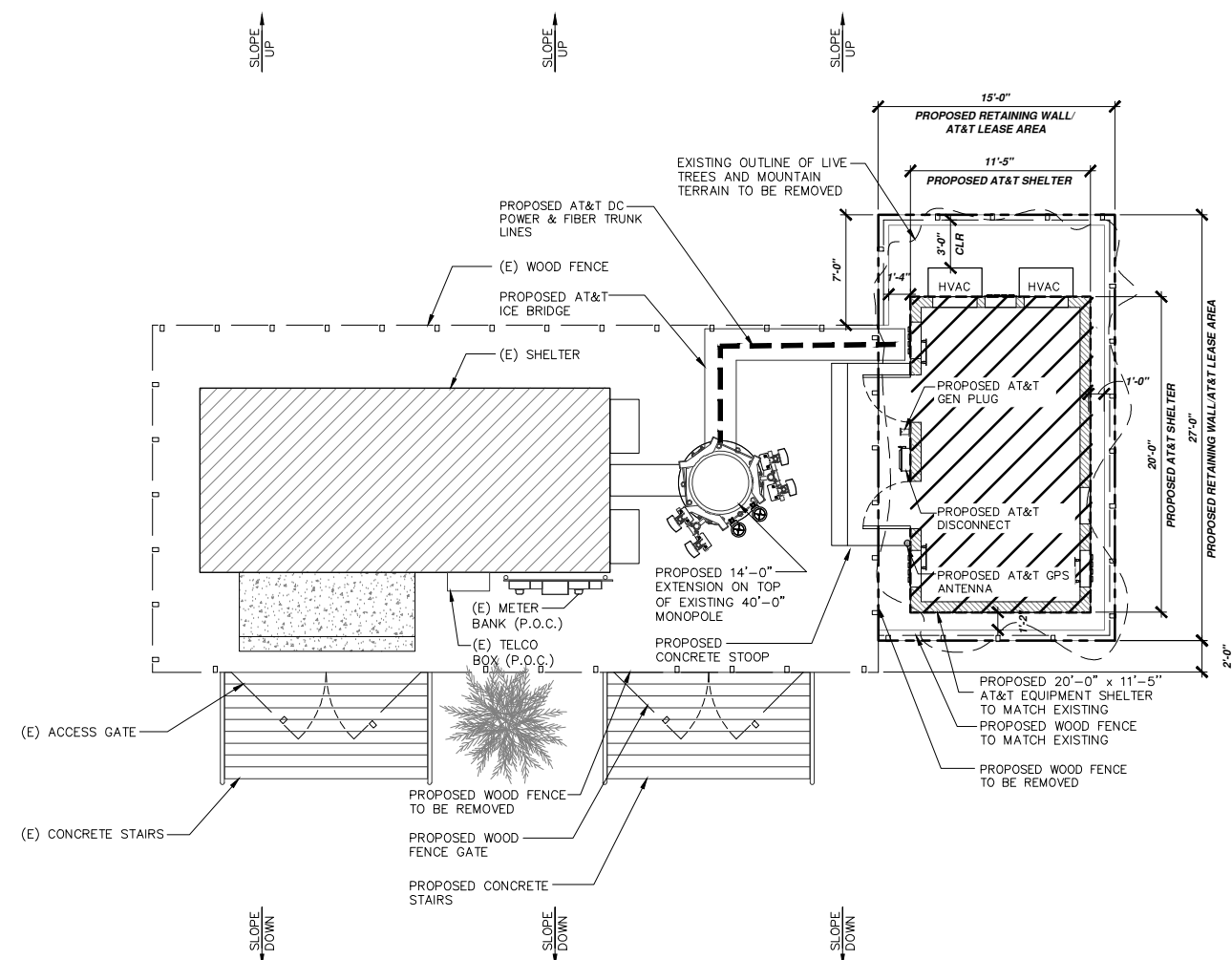

ALL NEW EXPOSED EQUIPMENT, MOUNTS AND CABLES SHALL BE PAINTED TO MATCH EXISTING WITH "RF TRANSPARENT" PAINT

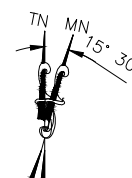

ENLARGED PLAN

22"x34" SCALE: 1/4" = 1'-0"  
 11"x17" SCALE: 1/8" = 1'-0"  
 4' 3' 2' 1' 0" 4'

1 ANTENNA LAYOUT

22"x34" SCALE: 3/4" = 1'-0"  
 11"x17" SCALE: 3/8" = 1'-0"  
 1' 6" 0" 1'

2

ALL NEW EXPOSED EQUIPMENT, MOUNTS AND CABLES SHALL BE PAINTED TO MATCH EXISTING WITH "RF TRANSPARENT" PAINT

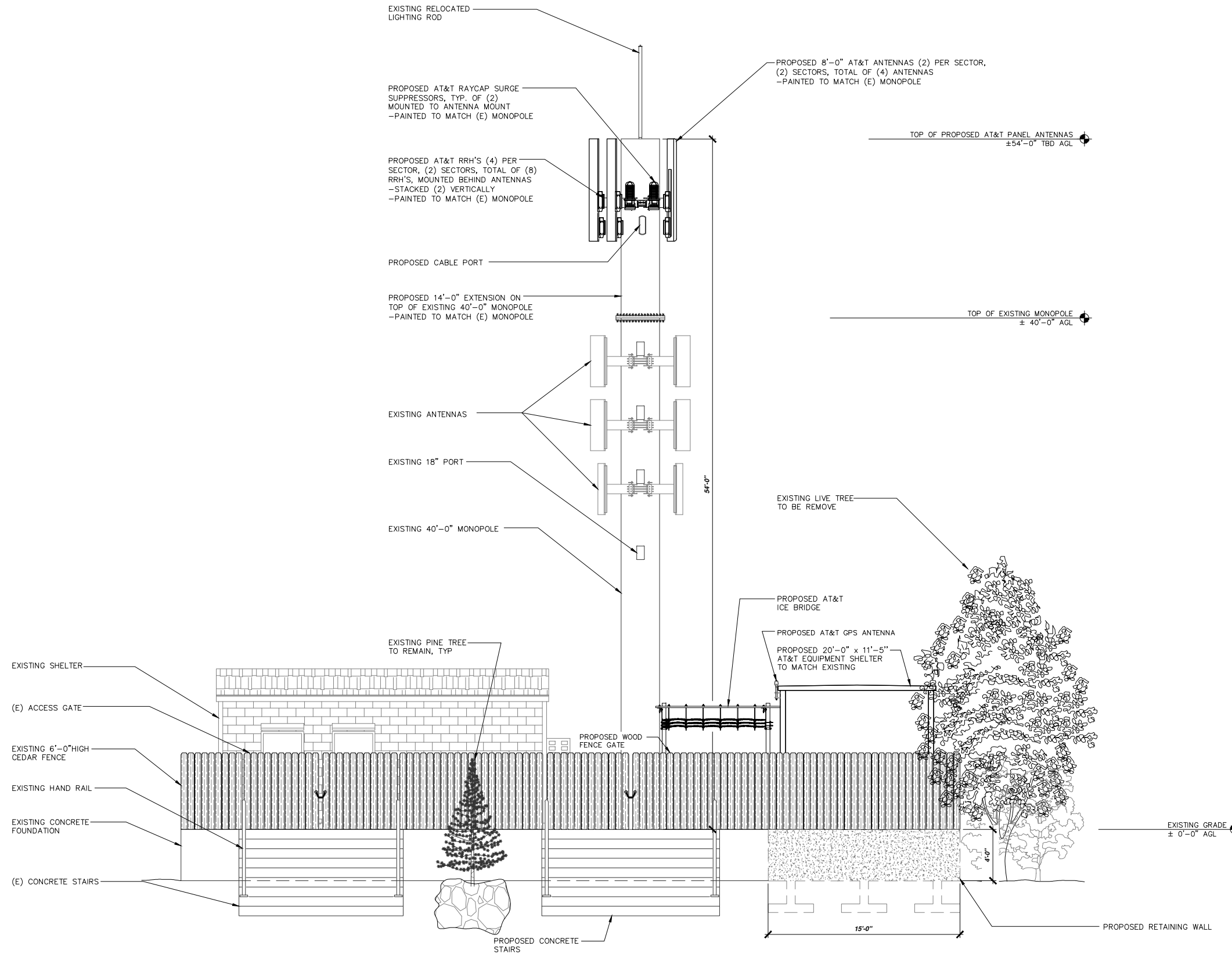

THE INFORMATION CONTAINED IN THIS SET OF DRAWINGS IS PROPRIETARY & CONFIDENTIAL TO AT&T WIRELESS  
 ANY USE OR DISCLOSURE OTHER THAN AS IT RELATES TO AT&T WIRELESS IS STRICTLY PROHIBITED



REV.	DATE	REVISION DESCRIPTION
2	04-17-15	FINAL ZONING DRAWINGS
1	03-12-15	UPDATED ZONING DRAWINGS
0	10-14-14	90% ZONING DRAWINGS

PROJECT INFORMATION:  
**OGDEN CANYON RELO**  
**CROWN CASTLE COLLO**  
 FA#: 13084104  
 546 OGDEN CANYON ROAD  
 OGDEN, UTAH 84401  
 WEBER COUNTY

DRAWN BY: EAJ      CHECKED BY: JC

SHEET TITLE:  
**ELEVATION**

SHEET NUMBER: **A-3**      REV.: **2**

**SOUTH ELEVATION**

22"x34" SCALE: 1/4" = 1'-0"  
 11"x17" SCALE: 1/8" = 1'-0"  
 4' 3' 2' 1' 0' 4'

OWNERSHIP OF DOCUMENTS: THIS DOCUMENT AND THE IDEAS AND DESIGNS INCORPORATED HEREIN, AS INSTRUMENT OF PROFESSIONAL SERVICE, ARE THE PROPERTY OF SMARTLINK, LLC. AND ARE NOT TO BE USED, IN WHOLE OR IN PART, FOR OTHER PROJECTS WITHOUT THE WRITTEN AUTHORIZATION OF SMARTLINK, LLC. IT IS UNLAWFUL FOR ANY PERSON TO AMEND ANY ASPECT OF THESE DRAWINGS UNLESS THEY HAVE THE APPROVAL OF THE LICENSED PROFESSIONAL IN WRITING.

ALL NEW EXPOSED EQUIPMENT, MOUNTS AND CABLES SHALL BE PAINTED TO MATCH EXISTING WITH "RF TRANSPARENT" PAINT

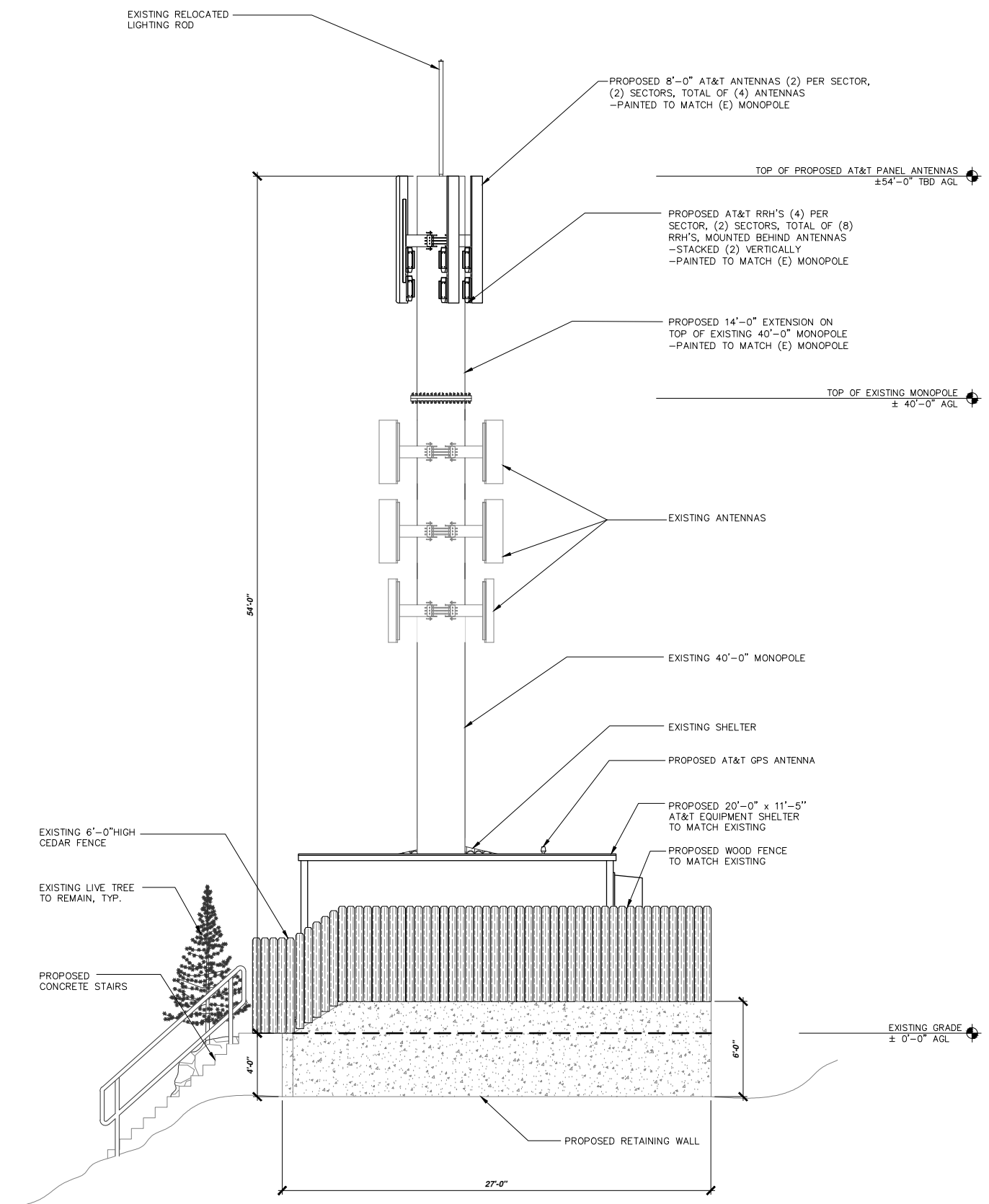

THE INFORMATION CONTAINED IN THIS SET OF DRAWINGS IS PROPRIETARY & CONFIDENTIAL TO AT&T WIRELESS  
ANY USE OR DISCLOSURE OTHER THAN AS IT RELATES TO AT&T WIRELESS IS STRICTLY PROHIBITED



REV.	DATE	REVISION DESCRIPTION
2	04-17-15	FINAL ZONING DRAWINGS
1	03-12-15	UPDATED ZONING DRAWINGS
0	10-14-14	90% ZONING DRAWINGS

PROJECT INFORMATION:  
**OGDEN CANYON RELO  
CROWN CASTLE COLLO**  
FA#: 13084104  
546 OGDEN CANYON ROAD  
OGDEN, UTAH 84401  
WEBER COUNTY

DRAWN BY: **EAJ** CHECKED BY: **JC**

SHEET TITLE: **ELEVATION**

SHEET NUMBER: **A-4** REV.: **2**

**EAST ELEVATION**

22"x34" SCALE: 1/4" = 1'-0"  
11"x17" SCALE: 1/8" = 1'-0"  
4' 3' 2' 1' 0" 4'

OWNERSHIP OF DOCUMENTS: THIS DOCUMENT AND THE IDEAS AND DESIGNS INCORPORATED HEREIN, AS INSTRUMENT OF PROFESSIONAL SERVICE, ARE THE PROPERTY OF SMARTLINK, LLC. AND ARE NOT TO BE USED, IN WHOLE OR IN PART, FOR OTHER PROJECTS WITHOUT THE WRITTEN AUTHORIZATION OF SMARTLINK, LLC. IT IS UNLAWFUL FOR ANY PERSON TO AMEND ANY ASPECT OF THESE DRAWINGS UNLESS THEY HAVE THE APPROVAL OF THE LICENSED PROFESSIONAL IN WRITING.