

THE RIDGE TOWNHOMES PHASE 1 - 1ST AMENDMENT  
 A PLANNED RESIDENTIAL UNIT DEVELOPMENT (P.R.U.D.)

PART OF THE NORTHEAST 1/4 OF SECTION 27  
 T7N, R1E, SLB & M, U.S. SURVEY  
 WEBER COUNTY, UTAH  
 JUNE 2015

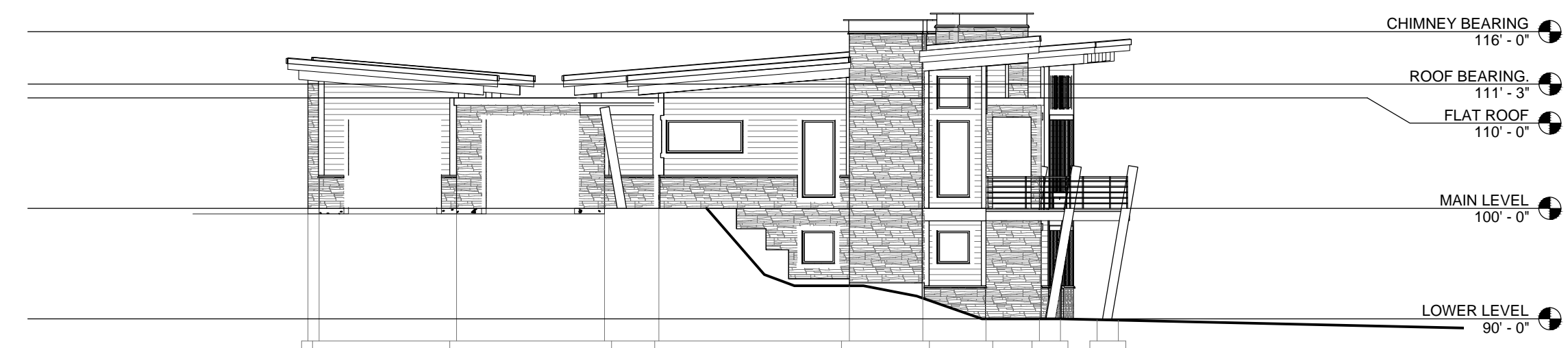

SOUTH ELEVATION  
 BUILDINGS 1-4 100'-00" = 5218.70  
 BUILDINGS 5-8 100'-00" = 5220.00



WEST ELEVATION  
 BUILDINGS 1-4 100'-00" = 5218.70  
 BUILDINGS 5-8 100'-00" = 5220.00

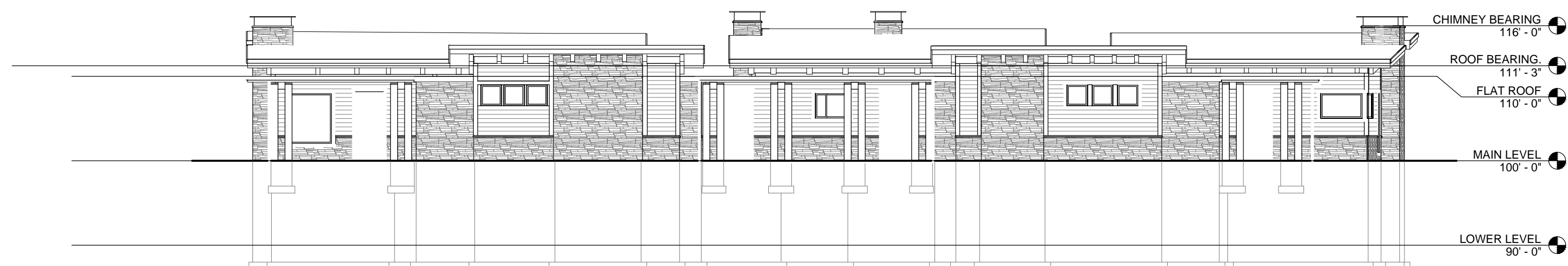

NORTH ELEVATION  
 BUILDINGS 1-4 100'-00" = 5218.70  
 BUILDINGS 5-8 100'-00" = 5220.00

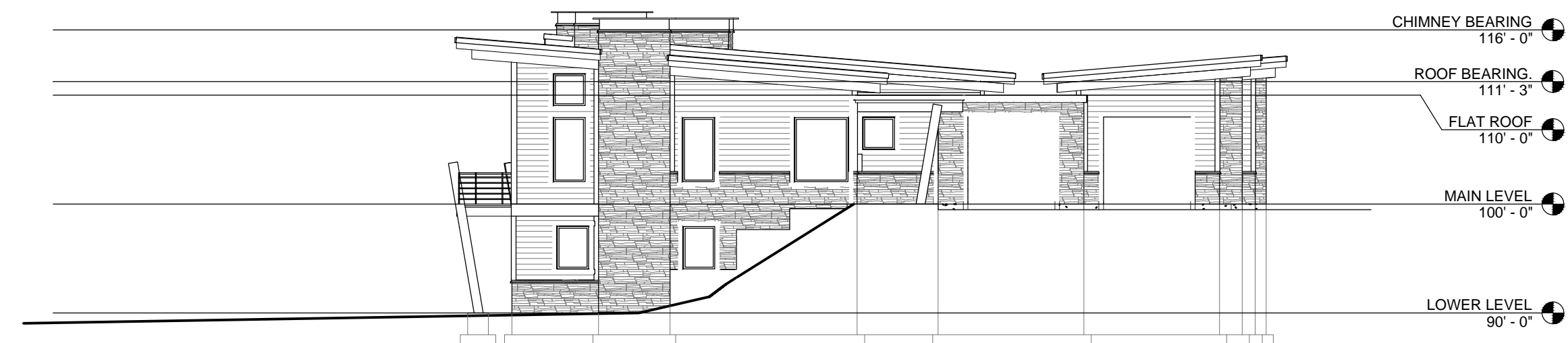

EAST ELEVATION  
 BUILDINGS 1-4 100'-00" = 5218.70  
 BUILDINGS 5-8 100'-00" = 5220.00

Prepared By:  CIVIL • LAND PLANNING MUNICIPAL • LAND SURVEYING 5150 SOUTH 375 EAST OGDEN, UT OFFICE: 801.476.0202 FAX: 801.476.0066 <a href="http://www.gardnerengineering.net">www.gardnerengineering.net</a>	<b>COUNTY RECORDER</b> ENTRY NO. _____ FEE PAID _____ _____ FILED FOR RECORD AND RECORDED _____ AT _____ IN _____ BOOK OF OFFICIAL RECORDS, PAGE _____, RECORDED FOR _____ _____ COUNTY RECORDER BY: _____ DEPUTY
---	---