

# Weber County Stormwater Construction Activity Permit

Application submittals will be accepted by appointment only. (801) 399-8374. 2380 Washington Blvd. Suite 240, Ogden, UT 84401

Date Submitted <i>6-4-15</i>	Fees (Office Use) <i>—</i>	Receipt Number (Office Use) <i>—</i>	Priority Site (Office Use) <input type="radio"/> Yes <input checked="" type="radio"/> No	Permit Number (Office Use) <i>2015-32</i>
---------------------------------	-------------------------------	-----------------------------------------	---------------------------------------------------------------------------------------------	----------------------------------------------

Property Owner/Authorized Representative Contact Information		Project Information					
Name of Property Owner(s)/Authorized Representative(s) <i>Solitude Builders</i>		Project Name <i>Zelevnick</i>					
Phone <i>801 452-5620</i>	Fax	Project Address <i>2324 Panoramy Circle Eden UT 84310 Lot</i>					
Email Address <i>tw4185@hotmail.com</i>		<table border="1" style="width: 100%; border-collapse: collapse;"> <tr> <td style="width: 50%;">Estimated Project Length (mo) <i>8mo</i></td> <td style="width: 50%;">Previous Permit No. (if applicable)</td> </tr> <tr> <td>Estimated Start Date <i>6-8-15</i></td> <td>Actual Start Date</td> </tr> </table>		Estimated Project Length (mo) <i>8mo</i>	Previous Permit No. (if applicable)	Estimated Start Date <i>6-8-15</i>	Actual Start Date
Estimated Project Length (mo) <i>8mo</i>	Previous Permit No. (if applicable)						
Estimated Start Date <i>6-8-15</i>	Actual Start Date						
Mailing Address of Property Owner(s)/Authorized Representative(s) <i>PO Box 529 Eden UT 84310</i>							

### Submittal Checklist

The application shall include a Storm Water Pollution Prevention Plan which meets the criteria set forth in Section 33-3-4 of the county ordinances.

The applicant shall file the application on or before the following dates:

- Subdivision:** The date that the applicant submits the preliminary subdivision development plat application.
- Site Plan:** The date that the applicant submits a site plan application or amended site plan.
- Building Permit:** The date that the applicant submits a building permit application if the applicant proposes to construct a building on an existing lot or parcel.
- Land Use Permit:** The date that the applicant submits a land use permit application.
- Other:** At least two (2) weeks before the developer intends to perform any type of work not listed above that would require a Storm Water Construction Activity Permit pursuant to this Chapter.

Failure to acquire a required Storm Water Construction Activity Permit is grounds for tabling a related subdivision application, site plan application, conditional use permit application, or building permit application. It is unlawful to commence work (move dirt) on a development site before obtaining a required Storm Water Construction Activity Permit.

Note: A pre-costruction meeting is required before performing any on-site earth work, unless waived by the county engineer.

### Applicant Narrative

Please explain your request.

*New home*

### Authorization

By signing below the Owner / Representative authorizes the county to enter the property to perform inspections.

Owner or Authorized Representative Signature <i>[Signature]</i>	Date <i>6-4-15</i>
Signature of Approval <i>[Signature]</i>	Date <i>6-4-15</i>

*Zeleznyck*  
*Solitude Builders*  
 801452-5020  
 CW9185@Hotmail.com

## BASIC SWPPP EXAMPLE STORMWATER POLLUTION PREVENTION PLAN

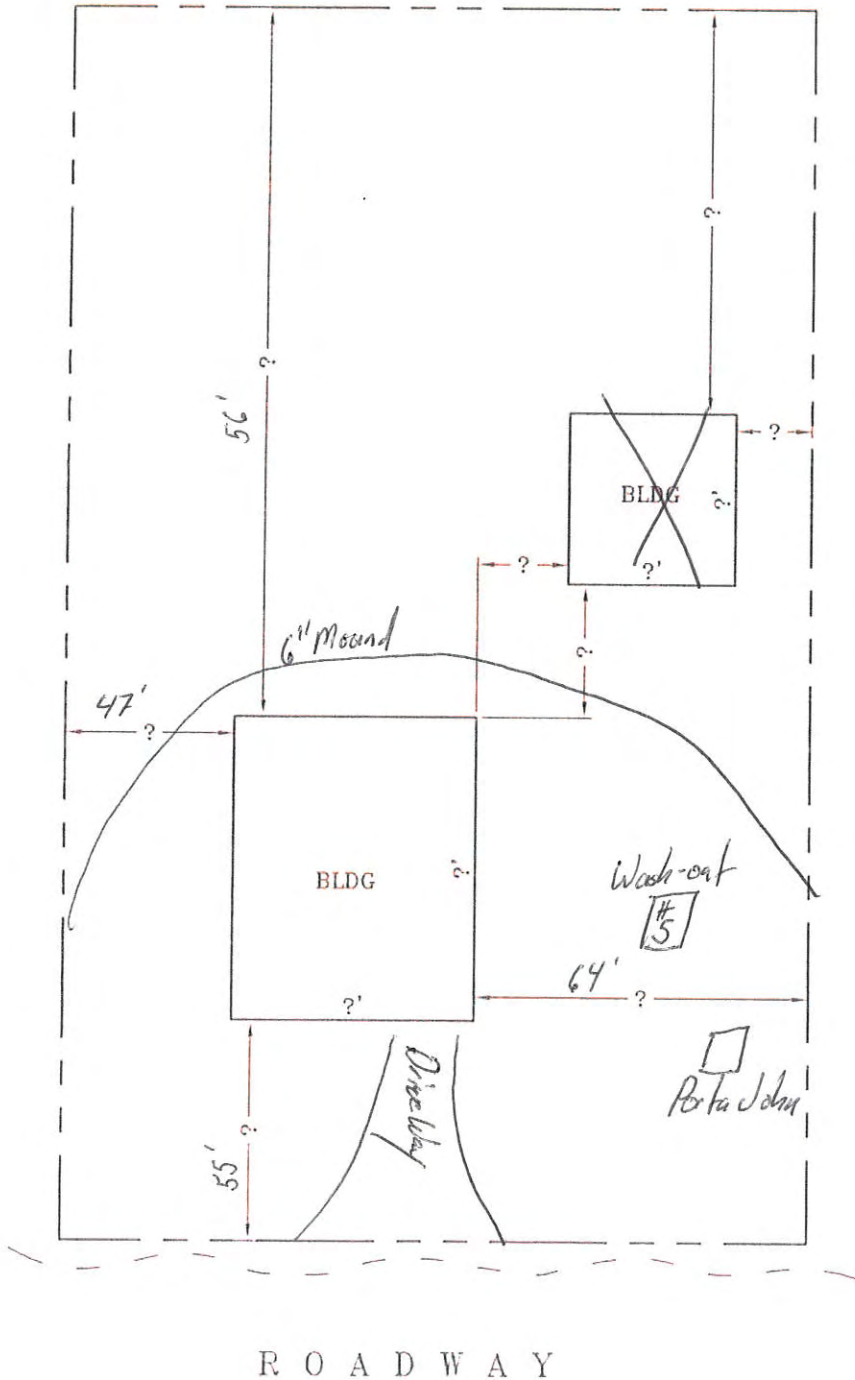

1. HOW MUCH AREA WILL BE DISTURBED? *3200sq ft*

2. WHO WILL BE RESPONSIBLE FOR THE CONDITIONS OF THE SITE DURING CONSTRUCTION? *Solitude Builders*

3. WHAT WILL BE DONE TO PREVENT THE NEIGHBORS FROM BEING AFFECTED BY THE PROPOSED CONSTRUCTION ACTIVITIES? *6" Moound or Sill Fence*

4. WHAT WILL BE DONE WITH ALL EXCAVATED MATERIAL TEMPORARILY AND PERMANENTLY? *Site Hauled off site*

5. WHERE IS THE CONCRETE WASHOUT & HOW WILL IT BE MAINTAINED? *Cleaned & Hauled off site*

6. WHERE ARE THE PORTA-JOHNS LOCATED AND HOW ARE THEY INSTALLED? *Staked Down*

7. HOW WILL THE CONSTRUCTION ENTRANCE BE BUILT AND WHERE WILL IT BE LOCATED? *4" Gravel*

8. WHAT WILL YOU DO WHEN MUD AND/OR DIRT GETS TRACKED ON THE ASPHALT? *Clean Road*

9. IS THERE A DRAINAGE DITCH OR SWALE ON OR NEAR YOUR PROPERTY? HOW WILL IT BE PROTECTED? *No*

10. WHAT CURRENTLY HAPPENS TO THE RAIN/STORM WATER WHEN IT REACHES THIS PROJECT SITE? *Most Stays on site*

11. SHOW ALL EXISTING OCCUPATION ON THE PROPERTY. *N/A*