

# Weber County Stormwater Construction Activity Permit

Application submittals will be accepted by appointment only. (801) 399-8374. 2380 Washington Blvd. Suite 240, Ogden, UT 84401

Date Submitted 06/03/2015	Fees (Office Use) 	Receipt Number (Office Use) 	Priority Site (Office Use) <input type="radio"/> Yes <input checked="" type="radio"/> No	Permit Number (Office Use) <b>2015-35</b>
------------------------------	-----------------------	---------------------------------	---	--

Property Owner/Authorized Representative Contact Information		Project Information	
Name of Property Owner(s)/Authorized Representative(s) Simon Kirschman		Project Name Kirschman Residence	
Phone 801-644-2057	Fax	Project Address 3460 W 1800 S West Weber, UT 84401	
Email Address simon@greatamericanwoodworks.com			
Mailing Address of Property Owner(s)/Authorized Representative(s) 4118 W 4450 S West Haven, UT 84401		Estimated Project Length (mo) 6 months	Previous Permit No. (if applicable)
		Estimated Start Date 06/08/2015	Actual Start Date

### Submittal Checklist

The application shall include a Storm Water Pollution Prevention Plan which meets the criteria set forth in Section 33-3-4 of the county ordinances.

The applicant shall file the application on or before the following dates:

**Subdivision:** The date that the applicant submits the preliminary subdivision development plat application.  
**Site Plan:** The date that the applicant submits a site plan application or amended site plan.  
**Building Permit:** The date that the applicant submits a building permit application if the applicant proposes to construct a building on an existing lot or parcel.  
**Land Use Permit:** The date that the applicant submits a land use permit application.  
**Other:** At least two (2) weeks before the developer intends to perform any type of work not listed above that would require a Storm Water Construction Activity Permit pursuant to this Chapter.

Failure to acquire a required Storm Water Construction Activity Permit is grounds for tabling a related subdivision application, site plan application, conditional use permit application, or building permit application. It is unlawful to commence work (move dirt) on a development site before obtaining a required Storm Water Construction Activity Permit.

Note: A pre-costruction meeting is required before performing any on-site earth work, unless waived by the county engineer.

### Applicant Narrative

Please explain your request.  
We are building this home for our family to live in.

### Authorization

By signing below the Owner / Representative authorizes the county to enter the property to perform inspections.

Owner or Authorized Representative Signature 	Date 06/03/2015
Signature of Approval 	Date <b>6-4-15</b>

1. Area to be disturbed 2500 Sq.ft.
2. Simon Kirschman (owner), to be responsible
3. Buidling site is large, equipment will stay on site, hours of work will be between 7:00 AM - 8:00 pm
4. Excavated material will be mounded next to hole. After backfilling any remaining material will be used to fill front of site which is very low (3-4 feet)
5. Concrete washout will be located at south-west corner of lot. Washout will be buried once construction is complete.
6. Port-o-Jon @ South-east.
7. Site entrance will be prepared @ South side (approx 2500 Sq ft) Disturbed area with rock & gravel.

79,302 SF  
1.82 ACRES

8. Any tracked mud will be scraped and swept.
9. Drainage is already protected by being in a culvert @ South side
10. Currently storm water runs to rear of property.
11. No existing buildings.

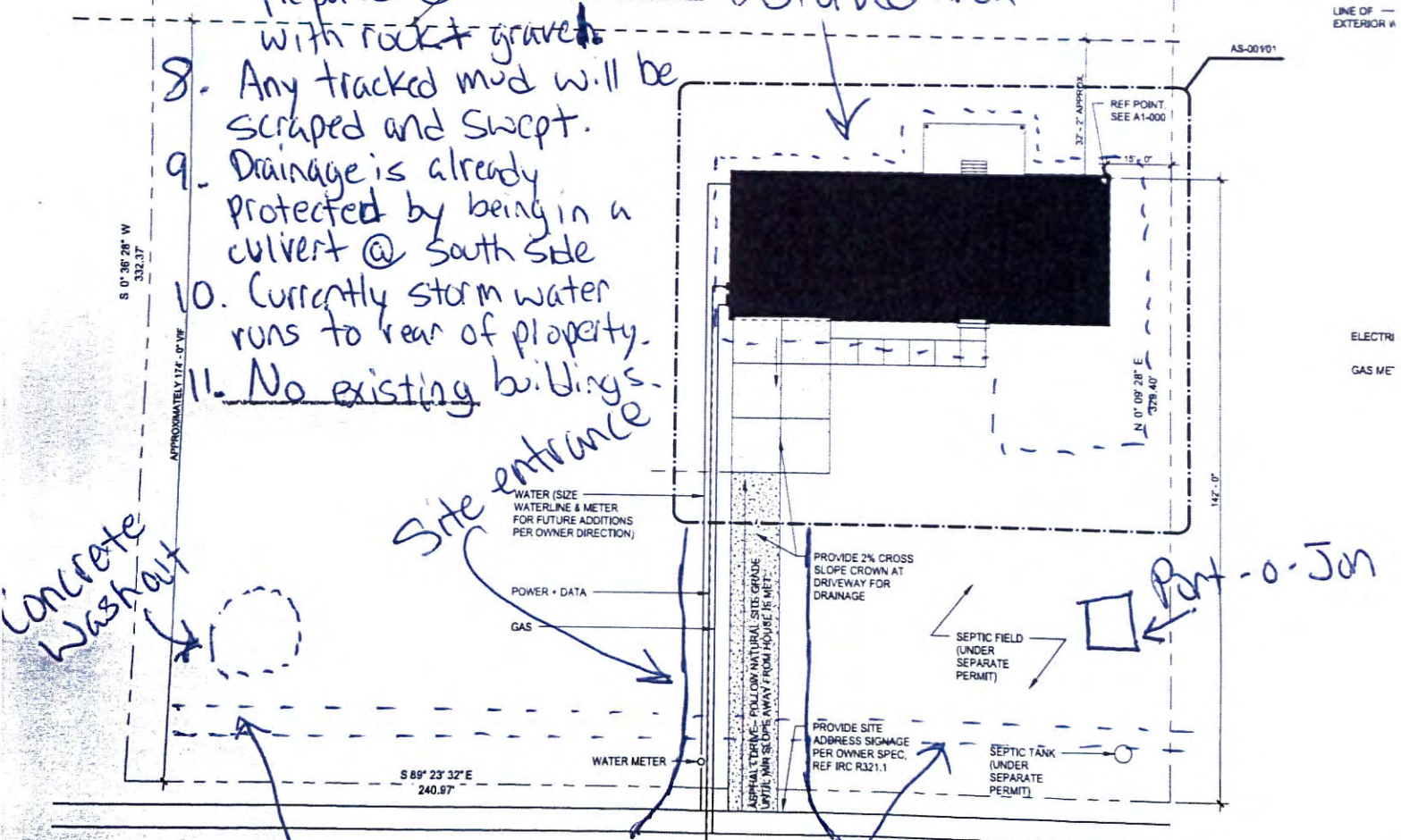

**02 SITE PLAN**  
1" = 20'-0"

18" Existing Culvert