

# EDGEWATER BEACH RESORT PHASE 2

A PLANNED RESIDENTIAL UNIT DEVELOPMENT (P.R.U.D.)

PART OF THE SOUTHWEST QUARTER OF SECTION 13, TOWNSHIP 6 NORTH, RANGE 1 EAST, SALT LAKE BASE AND MERIDIAN, U.S. SURVEY  
WEBER COUNTY, UT  
MAY 2016

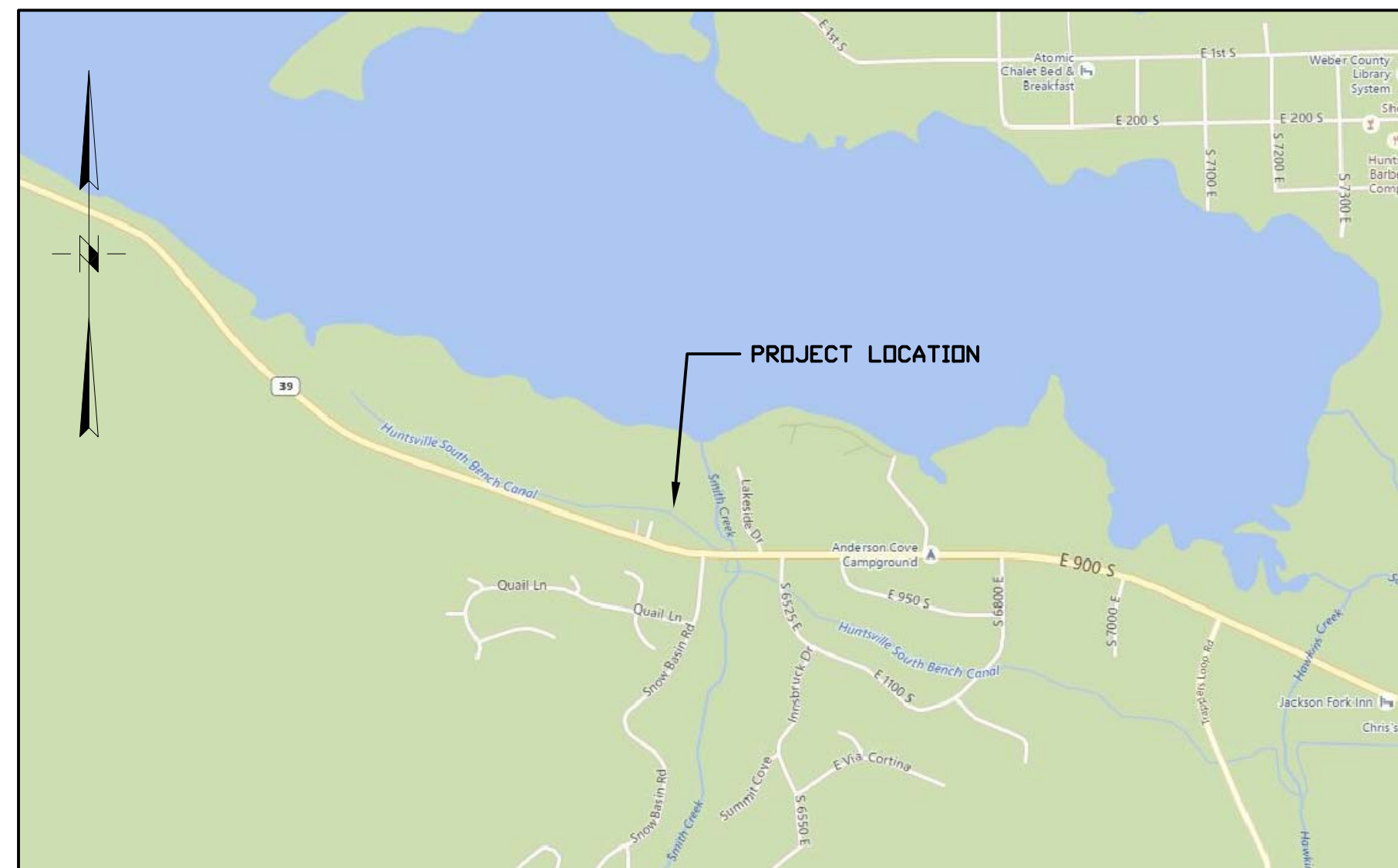

VICINITY MAP  
NO SCALE

The Map shall contain a written narrative. WCO 106-1-8(c)(1)k.; UCA 17-23-17(4)(a)  
The narrative explains and identifies the purpose of the survey. WCO 106-1-8(c)(1)k(i); UCA 17-23-17(4)(a)(i)  
The narrative explains and identifies the basis on which lines were established. WCO 106-1-8(c)(1)k(ii); UCA 17-23-17(4)(a)(ii)  
The surveyor should explain what decisions he/she made in formulating the boundary such as the basis of bearing for the description or the use of any proration methods. WCO 106-1-8(c)(1)k(iii)  
The narrative explains and identifies the found monuments or deed elements that controlled the established or reestablished lines. WCO 106-1-8(c)(1)k(iii); UCA 17-23-17(4)(a)(iii)  
If the description calls for any monuments in a broad sense of the term (right of way lines, subdivision boundaries, fences, ect.) the surveyor should indicate what he found relating to these calls. WCO 106-1-8(c)(1)k(iii).

The State Plane Grid Bearings shall be used in the survey and noted on the plat. WCO 106-1-8(c)(1)d.

**BASIS OF BEARING**

THE BASIS OF BEARING IS N.00°25'49"E. 5316.87' BETWEEN THE SOUTHWEST AND THE NORTHWEST CORNER OF SECTION 13T.6.S., R.1.E., SLB&M

**LAND USE**

TOTAL AREA	193,238 S.F. (4.436 ACRES)
COMMON AREA	133,735 S.F. (3.070 ACRES) 69%
ROAD AREA	22,528 S.F. (0.517 ACRES)
OPEN AREA	111,207 S.F. (2.553 ACRES)
LIMITED COMMON AREA	12,603 S.F. (0.289 ACRES) 6%
PRIVATELY OWNED BUILDING	43,988 S.F. (1.010 ACRES) 23%
PUBLIC STREET DEDICATION	2,912 S.F. (0.067 ACRES) 2%

**DEVELOPER**

JACK FISHER HOMES  
DAN ROSS  
1148 W LEGACY CROSSING BLVD., STE 400  
CENTERVILLE, UTAH 84014  
801-335-8500

**LINE TABLE**

LINE	BEARING	DISTANCE
L1	N72°46'38"E	15.75'
L2	N79°46'55"E	17.04'
L3	S78°04'51"E	9.53'
L4	S66°01'43"E	9.53'
L5	S72°03'17"E	17.40'
L6	S72°03'17"E	17.40'
L7	S43°48'26"W	46.46'
L8	N61°53'45"W	269.36'
L9	N57°08'11"W	28.35'
L10	S72°03'17"E	26.88'

**CURVE TABLE**

#	ARC LENGTH	RADIUS	DELTA	CHD DIRECTION	CHD LENGTH
C1	22.64'	15.00'	86°27'51"	N60°20'46"W	20.55'
C2	86.67'	66.72'	74°25'38"	N46°55'45"E	80.71'
C3	292.43'	1869.86'	8°57'38"	N77°42'36"W	292.13'
C4	22.98'	205.00'	6°25'19"	N73°12'40"E	22.97'
C5	24.55'	219.00'	6°25'19"	N73°12'40"E	24.53'
C6	26.12'	233.00'	6°25'19"	N73°12'40"E	26.10'
C7	120.45'	233.00'	29°37'11"	N84°48'35"E	119.11'
C8	80.05'	219.00'	20°56'35"	N80°28'18"E	79.61'
C9	33.16'	219.00'	8°40'35"	S84°43'07"E	33.13'
C10	113.21'	219.00'	29°37'11"	N84°48'35"E	111.96'
C11	63.87'	205.00'	17°51'04"	N78°55'32"E	63.61'
C12	41.77'	28.00'	85°28'22"	S49°24'44"E	38.00'
C13	179.33'	40.50'	253°42'16"	N46°28'19"E	64.81'
C14	44.19'	217.00'	11°40'06"	S66°13'14"E	44.12'
C15	41.34'	203.00'	11°40'06"	S66°13'14"E	41.27'
C16	38.49'	189.00'	11°40'06"	S66°13'14"E	38.42'
C17	49.30'	208.00'	13°34'46"	S67°10'35"E	49.18'
C18	27.23'	222.00'	7°01'39"	S63°54'01"E	27.21'
C19	25.39'	222.00'	6°33'07"	S70°41'24"E	25.37'
C20	52.62'	222.00'	13°34'46"	S67°10'35"E	52.49'
C21	55.93'	236.00'	13°34'46"	S67°10'35"E	55.80'
C22	31.53'	1859.86'	0°58'17"	N81°39'51"W	31.53'
C23	110.27'	1859.86'	3°23'49"	N79°28'49"W	110.25'
C24	20.99'	1859.86'	0°38'48"	N77°27'30"W	20.99'
C25	110.26'	1859.86'	3°23'48"	N75°26'12"W	110.25'
C26	16.89'	1859.86'	0°31'13"	N73°28'41"W	16.89'
C27	289.94'	1859.86'	8°55'55"	N77°41'02"W	289.65'
C28	20.71'	66.72'	17°46'52"	S18°36'22"W	20.62'
C29	37.76'	66.72'	32°25'20"	S43°42'28"W	37.26'
C30	14.10'	66.72'	12°06'43"	S65°58'30"W	14.08'
C31	14.10'	66.72'	12°06'43"	S78°05'13"W	14.08'
C32	276.21'	425.00'	37°14'12"	N00°38'57"E	271.37'
C33	387.36'	1909.86'	11°37'15"	S76°32'14"E	386.70'

**OWNERS DEDICATION AND CONSENT TO RECORD**

KNOW ALL MEN BY THESE PRESENTS: JACK FISHER HOMES, WHICH IS THE OWNER OF THE TRACT OF LAND DESCRIBED HEREON MAKE THIS CERTIFICATE FOR AND ON BEHALF OF SAID CORPORATION AND HAVE CAUSED; 1. A SURVEY TO BE MADE AND 2. THIS PLANNED RESIDENTIAL UNIT DEVELOPMENT PLAT, CONSISTING OF (2) SHEETS. WE THE UNDERSIGNED OWNERS OF THE HEREIN DESCRIBED TRACT OF LAND, DO HEREBY SET APART AND SUBDIVIDE THE SAME INTO UNITS AND PADS AND PUBLIC AND PRIVATE STREETS AS SHOWN HEREON AND NAME SAID TRACT EDGEWATER BEACH RESORT PHASE 2 A PLANNED RESIDENTIAL UNIT DEVELOPMENT, AND DO HEREBY:

DEDICATE TO PUBLIC USE ALL THOSE PARTS OR PORTIONS OF SAID TRACT OF LAND DESIGNATED AS PUBLIC STREETS, THE SAME TO BE USED AS PUBLIC THOROUGHFARES. DEDICATE AND RESERVE UNTO THEMSELVES, THEIR HEIRS. THEIR GRANTEEES AND ASSIGNS, A RIGHT-OF-WAY TO BE USED IN COMMON WITH ALL OTHERS WITHIN SAID SUBDIVISION (AND THOSE ADJOINING SUBDIVISIONS THAT MAY BE SUBDIVIDED BY THE UNDERSIGNED OWNERS, THEIR SUCCESSORS, OR ASSIGNS) ON, OVER AND ACROSS ALL THOSE PORTIONS OR PARTS OF SAID TRACT OF LAND DESIGNATED ON SAID PLAT AS PRIVATE STREETS AS ACCESS TO THE INDIVIDUAL UNITS AND PADS, TO BE MAINTAINED BY A UNIT AND PAD OWNERS ASSOCIATION WHOSE MEMBERSHIP CONSISTS OF SAID OWNERS, THEIR GRANTEEES, SUCCESSORS, OR ASSIGNS. GRANT AND CONVEY TO EDGEWATER BEACH RESORT HOA, INC., ALL THOSE PARTS OR PORTIONS OF SAID TRACT OF LAND DESIGNATED AS COMMON AREAS TO BE USED FOR RECREATIONAL AND OPEN SPACE PURPOSES FOR THE BENEFIT OF EACH EDGEWATER BEACH RESORT HOA, INC. MEMBER IN COMMON WITH ALL OTHERS IN THE SUBDIVISION AND GRANT AND DEDICATE TO WEBER COUNTY A PERPETUAL EASEMENT ON AND OVER THE COMMON AREAS TO GUARANTEE TO WEBER COUNTY THAT THE COMMON AREAS REMAIN OPEN AND UNDEVELOPED EXCEPT FOR APPROVED RECREATIONAL, PARKING AND OPEN SPACE PURPOSES. GRANT AND DEDICATE A PERPETUAL RIGHT AND EASEMENT OVER, UPON AND UNDER THE LANDS DESIGNATED HEREOF AS PUBLIC UTILITY, STORM WATER DETENTION PONDS DRAINAGE EASEMENTS AND CANAL MAINTENANCE EASEMENT, THE SAME TO BE USED FOR THE INSTALLATION MAINTENANCE AND OPERATION OF PUBLIC UTILITY SERVICE LINE, STORM DRAINAGE FACILITIES, IRRIGATION CANALS OR FOR THE PERPETUAL PRESERVATION OF WATER CHANNELS IN THEIR NATURAL STATE WHICHEVER IS APPLICABLE AS MAY BE AUTHORIZED BY THE GOVERNING AUTHORITY, WITH NO BUILDINGS OR STRUCTURES BEING ERRECTED WITHIN SUCH EASEMENTS. GRANT AND DEDICATE UNTO ALL OWNERS OF UNITS AND PADS UPON SUCH LAND DRAINS, AN EASEMENT OVER SUCH LAND DRAINS FOR THE PURPOSE OF PERPETUAL MAINTENANCE AND OPERATION. DEDICATE, GRANT AND CONVEY TO THE GOVERNING AUTHORITY, OR ITS DESIGNEE, ALL THOSE PARTS OR PORTIONS OF SAID TRACT OF LAND DESIGNATED AS PARKS THE SAME TO BE USED AS A PUBLIC OPEN SPACE. ALL COMMON AREA, INCLUDING THE PRIVATE STREETS, IS CONSIDERED TO BE AN EASEMENT FOR PUBLIC UTILITY AND DRAINAGE PURPOSES.

SIGNED THIS \_\_\_\_\_ DAY OF \_\_\_\_\_, 20\_\_\_\_.

**BOUNDARY DESCRIPTION**

PART OF THE SOUTHWEST QUARTER OF SECTION 13, TOWNSHIP 6 NORTH, RANGE 1 EAST, SALT LAKE BASE AND MERIDIAN, U.S. SURVEY. DESCRIBED AS FOLLOWS:

BEGINNING AT A POINT ON THE NORTH RIGHT OF WAY LINE OF STATE HIGHWAY 39, SAID POINT BEING THE SOUTHEAST CORNER OF EDGEWATER BEACH RESORT PHASE 1 - 1ST AMENDMENT AND LIES N00°25'49"E 116.29 FEET AND S89°34'11"E 379.43 FEET FROM THE SOUTHWEST CORNER OF SECTION 13; THENCE ALONG THE EASTERLY BOUNDARY OF SAID SUBDIVISION THE FOLLOWING TEN (10) COURSES: (1) N14°34'00"E 121.64 FEET; (2) N70°43'57"W 63.32 FEET; (3) N17°56'43"E 115.86 FEET; (4) N06°58'25"E 95.65 FEET; (5) N18°32'05"W 88.52 FEET; (6) N13°34'41"W 26.00 FEET; (7) ALONG A CURVE TURNING TO THE RIGHT WITH AN ARC LENGTH OF 22.64 FEET, A RADIUS OF 15.00 FEET, A CHORD BEARING OF N60°20'46"W, AND A CHORD LENGTH OF 20.55 FEET; (8) N17°38'34"W 8.59 FEET; (9) S72°01'51"W 28.00 FEET; (10) N17°58'09"W 66.23 FEET; THENCE ALONG A CURVE TURNING TO THE LEFT WITH AN ARC LENGTH OF 86.67 FEET, A RADIUS OF 66.72 FEET, A CHORD BEARING OF N46°55'45"E, AND A CHORD LENGTH OF 80.71 FEET; THENCE N72°01'51"E 211.70 FEET; THENCE S60°22'18"E 75.49 FEET; THENCE S89°39'30"E 47.12 FEET TO THE WEST LINE OF THE UNITED STATES OF AMERICA PROPERTY; THENCE ALONG SAID PROPERTY, S00°20'30"W 670.72 FEET TO THE NORTH RIGHT OF WAY LINE OF STATE HIGHWAY 39; THENCE ALONG A NON-TANGENT CURVE ON SAID NORTHERLY RIGHT OF WAY LINE TURNING TO THE RIGHT WITH AN ARC LENGTH OF 292.43 FEET, A RADIUS OF 1869.86 FEET, A CHORD BEARING OF N77°42'36"W, AND A CHORD LENGTH OF 292.13 FEET TO THE POINT OF BEGINNING.

CONTAINING 193,238 SQUARE FEET OR 4.436 ACRES.

**SURVEYOR'S CERTIFICATE**

I, MARIE W. WOODIN, DO HEREBY CERTIFY THAT I AM A PROFESSIONAL LAND SURVEYOR, AND THAT I HOLD A LICENSE IN ACCORDANCE WITH TITLE 58, CHAPTER 22, PROFESSIONAL ENGINEERS AND LAND SURVEYORS LICENSING ACT, UTAH CODE ANNOTATED, 1953 AS AMENDED CERTIFICATE NUMBER 501193. I FURTHER CERTIFY THAT BY AUTHORITY OF THE OWNERS, I HAVE MADE A SURVEY OF THE TRACT OF LAND SHOWN ON THIS PLAT AND DESCRIBED BELOW, HAVE SUBDIVIDED SAID TRACT OF LAND INTO LOTS, STREETS, AND EASEMENTS, HAVE COMPLETED A SURVEY OF THE PROPERTY DESCRIBED ON THIS PLAT IN ACCORDANCE WITH SECTION 17-23-17, UTAH CODE ANNOTATED, 1953 AS AMENDED, HAVE VERIFIED ALL MEASUREMENTS, AND WILL PLACE MONUMENTS AS REPRESENTED ON THE PLAT.

The Registered Land Surveyors certification on such plats shall indicate that that all lots meet the requirements of the Land Use Code. WCO 106-1-8(c)(1)

MARIE W. WOODIN, P.L.S.

DATE

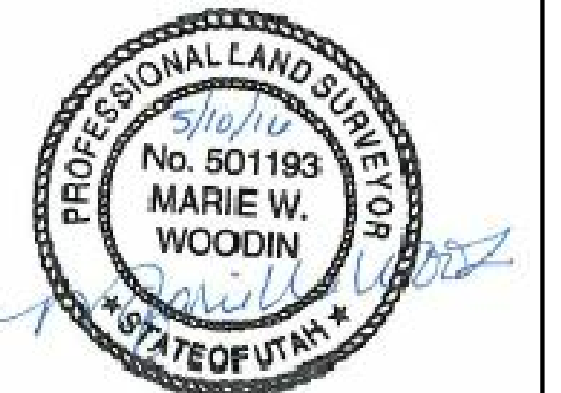

**ACKNOWLEDGMENT**

STATE OF UTAH )  
COUNTY OF \_\_\_\_\_ ) ss.  
ON THE \_\_\_\_\_ DAY OF \_\_\_\_\_, 20\_\_\_\_, PERSONALLY APPEARED BEFORE ME, THE UNDERSIGNED NOTARY PUBLIC, \_\_\_\_\_, SIGNER(S) OF THE ABOVE OWNER'S DEDICATION AND CERTIFICATION, WHO BEING BY ME DULY SWORN, DID ACKNOWLEDGE TO ME \_\_\_\_\_ SIGNED IT FREELY, VOLUNTARILY, AND FOR THE PURPOSES THEREIN MENTIONED.

COMMISSION EXPIRES \_\_\_\_\_

NOTARY PUBLIC

**ACKNOWLEDGMENT**

STATE OF UTAH )  
COUNTY OF \_\_\_\_\_ ) ss.  
ON THE \_\_\_\_\_ DAY OF \_\_\_\_\_, 20\_\_\_\_, PERSONALLY APPEARED BEFORE ME, THE UNDERSIGNED NOTARY PUBLIC, \_\_\_\_\_, BEING BY ME DULY SWORN, ACKNOWLEDGED TO ME THEY ARE \_\_\_\_\_ AND \_\_\_\_\_ OF SAID CORPORATION AND THAT THEY SIGNED THE ABOVE OWNER'S DEDICATION AND CERTIFICATION FREELY, VOLUNTARILY, AND IN BEHALF OF SAID CORPORATION FOR THE PURPOSES THEREIN MENTIONED.

COMMISSION EXPIRES \_\_\_\_\_

NOTARY PUBLIC



4905 SOUTH 1500 WEST  
SUITE 100  
RIVERDALE, UT 84405  
801-621-1025

**WEBER COUNTY PLANNING COMMISSION APPROVAL**

THIS IS TO CERTIFY THAT THIS SUBDIVISION PLAT WAS DULY APPROVED BY THE WEBER COUNTY PLANNING COMMISSION. SIGNED THIS \_\_\_\_\_ DAY OF \_\_\_\_\_, 20\_\_\_\_.

CHAIRMAN, WEBER COUNTY PLANNING COMMISSION

**WEBER COUNTY ENGINEER**

I HEREBY CERTIFY THAT THE REQUIRED PUBLIC IMPROVEMENT STANDARDS AND DRAWINGS FOR THIS SUBDIVISION CONFORM WITH THE COUNTY STANDARDS AND THE AMOUNT OF THE FINANCIAL GUARANTEE IS SUFFICIENT FOR THE INSTALLATION OF THESE IMPROVEMENTS.

Signed this \_\_\_ day of \_\_\_\_\_, 20\_\_\_\_.

WEBER COUNTY ENGINEER

**WEBER COUNTY COMMISSION ACCEPTANCE**

THIS IS TO CERTIFY THAT THIS SUBDIVISION PLAT, THE DEDICATION OF STREETS AND OTHER PUBLIC WAYS AND FINANCIAL GUARANTEE OF PUBLIC IMPROVEMENTS ASSOCIATED WITH THIS SUBDIVISION, THEREON ARE HEREBY APPROVED AND ACCEPTED BY THE COMMISSIONERS OF WEBER COUNTY, UTAH. SIGNED THIS \_\_\_\_\_ DAY OF \_\_\_\_\_, 20\_\_\_\_.

CHAIRMAN, WEBER COUNTY COMMISSION

ATTEST \_\_\_\_\_ TITLE

**WEBER COUNTY SURVEYOR**

I HEREBY CERTIFY THAT THE WEBER COUNTY SURVEYOR'S OFFICE HAS REVIEWED THIS PLAT FOR MATHEMATICAL CORRECTNESS, SECTION CORNER DATA, AND FOR HARMONY WITH LINES AND MONUMENTS ON RECORD IN COUNTY OFFICES. THE APPROVAL OF THIS PLAT BY THE WEBER COUNTY SURVEYOR DOES NOT RELIEVE THE LICENSED LAND SURVEYOR WHO EXECUTED THIS PLAT FROM THE RESPONSIBILITIES AND/OR LIABILITIES ASSOCIATED THEREWITH. SIGNED THIS \_\_\_\_\_ DAY OF \_\_\_\_\_, 20\_\_\_\_.

WEBER COUNTY SURVEYOR

**WEBER COUNTY ATTORNEY**

I HAVE EXAMINED THE FINANCIAL GUARANTEE AND OTHER DOCUMENTS ASSOCIATED WITH THIS SUBDIVISION PLAT, AND IN MY OPINION THEY CONFORM WITH THE COUNTY ORDINANCE APPLICABLE THERETO AND NOW IN FORCE AND AFFECT. SIGNED THIS \_\_\_\_\_ DAY OF \_\_\_\_\_, 20\_\_\_\_.

WEBER COUNTY ATTORNEY

**WEBER-MORGAN HEALTH DEPARTMENT**

I HEREBY CERTIFY THAT THE SOILS, PERCOLATION RATES, AND SITE CONDITIONS FOR THIS SUBDIVISION HAVE BEEN INVESTIGATED BY THIS OFFICE AND ARE APPROVED FOR ON-SITE WASTEWATER DISPOSAL SYSTEMS. SIGNED THIS \_\_\_\_\_ DAY OF \_\_\_\_\_, 20\_\_\_\_.

DIRECTOR, WEBER-MORGAN HEALTH DEPARTMENT

**WEBER COUNTY RECORDER**

ENTRY NO. \_\_\_\_\_ FEE PAID \_\_\_\_\_ FILED FOR RECORD AND RECORDED, \_\_\_\_\_ AT \_\_\_\_\_ IN BOOK \_\_\_\_\_ OF THE OFFICIAL RECORDS, PAGE \_\_\_\_\_

RECORDED FOR:

WEBER COUNTY RECORDER

DEPUTY

Subdivision boundary lines should be slightly heavier than street and lot lines. WCO 106-1-8(c)(1)d.

Show centerline of easement. The names, widths, lengths, bearings and curve data on centerlines of proposed easements. WCO 106-1-5(a)(7); WCO 106-1-8(c)(1)e.

FOUND BRASS CAP  
RM S1/4 SEC 13  
T.6.N., R.I.E.  
S.L.B.&M.  
SET BY BLM 1967

FOUND BRASS CAP  
RM S1/4 SEC 13  
T.6.N., R.I.E.  
S.L.B.&M.  
SET BY BLM 1967

CALCULATED  
5 1/4 COR SEC 13  
T.6.N., R.I.E.  
S.L.B.&M.

UNITED STATES OF AMERICA  
20-013-0007

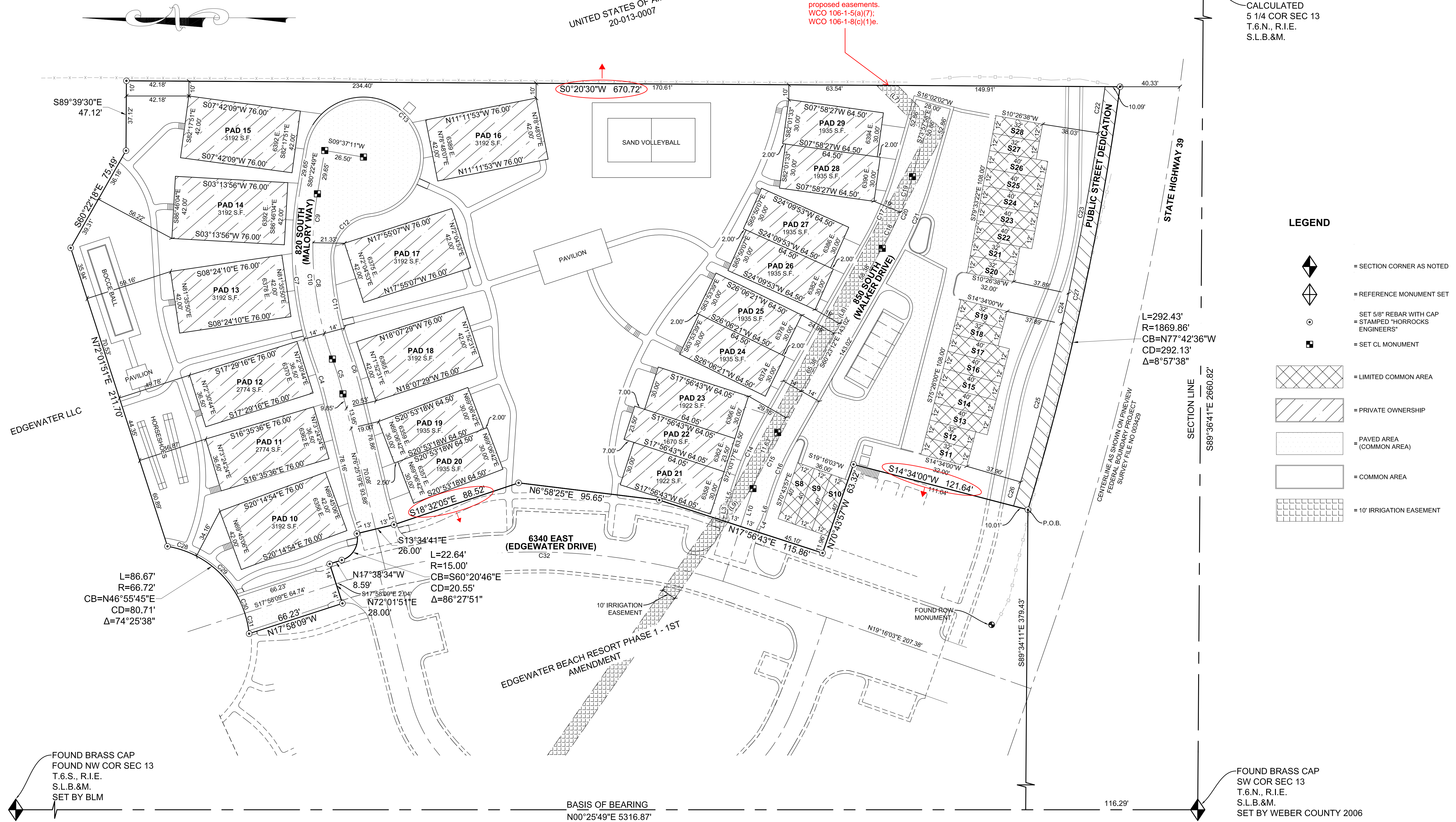

**LEGEND**

	= SECTION CORNER AS NOTED
	= REFERENCE MONUMENT SET
	SET 5/8" REBAR WITH CAP
	= STAMPED "HORROCKS ENGINEERS"
	= SET CL MONUMENT
	= LIMITED COMMON AREA
	= PRIVATE OWNERSHIP
	= PAVED AREA (COMMON AREA)
	= COMMON AREA
	= 10' IRRIGATION EASEMENT

L=86.67'  
R=66.72'  
CB=N46°55'45"E  
CD=80.71'  
Δ=74°25'38"

L=22.64'  
R=15.00'  
CB=S60°20'46"E  
CD=20.55'  
Δ=86°27'51"

L=292.43'  
R=1869.86'  
CB=N77°42'36"W  
CD=292.13'  
Δ=8°57'38"

FOUND BRASS CAP  
FOUND NW COR SEC 13  
T.6.S., R.I.E.  
S.L.B.&M.  
SET BY BLM

FOUND BRASS CAP  
SW COR SEC 13  
T.6.N., R.I.E.  
S.L.B.&M.  
SET BY WEBER COUNTY 2006

BASIS OF BEARING  
N00°25'49"E 5316.87'

O:\2015\OC-707-1510 Edgewater Beach Resort\02 CAD\02 Sheet Files\EBR2\_PLAT.dwg - Layout1 - 5/10/2016 11:00am, natep

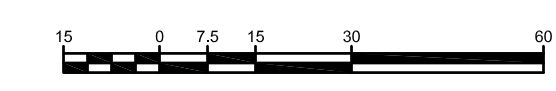

ALL BUILDING TIE DIMENSIONS ARE PERPENDICULAR TO BOUNDARY LINE OR RADIAL TO ROAD CENTERLINE.

<b>SCALE</b>	
HORIZONTAL	1" = 30'
VERTICAL	NTS

**WARNING**  
IF THIS BAR DOES NOT MEASURE 2" THEN DRAWING IS NOT TO SCALE



4905 SOUTH 1500 WEST  
SUITE 100  
RIVERDALE, UT 84405  
801-621-1025

**EDGEWATER BEACH RESORT PHASE 2**

DESIGNED	NLP	DATE	05/06/2016	PROJECT NO.	OG-707-1510
DRAWN	NLP	DATE	05/06/2016	SHEET NO.	2 OF 2
CHECKED	MWW	DATE	05/06/2016	DRAWING NO.	1