

EDGEWATER BEACH RESORT Phase-2 Storm Water Pollution Prevention Plan Exhibit

WEBER COUNTY, UTAH
MARCH 2015

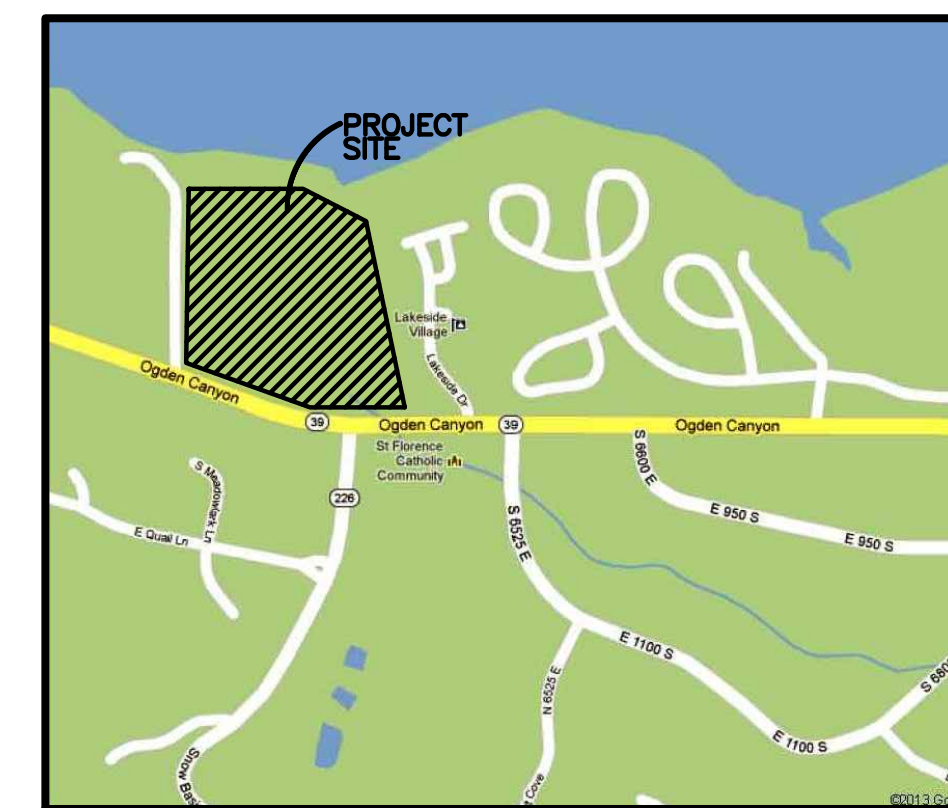

Vicinity Map
NOT TO SCALE

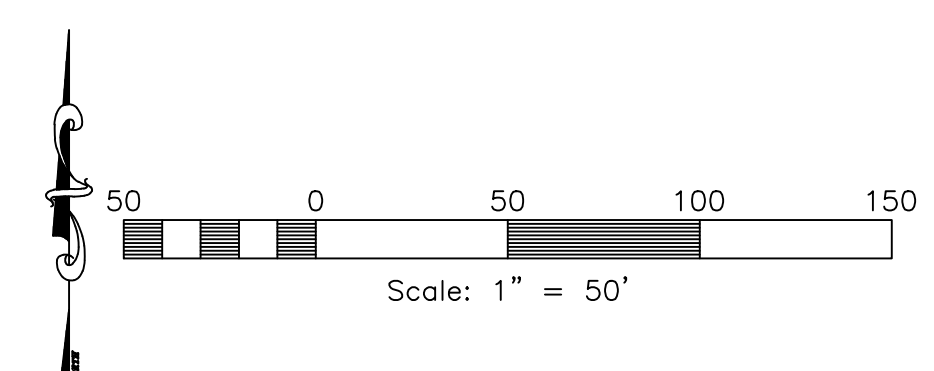
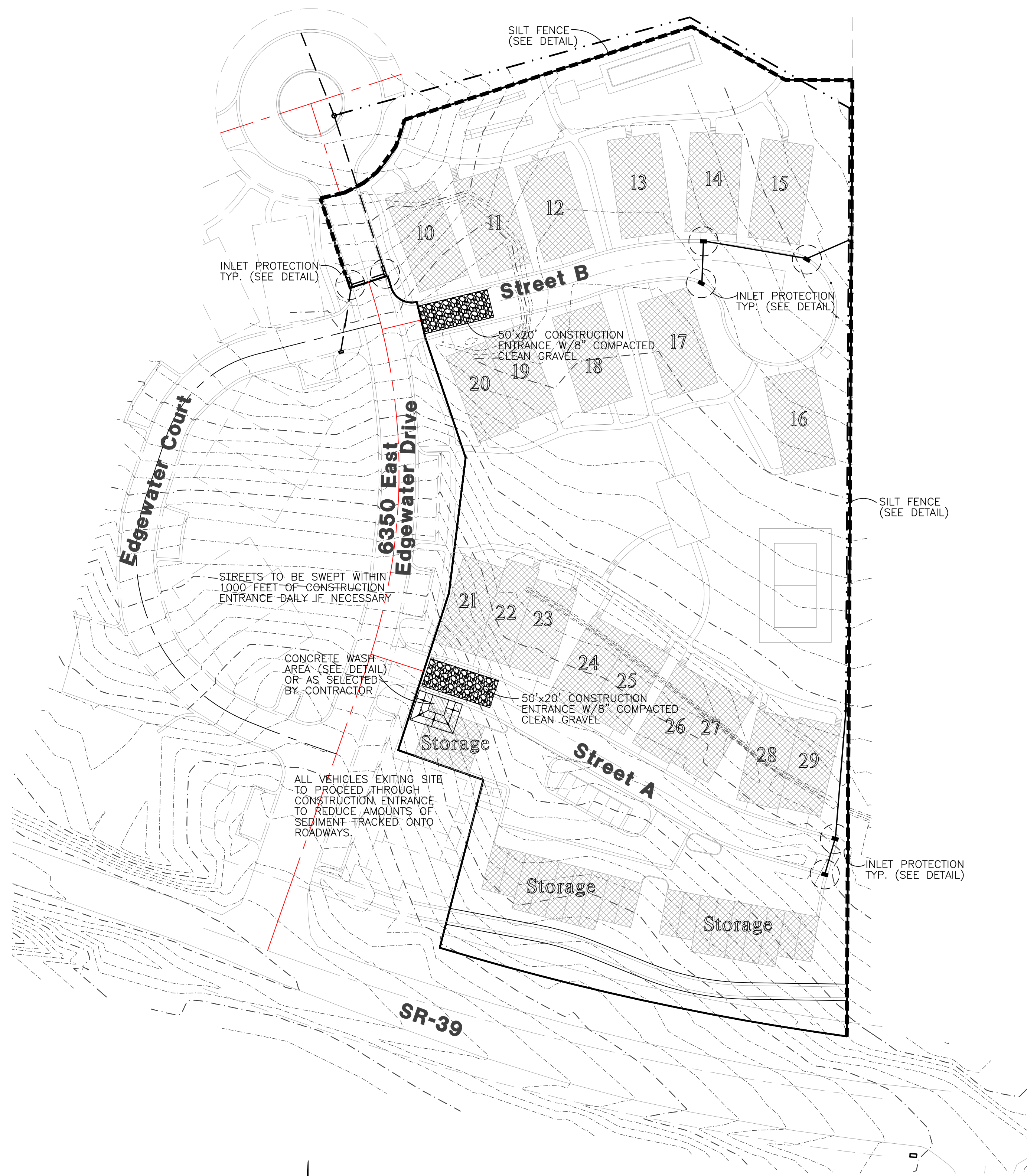

Construction Activity Schedule	
- PROJECT LOCATION.....	WEBER COUNTY, UTAH
- PROJECT BEGINNING DATE.....	MARCH 2015
- BMP'S DEPLOYMENT DATE.....	MARCH 2015
- STORM WATER MANAGEMENT CONTACT / INSPECTOR.....	DAN ROSS (801) 335-8500
- SPECIFIC CONSTRUCTION SCHEDULE INCLUDING BMP CONSTRUCTION SCHEDULE TO BE INCLUDED WITH SWPPP BY OWNER/DEVELOPER	

Reeve & Associates, Inc.
 920 CHAMBERS STREET, SUITE 14, OGDEN, UTAH 84403
 TEL: (801) 621-2100 FAX: (801) 621-2666 WWW.REEVE-ASSOC.COM
 LAND PLANNERS • CIVIL ENGINEERS • LAND SURVEYORS
 TRAFFIC ENGINEERS • STRUCTURAL ENGINEERS • LANDSCAPE ARCHITECTS

REVISIONS	DESCRIPTION
DATE	

**Edgewater Beach Resort
Phase-2
Storm Water Pollution
Prevention Plan Exhibit**
 WEBER COUNTY, UTAH

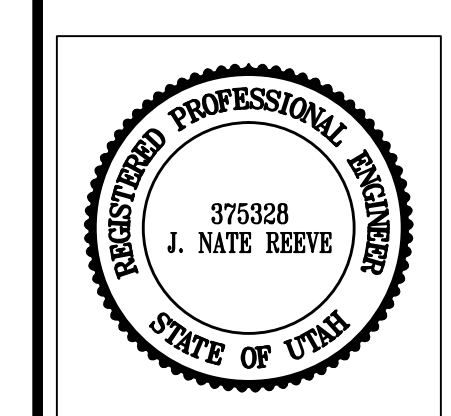

Project Info.	
Engineer:	J. NATE REEVE, P.E.
Drafter:	R. HANSEN
Begin Date:	MARCH 2, 2015
Name:	EDGEWATER BEACH RESORT PHASE-2
Number:	6240-03

Sheet	12
9	Sheets