

SURVEYORS CERTIFICATE

I, DALLAS K. BUTTARS, HOLDING LICENSE NUMBER 167594 IN ACCORDANCE WITH TITLE 58, CHAPTER 22, PROFESSIONAL ENGINEERS AND LAND SURVEYORS LICENSING ACT, HAVE COMPLETED A SURVEY OF THE PROPERTY DESCRIBED ON THE PLAT IN ACCORDANCE WITH SECTION 17-23-17 AND HAVE VERIFIED ALL MEASUREMENTS AND PLACED MONUMENTS AS REPRESENTED ON THE PLAT.

I DO ALSO HEREBY CERTIFY THAT THIS RECORD OF SURVEY PLAT IN WEBER COUNTY, UTAH, HAS BEEN CORRECTLY DRAWN TO SCALE AND IS A TRUE AND CORRECT REPRESENTATION OF THE FOLLOWING DESCRIPTION OF LANDS, BASED ON DATA COMPILED FROM RECORDS IN THE WEBER COUNTY RECORDERS OFFICE, WEBER COUNTY SURVEYORS OFFICE AND OF A SURVEY MADE ON THE GROUND.

SIGNED THIS \_\_\_\_\_ DAY OF \_\_\_\_\_ 20\_\_.

DESCRIPTION

All of Lot 104, Green Hill Country Estates Phase No. 6, a Cluster Type Subdivision of part of Section 3, 4, 9 & 10, Township 6 North, Range 2 East, Salt Lake Base and Meridian, Weber County, Utah.

NARRATIVE

THIS SURVEY WAS REQUESTED TO SHOW THE CREEK LOCATION AND THE SLOPE OF THE HILL SIDE ON THIS LOT FROM THE ROAD TO THE CREEK

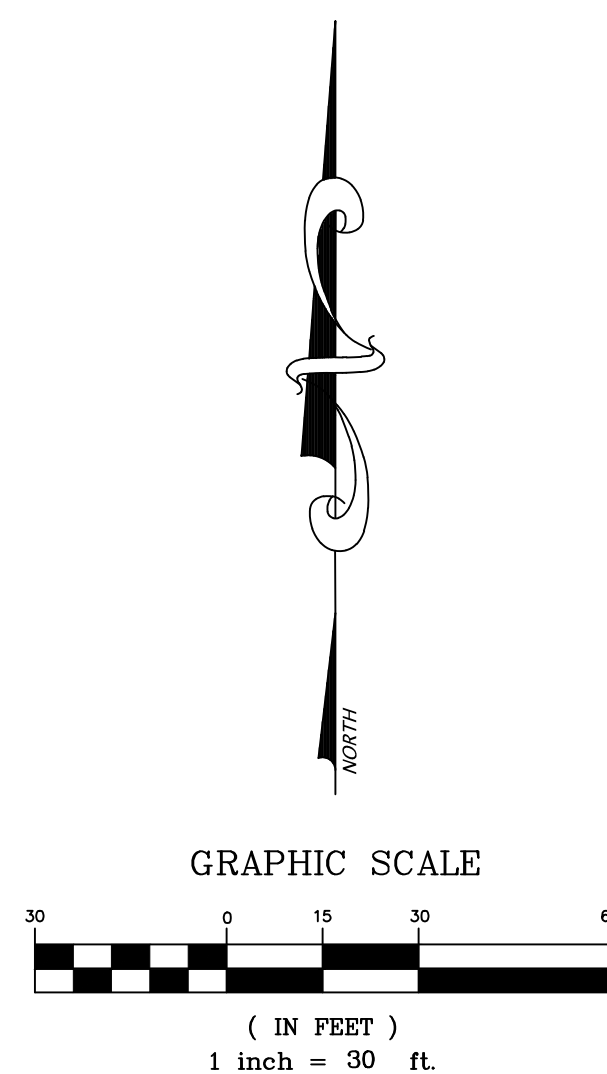

- - - - - Existing Fence
- P - Overhead Powerlines
- - - - - Existing CMP
- SET 5/8"Ø x 24" REBAR WITH CAP STAMPED 167594
- FOUND REBAR & CAP
- FOUND OLD FENCE POST
- FOUND STREET MONUMENT

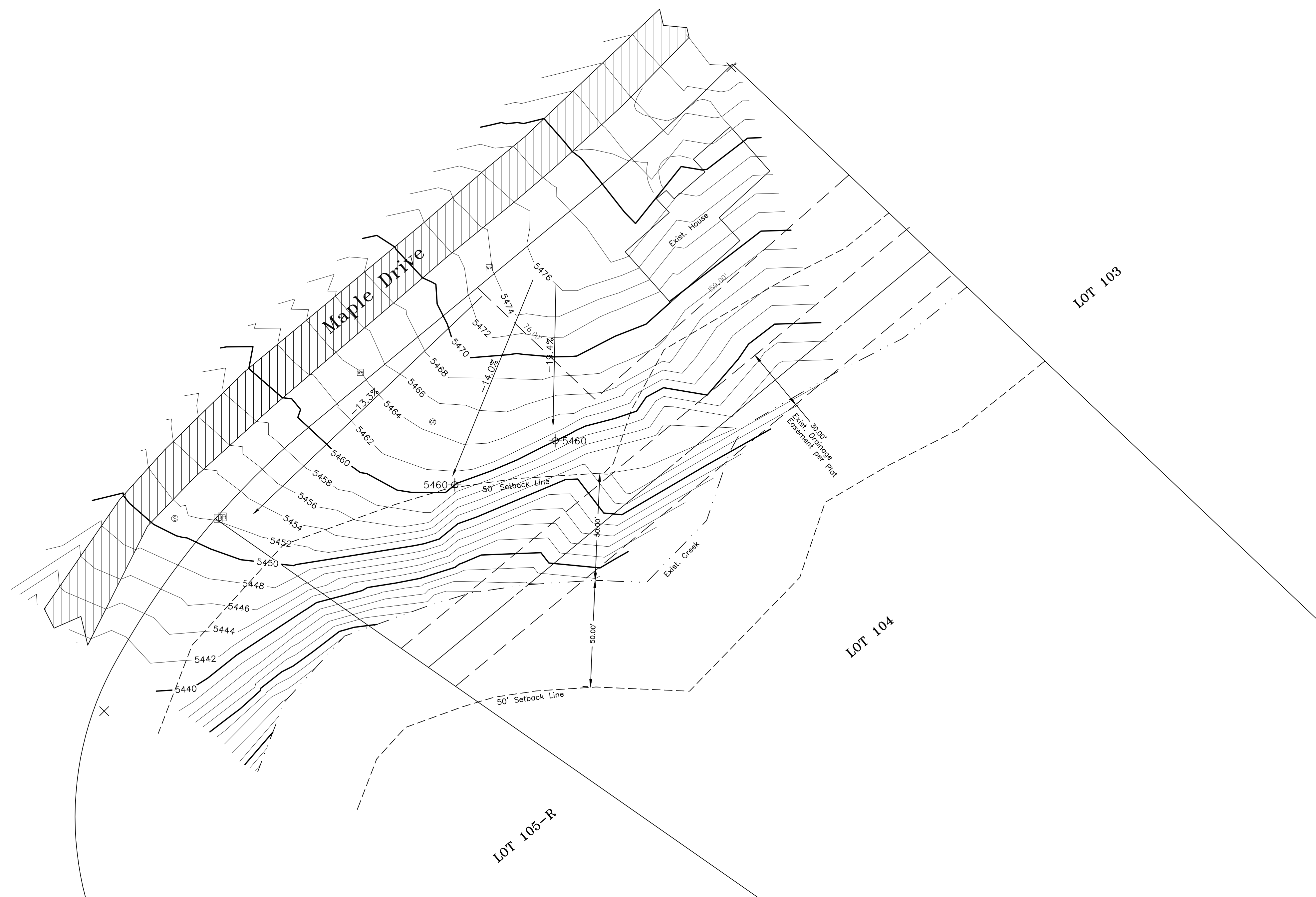

REVISIONS	
1.) _____	5.) _____
2.) _____	6.) _____
3.) _____	7.) _____
4.) _____	8.) _____

DRAWN BY: T.K.  
 CHECKED BY: D.B.  
 JOB NO. 3476

DATE: 01-26-2015  
 SCALE: 1" = 30'

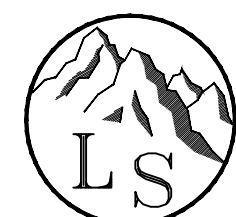

**LANDMARK SURVEYING, INC.**  
 A COMPLETE LAND SURVEYING SERVICE  
 4646 S. 3500 W., #A-3, WEST HAVEN, UTAH 84401  
 PHONE 801-731-4075  
 www.landmarksurveyutah.com

**TOPOGRAPHY SURVEY**

PREPARED FOR:  
**PETERSON BUILDERS**  
 FOR LOT 104 GREEN HILL COUNTRY ESTATES PHASE NO. 6, HUNTSVILLE, UTAH

SHEET  
**1**  
 1  
 SHEETS