

Customer Cleon E. Olsen Phone 435-225-2788 Build Date _____

Shed Size 10x20 Shed Type Orchard

Overhang Type 12' overhang Roof Pitch 10/12
6" fascia Boxed

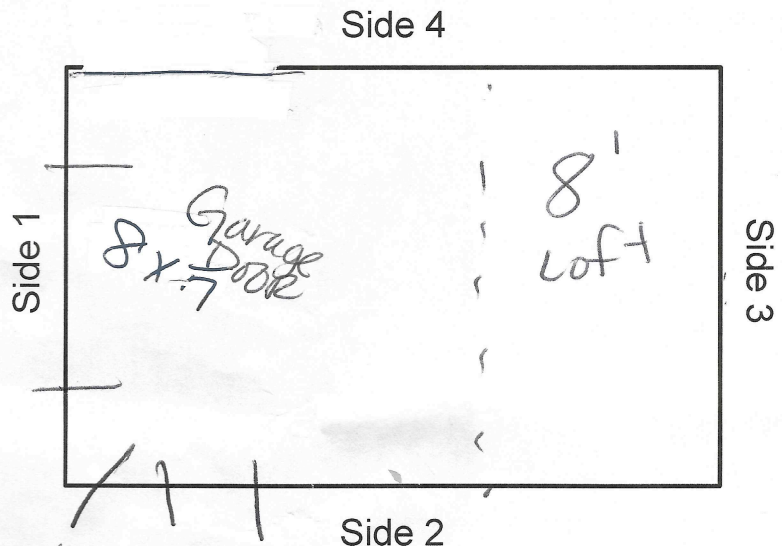
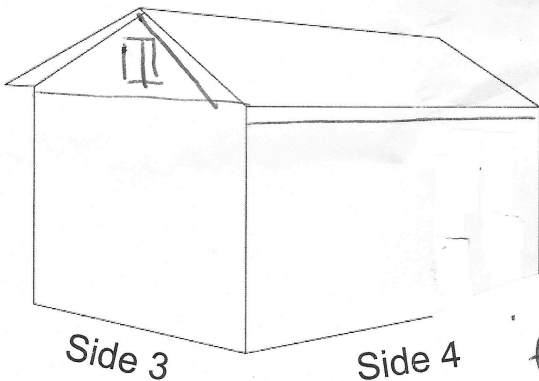
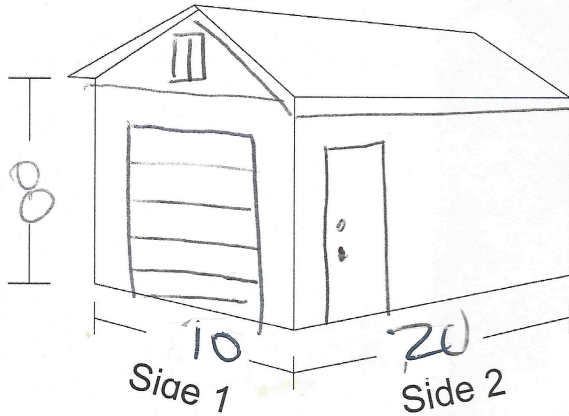

Shingle Color Customers Metal Drip Edge Color metal Base Type WOOD
Base Color Grizzle Gray Trim Color Iron Ore Other Color DOORS Iron
Install customers metal

upgrade truss
16" oc 12" bracket
snow load

- | | |
|--|----------------|
| 1. Will customer or a responsible individual be at the site at the time of delivery? | Yes ___ No ___ |
| 2. Length to carry from truck. _____ Ft. Clear access to site? | Yes ___ No ___ |
| 3. Is there 18" of clear workspace on all sides of the building site? | Yes ___ No ___ |
| 4. Customer will provide electrical service within 100ft. Of build site? | Yes ___ No ___ |

Customer Signature _____ Date _____

It is the responsibility of the homeowner to check with their City and HOA to see where shed's/garages are allowed and if there are any restrictions. This responsibility includes obtaining the necessary building permits for shed's/garages. Wright's Shed Co. will not be responsible for any fees or costs associated with having to move your shed/garage once it has been placed on your property. Full Payment is due upon completion of the building. Wright's Shed Co. reserves the right to retrieve the building if payment is not rendered within 7 days.