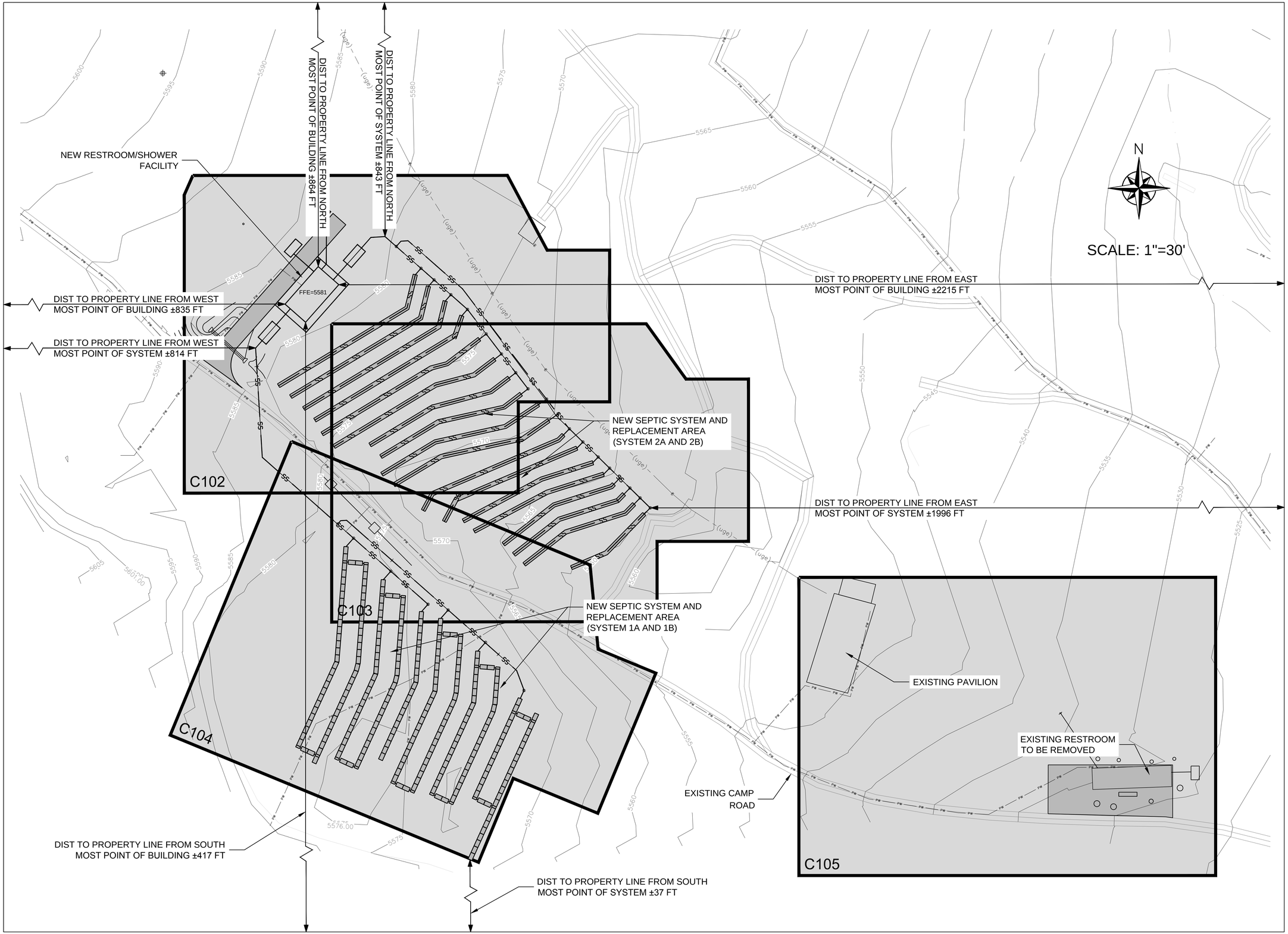

APEX
DESIGN GROUP

2720 W 7000 S
WELLSVILLE, UT 84339
P 435-554-0520
F 435-554-0525

STAMP

PROJECT TITLE

COBBLE CREEK RCMP
CLEARFIELD UT SOUTH STAKE
NEW RESTROOM/SHOWER AND
SEPTIC SYSTEM

SOUTH FORK CANYON, 8 MILES
EAST HIGHWAY 39
P.N.517-6182-14030101

Project for:
THE CHURCH OF
JESUS CHRIST
OF LATTER-DAY SAINTS

REVISIONS

PROJECT #:	14036
ISSUE DATE:	MAR 30, 2015
PHASE:	BID SET
DRAWN BY:	JAY
CHECKED BY:	BRA

SHEET CONTENTS

OVERALL SITE PLAN

SHEET #

C101