

2014-1-16 NONE N:\SEB0703\CADD\PHASE 1 PLAT AMENDMENTS\PHASE 1A AMENDMENTS\PHASE 1A SURVEY\PLAT\FINAL

SURVEYOR'S CERTIFICATE

I, RICHARD W. MILLER, DO HEREBY CERTIFY THAT I AM A REGISTERED PROFESSIONAL LAND SURVEYOR IN THE STATE OF UTAH IN ACCORDANCE WITH TITLE 58, CHAPTER 22, PROFESSIONAL ENGINEERS AND LAND SURVEYORS ACT; AND THAT I HAVE COMPLETED A SURVEY OF THE PROPERTY DESCRIBED ON THIS PLAT IN ACCORDANCE WITH SECTION 17-23-17 AND HAVE VERIFIED ALL MEASUREMENTS AND HAVE PLACED MONUMENTS AS REPRESENTED IN THIS PLAT, AND THAT THIS PLAT, SUMMIT EDEN PHASE 1A AMENDMENT I, IN WEBER COUNTY, UTAH, HAS BEEN DRAWN CORRECTLY TO THE DESIGNATED SCALE AND IS A TRUE AND CORRECT REPRESENTATION OF THE HEREON DESCRIBED LANDS INCLUDING SAID SUBDIVISION, BASED UPON DATA COMPILED FROM RECORDS IN THE WEBER COUNTY RECORDER'S OFFICE AND FROM SAID SURVEY MADE BY ME ON THE GROUND.

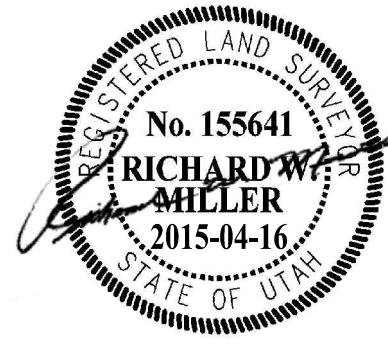

RICHARD W. MILLER
PROFESSIONAL LAND SURVEYOR
UTAH CERTIFICATE NO. 155641

SURVEY NARRATIVE:

1-THE SURVEY WAS PERFORMED TO AMEND SUMMIT EDEN PHASE 1A AS RECORDED IN THE OFFICE OF THE WEBER COUNTY RECORDERS OFFICE AS ENTRY NO. 2672943 IN BOOK 75 AT PAGES 28-31, AND COMBINE THE THREE PARCELS C1, C2, AND C3 INTO TWO PARCELS.

2-THE BASIS OF BEARINGS FOR THIS PLAT IS NORTH 89°55'51" WEST BETWEEN THE NORTHEAST CORNER OF SECTION 1, TOWNSHIP 7 NORTH, RANGE 1 EAST, SALT LAKE BASE AND MERIDIAN AND A FOUND WEBER COUNTY LINE MONUMENT SET BY THE WEBER COUNTY SURVEYOR'S OFFICE. THIS BEARING DIFFERS FROM WEBER COUNTY SURVEYORS BEARING BY 00°00'14" AS SHOWN ON COUNTY LINE DECLARATION RECORDED PLAT BOOK 74, PAGE 64.

OWNER'S DEDICATION:

KNOW ALL MEN BY THESE PRESENT THAT SMHG PHASE I, LLC, THE UNDERSIGNED OWNERS OF THE ABOVE DESCRIBED TRACT OF LAND, HAVING CAUSED THE SAME TO BE SUBDIVIDED INTO LOTS AND STREETS TO BE HEREAFTER KNOWN AS SUMMIT EDEN PHASE 1A, AMENDMENT I.

IN WITNESS WHEREOF, DECLARANT HAS EXECUTED THIS OWNER'S DEDICATION AS OF THE ____ DAY OF _____, 2015.

SMHG PHASE I LLC, A DELAWARE LIMITED LIABILITY COMPANY

BY: SMHG INVESTMENTS LLC, A DELAWARE LIMITED LIABILITY COMPANY
ITS: SOLE MEMBER

BY: _____
NAME: ELLIOTT BISNOW
TITLE: MANAGER

BY: _____
NAME: GREGORY VINCENT MAURO
TITLE: MANAGER

ACKNOWLEDGEMENT:

STATE OF UTAH }
COUNTY OF _____ } S.S.

THE FOREGOING INSTRUMENT WAS ACKNOWLEDGED BEFORE ME THIS ____ DAY OF _____ 2015 BY ELLIOTT BISNOW, MANAGER OF SMHG INVESTMENTS LLC, THE SOLE MEMBER OF SMHG PHASE I LLC.

NOTARY PUBLIC
MY COMMISSION EXPIRES: _____
RESIDING IN: _____

STATE OF UTAH }
COUNTY OF _____ } S.S.

THE FOREGOING INSTRUMENT WAS ACKNOWLEDGED BEFORE ME THIS ____ DAY OF _____ 2015 BY GREGORY VINCENT MAURO, MANAGER OF SMHG INVESTMENTS LLC, THE SOLE MEMBER OF SMHG PHASE I LLC.

NOTARY PUBLIC
MY COMMISSION EXPIRES: _____
RESIDING IN: _____

NOTES:

1-THE AMENDED LOTS SHOWN HEREON ARE SUBJECT TO ALL NOTES, CODES, COVENANTS, RESTRICTIONS, EASEMENTS AND RIGHTS OF WAY AS SHOWN ON SUMMIT EDEN PHASE 1A, AS RECORDED IN THE WEBER COUNTY RECORDERS OFFICE AS ENTRY NUMBER 2672943 IN BOOK 75 AT PAGES 28-31

SUMMIT EDEN PHASE 1A AMENDMENT I

THE SOUTHEAST QUARTER OF SECTION 6, TOWNSHIP 7 NORTH, RANGE 2 EAST, SALT LAKE BASE AND MERIDIAN
WEBER COUNTY, UTAH
APRIL 2015

- 1. Please provide a description of the land to be subdivided per LUC §106-1-8(b)(1)(d), §106-1-8(b)(1)(h)1 and Utah State Code 17-23-17(3).
2. Please provide an updated title report reflecting the boundary description of the proposed subdivision amendment per Ordinance# 2012-14 (uncodified code §26-1-9(B)(1)(n)).
3. Please identify and or reference the slope easement associated with the adjoining road per LUC §106-1-5(a)7
4. Add "PUE" to the description of Horizon Run
5. Please add the individual or company names and addresses of the subdivider per §LUC 106-1-5(a)4
6. Please update the Owner's Dedication as recommended by the County Surveyor per LUC §106-7-1

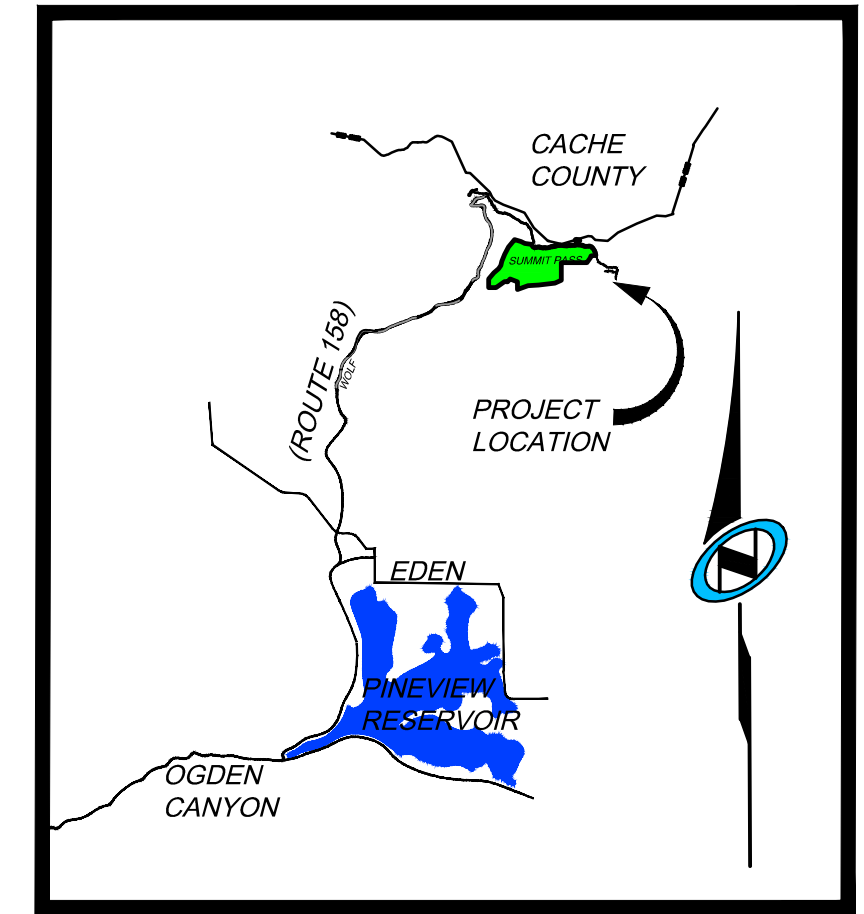
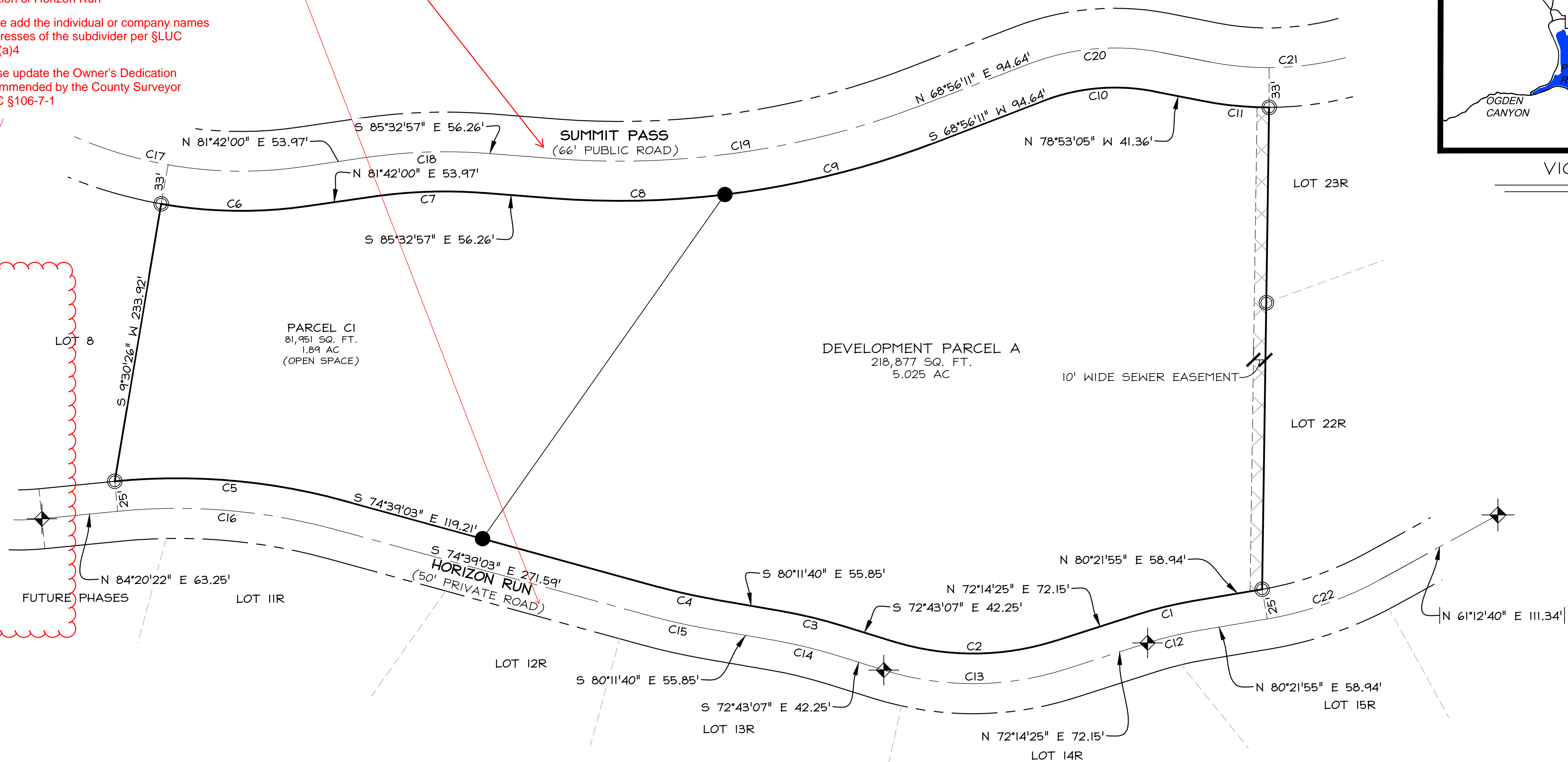

VICINITY MAP
N.T.S.

CURVE TABLE with columns: CURVE, LENGTH, RADIUS, DELTA, LONG CHORD, LENGTH. Rows C1 through C11.

CURVE TABLE with columns: CURVE, LENGTH, RADIUS, DELTA, LONG CHORD, LENGTH. Rows C12 through C22.

LEGEND

- BOUNDARY LINE
LOT LINE
SECTION LINE
QUARTER SECTION LINE
ADJOINER DEED LINES
AREA TIE LINES
STREET MONUMENTS
FOUND REBAR WITH PLASTIC CAP STAMPED "NOLTE ASSOC."
SET REBAR WITH PLASTIC CAP STAMPED "NOLTE ASSOC."
BUILDING ENVELOPE
EASEMENT

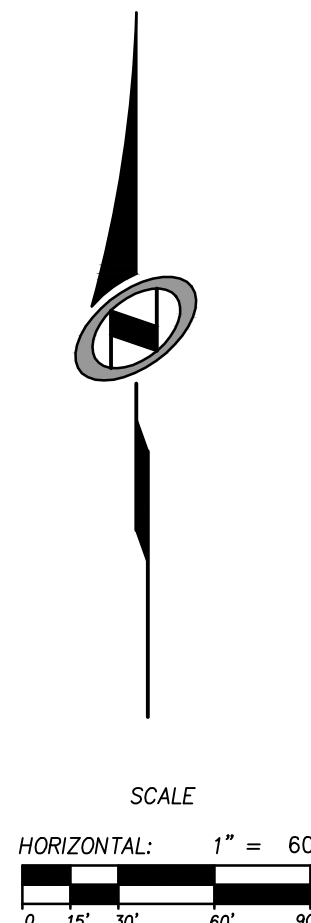

SUMMIT EDEN PHASE 1A AMENDMENT I
THE SOUTHEAST 1/4 OF SECTION 6 OF TOWNSHIP 7 NORTH, RANGE 2 EAST, SALT LAKE BASE AND MERIDIAN, WEBER COUNTY, UTAH

WEBER COUNTY ATTORNEY
I HAVE EXAMINED THE FINANCIAL GUARANTEE AND OTHER DOCUMENTS ASSOCIATED WITH THIS SUBDIVISION PLAT AND IN MY OPINION THEY CONFORM WITH THE COUNTY ORDINANCE APPLICABLE THERETO AND NOW IN FORCE AND AFFECT.
SIGNED THIS ____ DAY OF _____, 20 ____.

WEBER COUNTY SURVEYOR
I HEREBY CERTIFY THAT THE WEBER COUNTY SURVEYOR'S OFFICE HAS REVIEWED THIS PLAT FOR MATHEMATICAL CORRECTNESS, SECTION CORNER DATA AND FOR HARMONY WITH LINES AND MONUMENTS ON RECORD IN THE COUNTY OFFICES. THE APPROVAL OF THIS PLAT BY THE WEBER COUNTY SURVEYORS DOES NOT RELIEVE THE LICENSED LAND SURVEYOR WHO EXECUTED THIS PLAT FROM RESPONSIBILITIES AND/OR LIABILITIES ASSOCIATED THEREWITH. SIGNED THIS ____ DAY OF _____, 20 ____.

WEBER COUNTY ENGINEER
I HEREBY CERTIFY THAT THE REQUIRED PUBLIC IMPROVEMENT STANDARDS AND DRAWINGS FOR THIS SUBDIVISION CONFORM WITH COUNTY STANDARDS AND THE AMOUNT OF THE FINANCIAL GUARANTEE IS SUFFICIENT FOR THE INSTALLATION OF THESE IMPROVEMENTS. SIGNED THIS ____ DAY OF _____, 20 ____.

WEBER COUNTY PLANNING COMMISSION APPROVAL
THIS IS TO CERTIFY THAT THIS SUBDIVISION PLAT WAS DULY APPROVED BY THE WEBER COUNTY PLANNING COMMISSION ON THE DAY OF ____.

WEBER COUNTY COMMISSION ACCEPTANCE
THIS IS TO CERTIFY THAT THIS SUBDIVISION PLAT, THE DEDICATION OF STREETS AND OTHER PUBLIC WAYS AND FINANCIAL GUARANTEE OF PUBLIC IMPROVEMENTS ASSOCIATED WITH THIS SUBDIVISION THEREON ARE HEREBY APPROVED AND ACCEPTED BY THE COMMISSIONERS OF WEBER COUNTY, UTAH. THIS ____ DAY OF _____, 20 ____.

RECORDED #
STATE OF UTAH, COUNTY OF WEBER, RECORDED AND FILED AT THE
REQUEST OF:
ENTRY NO:
DATE:
BOOK:
PAGE:
FEE \$
WEBER COUNTY RECORDER