

CLINT BYBEE SUBDIVISION

A PART OF THE NE 1/4 OF SEC. 22 T.6N., R.2W., S.L.B.&M.
WEBER COUNTY, UTAH
JUNE 2014

- ① How was ϕ established?
- ② ϕ DATA & ROW WIDTH
- ③ 10' FRONT PILE IS REQUIRED
- ④ SHOW ALL STRUCTURES AT OR WITHIN 30'

SURVEYOR'S CERTIFICATE

I, DALLAS K. BUTTARS, HOLDING LICENSE NUMBER 167594 IN ACCORDANCE WITH TITLE 98, CHAPTER 22, PROFESSIONAL ENGINEERS AND LAND SURVEYORS LICENSING ACT, HAVE COMPLETED A SURVEY OF THE PROPERTY DESCRIBED ON THE PLAT IN ACCORDANCE WITH SECTION 17-23-17 AND HAVE VERIFIED ALL MEASUREMENTS AND PLACED MONUMENTS AS REPRESENTED ON THE PLAT.

I DO ALSO HEREBY CERTIFY THAT THIS PLAT OF CLINT BYBEE SUBDIVISION IN WEBER COUNTY, UTAH, HAS BEEN CORRECTLY DRAWN TO SCALE AND IS A TRUE AND CORRECT REPRESENTATION OF THE FOLLOWING DESCRIPTION OF LANDS INCLUDED IN SAID SUBDIVISION, BASED ON DATA COMPILED FROM RECORDS IN THE WEBER COUNTY RECORDERS OFFICE, WEBER COUNTY SURVEYORS OFFICE AND OF A SURVEY MADE ON THE GROUND. *INCLUDE A ZONING CERTIFICATION IN YOUR CERTIFICATE.*

SIGNED THIS _____ DAY OF _____ 20__

OWNER'S DEDICATION

WE, THE UNDERSIGNED OWNERS OF THE HEREIN DESCRIBED TRACT OF LAND, DO HEREBY SET APART AND SUBDIVIDE THE SAME INTO LOTS AND STREETS AS SHOWN HEREON AND NAME SAID TRACT CLINT BYBEE SUBDIVISION AND DO HEREBY DEDICATE TO PUBLIC USE ALL THOSE PARTS OR PORTIONS OF SAID TRACT OF LAND DESIGNATED AS STREETS, THE SAME TO BE USED AS PUBLIC THOROUGHFARES FOREVER, ALSO GRANT AND DEDICATE A PERPETUAL RIGHT AND EASEMENT OVER, UPON AND UNDER THE LANDS DESIGNATED HEREON AS PUBLIC UTILITY, STORM WATER DETENTION PONDS DRAINAGE EASEMENTS, THE SAME TO BE USED FOR THE INSTALLATION, MAINTENANCE AND OPERATION OF PUBLIC UTILITY SERVICE LINE, STORM DRAINAGE FACILITIES OR FOR THE PERPETUAL PRESERVATION OF WATER CHANNELS IN THEIR NATURAL STATE WHICHEVER IS APPLICABLE AS MAY BE AUTHORIZED BY THE GOVERNING AUTHORITY, WITH NO BUILDINGS OR STRUCTURES BEING ERECTED WITHIN SUCH EASEMENTS.

SIGNED THIS _____ DAY OF _____ 20__

OWNER NAMES TYPED UNDER THE SIGNATURE LINES

ACKNOWLEDGMENT

STATE OF UTAH) ss
COUNTY OF WEBER)
ON THIS _____ DAY OF _____ 20__, PERSONALLY APPEARED BEFORE ME, THE UNDERSIGNED NOTARY PUBLIC, THE SIGNERS OF THE ABOVE OWNERS DEDICATION, THEY SIGNED IT IN NUMBER, WHO DULY ACKNOWLEDGED TO ME THAT THEY SIGNED IT FREELY AND VOLUNTARILY AND FOR THE PURPOSES THEREIN MENTIONED.

COMMISSION EXPIRES _____ NOTARY PUBLIC

BOUNDARY DESCRIPTION

PART OF THE NORTHEAST QUARTER OF SECTION 22, TOWNSHIP 6 NORTH, RANGE 2 WEST, SALT LAKE BASE & MERIDIAN, U.S. SURVEY:
BEGINNING AT A POINT ON THE EASTERLY LINE OF 2900 WEST STREET, SAID POINT BEING LOCATED SOUTH 89°09'34" EAST ALONG THE SECTION LINE 1744.54 FEET AND NORTH 50.37 FEET AND NORTH 29°16'16" EAST 150.00 FEET FROM THE CENTER OF SECTION 22, TOWNSHIP 6 NORTH, RANGE 2 WEST SALT LAKE BASE AND MERIDIAN, SAID SECTION CORNER BEING LOCATED SOUTH 89°09'34" EAST 2641.37 FEET FROM THE EAST QUARTER CORNER OF SAID SECTION AND RUNNING THENCE SOUTH 86°57'14" EAST 291.14 FEET; THENCE SOUTH 3°02'46" WEST 134.64 FEET TO AN EXISTING FENCE LINE AND THE LINE DEFINED BY THAT LINE AGREEMENT IN BOOK 2284 AT PAGE 2287; THENCE ALONG SAID BOUNDARY BOUNDARY LINE AGREEMENT IN BOOK 2284 AT PAGE 2287; THENCE NORTH 88°38'14" WEST 33.47 FEET; THENCE NORTH 86°28'59" WEST 129.65 FEET; THENCE NORTH 86°57'14" WEST 194.32 FEET TO THE WEST LINE OF 2900 WEST STREET; THENCE NORTH 29°16'16" EAST 150.00 FEET MORE OR LESS TO THE POINT OF BEGINNING.

VERIFY

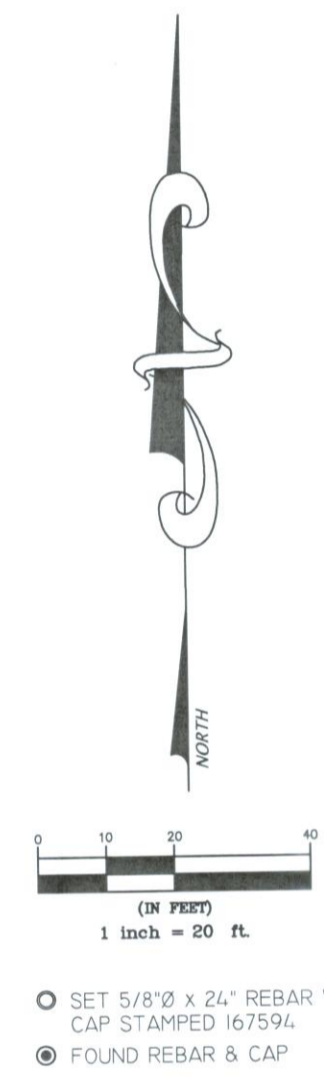
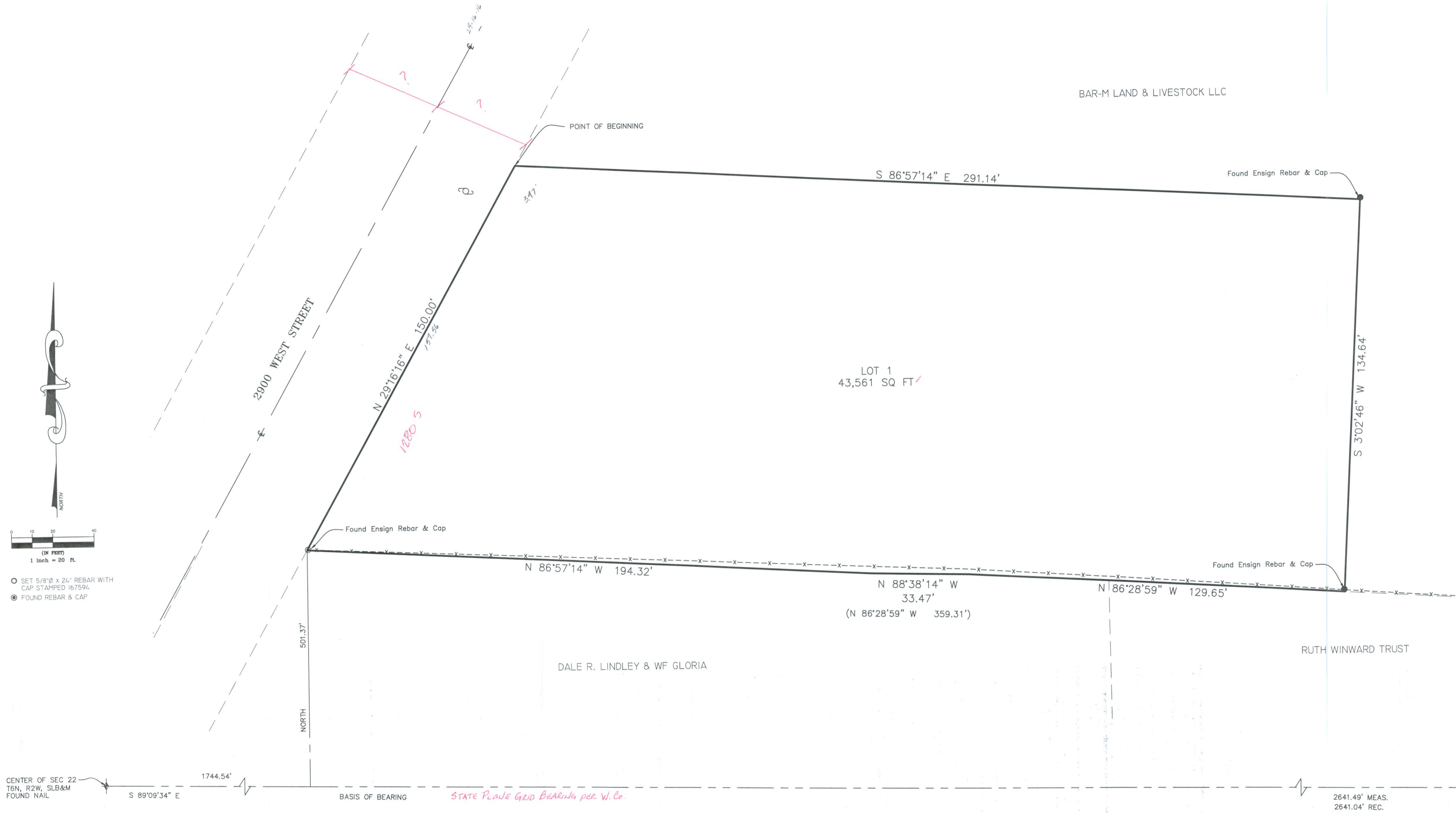

- SET 5/8" X 24" REBAR WITH CAP STAMPED 167594
- FOUND REBAR & CAP

NARRATIVE

THE PURPOSE OF THIS SURVEY WAS TO CREATE AN APPROVED WEBER COUNTY SUBDIVISION FROM AN EXISTING DEEDED PARCEL.

THE SOUTH LINE OF THIS PARCEL WAS ESTABLISHED BY HOLDING TO THE BOUNDARY LINE AGREEMENT ENTRY NO 1888796 AT BOOK 2284, PAGE 2297 IN THE WEBER COUNTY RECORDERS OFFICE. THE ORIGINAL DEED OF THE SUBJECT PARCEL DID NOT REFER TO THIS AGREEMENT HAVING ONLY ONE LINE SEGMENT FROM THE SOUTHEAST CORNER TO THE EASTERLY RIGHT OF WAY LINE OF 2900 WEST STREET. (SHOWN IN PARENTHESIS)

BASIS OF BEARING IS AS SHOWN BETWEEN THE CENTER AND THE EAST 1/4 CORNER REFERENCE MONUMENT AND IS STATE PLANE GRID BEARING AS PUBLISHED BY WEBER COUNTY SURVEYOR.

AGRICULTURAL NOTE

AGRICULTURE IS THE PREFERRED USE IN THE AGRICULTURE ZONES. AGRICULTURE OPERATIONS AS SPECIFIED IN THE ZONING ORDINANCE FOR A PARTICULAR ZONE ARE PERMITTED AT ANY TIME INCLUDING THE OPERATION OF FARM MACHINERY AND NO ALLOWED AGRICULTURE USE SHALL BE SUBJECT TO RESTRICTION ON THE BASIS THAT IT INTERFERES WITH ACTIVITIES OF FUTURE RESIDENTS OF THIS SUBDIVISION.

WEBER-MORGAN HEALTH DEPARTMENT

I HEREBY CERTIFY THAT THE SOILS, PERCOLATION RATES, AND SITE CONDITION FOR THIS SUBDIVISION HAVE BEEN INVESTIGATED BY THIS OFFICE AND ARE APPROVED FOR ON-SITE WASTEWATER DISPOSAL SYSTEMS.

SIGNED THIS _____ DAY OF _____ 20__

DIRECTOR, WEBER-MORGAN HEALTH DEPARTMENT.

WEBER COUNTY PLANNING COMMISSION APPROVAL

THIS IS TO CERTIFY THAT THIS SUBDIVISION PLAT WAS DULY APPROVED BY THE WEBER COUNTY PLANNING COMMISSION ON THE _____ DAY OF _____ 20__

SIGNATURE

WEBER COUNTY ENGINEER

I HEREBY CERTIFY THAT THE REQUIRED PUBLIC IMPROVEMENT STANDARDS AND DRAWINGS FOR THIS SUBDIVISION CONFORM WITH COUNTY STANDARDS AND THE AMOUNT OF THE FINANCIAL GUARANTEE IS SUFFICIENT FOR THE INSTALLATION OF THESE IMPROVEMENTS.

SIGNED THIS _____ DAY OF _____ 20__

SIGNATURE

WEBER COUNTY SURVEYOR

I HEREBY CERTIFY THAT THE WEBER COUNTY SURVEYOR'S OFFICE HAS REVIEWED THIS PLAT FOR MATHEMATICAL CORRECTNESS, SECTION CORNER DATA, AND FOR HARMONY WITH LINES AND MONUMENTS ON RECORD IN COUNTY OFFICES. THE APPROVAL OF THIS PLAT BY THE WEBER COUNTY SURVEYOR DOES NOT RELIEVE THE LICENSED LAND SURVEYOR WHO EXECUTED THIS PLAT FROM THE RESPONSIBILITIES AND/OR LIABILITIES ASSOCIATED THEREWITH.

SIGNED THIS _____ DAY OF _____ 20__

SIGNATURE

WEBER COUNTY ATTORNEY

I HAVE EXAMINED THE FINANCIAL GUARANTEE AND OTHER DOCUMENTS ASSOCIATED WITH THIS SUBDIVISION PLAT AND IN MY OPINION THEY CONFORM WITH THE COUNTY ORDINANCE APPLICABLE THERETO AND NOW IN FORCE AND AFFECT.

SIGNED THIS _____ DAY OF _____ 20__

SIGNATURE

WEBER COUNTY COMMISSION ACCEPTANCE

THIS IS TO CERTIFY THAT THIS SUBDIVISION PLAT, THE DEDICATION OF STREETS AND OTHER PUBLIC WAYS AND FINANCIAL GUARANTEE OF PUBLIC IMPROVEMENTS ASSOCIATED WITH THIS SUBDIVISION THEREON ARE HEREBY APPROVED AND ACCEPTED BY THE COMMISSIONERS OF WEBER COUNTY, UTAH THIS _____ DAY OF _____ 20__

TITLE: CHAIRMAN, WEBER COUNTY COMMISSION

SIGNATURE

DEVELOPER:
Clint Bybee
1280 S. 2900 W.
Ogden UT, 84401

| | | |
|---|--|--|
| LANDMARK SURVEYING, INC. <small>A COMPLETE LAND SURVEYING SERVICE 4646 S. 2500 W. #A-3, WEST HAVEN, UTAH 84401 PHONE: 801-731-4075 www.landmarksurveying.com</small> | | WEBER COUNTY RECORDER ENTRY # _____ FEE _____ FILED FOR RECORD & RECORDED THIS _____ DAY OF _____ 20__ AT _____ IN BOOK _____ OF _____ PAGE _____ _____ WEBER COUNTY RECORDER BY _____ DEPUTY |
| CLIENT: CLINT BYBEE LOCATION: NE 1/4 SEC 22 T.6N., R.2W., S.L.B.&M. SURVEYED: JUNE 2014 | | _____ WEBER COUNTY RECORDER |
| REVISIONS: _____ DRAWN BY: TK CHECKED BY: DKB DATE: 6-11-14 FILE: 3428V1 | | |

15-060-0000