



LEGEND

-  INLET PROTECTION (FILTER BAG AND FABRIC UNDER GRATE)
-  SILT FENCE

QUESTIONS:

1. HOW MUCH AREA WILL BE DISTURBED?
 - 1.1. 15,000 SF
2. WHO WILL BE RESPONSIBLE FOR THE CONDITIONS OF THE SITE DURING CONSTRUCTION?
 - 2.1. ROBERT J. ANDERSON CONSTRUCTION
3. WHAT WILL BE DONE TO PREVENT THE NEIGHBORS FROM BEING AFFECTED BY THE PROPOSED CONSTRUCTION ACTIVITIES?
 - 3.1. NEIGHBORS WILL NOT BE AFFECTED BECAUSE OF THE DISTANCE BETWEEN THE HOME AND THE PROPERTY LINE AND THE LACK OF SLOPE BETWEEN THE TWO
4. WHAT WILL BE DONE WITH ALL EXCAVATED MATERIAL TEMPORARILY AND PERMANENTLY?
 - 4.1. MATERIAL WILL TEMPORARILY BE STOCKPILED AND WILL THEN BE PLACED PERMANENTLY AS NON-STRUCTURAL BACKFILL
5. WHERE IS THE CONCRETE WASHOUT & HOW WILL IT BE MAINTAINED?
 - 5.1. LOCATION NOTED ON PLAN. WILL BE MAINTAINED BY ROBINSON WASTE
6. WHERE ARE THE PORTA-JOHNS LOCATED AND HOW ARE THEY INSTALLED?
 - 6.1. LOCATION NOTED ON PLAN. INSTALLATION BY PORTA JOHN COMPANY.
7. HOW WILL THE CONSTRUCTION ENTRANCE BE BUILT AND WHERE WILL IT BE LOCATED?
 - 7.1. DRIVEWAY AS DRAWN, GRADED AND GRAVELED.
8. WHAT WILL YOU DO WHEN MUD AND/OR DIRT GETS TRACKED ON THE ASPHALT?
 - 8.1. THE NEAREST ASPHALT ROAD IS 1 MILE AWAY, THEREFORE, IT IS HIGHLY UNLIKELY THAT SEDIMENT WILL BE TRACKED ON ANY ASPHALT. HOWEVER, IF SEDIMENT IS TRACKED ON THE ASPHALT, CONTRACTOR WILL SWEEP UP AS NECESSARY.
9. IS THERE A DRAINAGE DITCH OR SWALE ON OR NEAR YOUR PROPERTY? HOW WILL IT BE PROTECTED?
 - 9.1. SOUTH FORK RIVER IS LOCATED AT THE SOUTHERN END OF THE PROPERTY - APPROXIMATELY 465 FEET FROM THE CONSTRUCTION AREA. IT WILL BE PROTECTED BY THE DISTANCE, LACK OF SLOPE AND EXISTING ALFALFA.
10. WHAT CURRENTLY HAPPENS TO RAIN/STORM WATER WHEN IT REACHES THIS PROJECT SITE?
 - 10.1. RETENTION, EVAPORATION AND PERCOLATION
11. SHOW ALL EXISTING OCCUPATION ON THE PROPERTY.
 - 11.1. NONE AVAILABLE

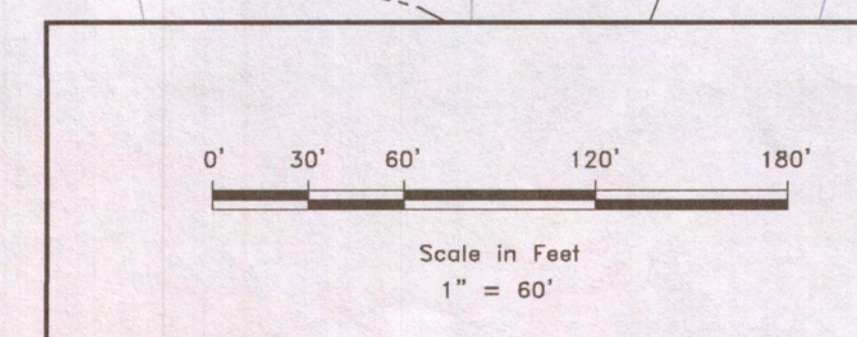
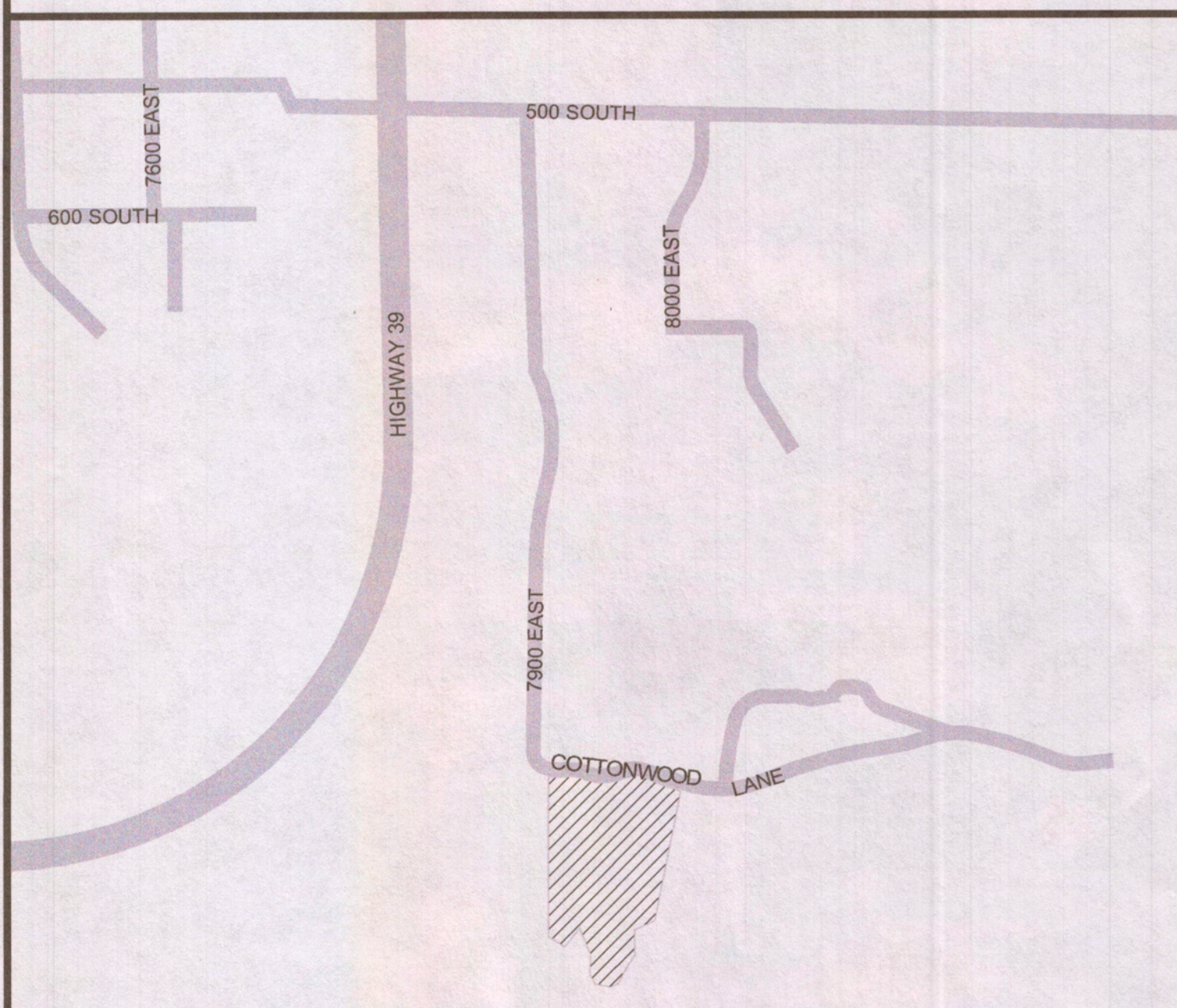
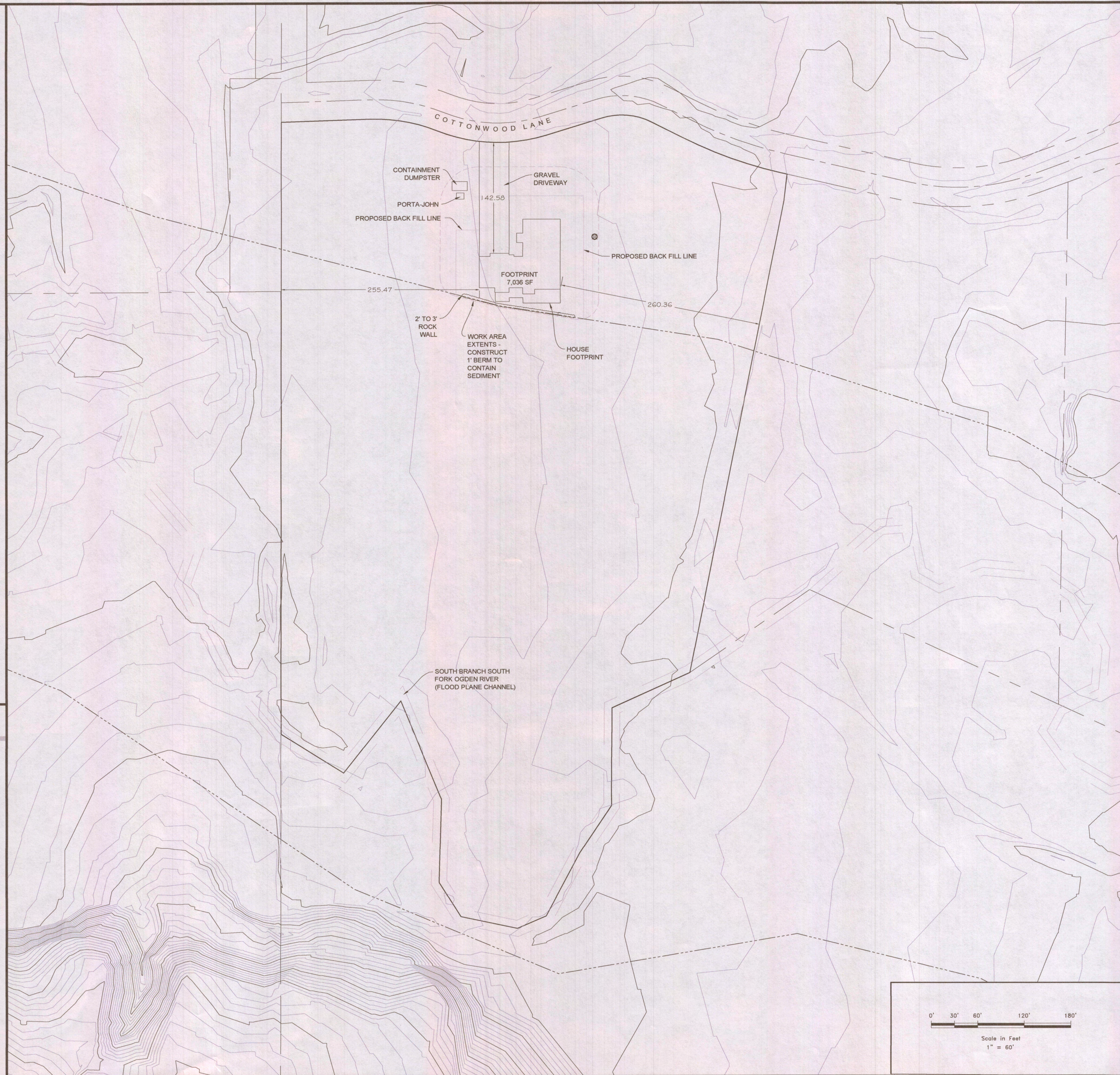

SCALE	1" = 60'
DATE	NOV 2014
DESIGN	DTB
DRAWN	DTB
CHECKED	TN

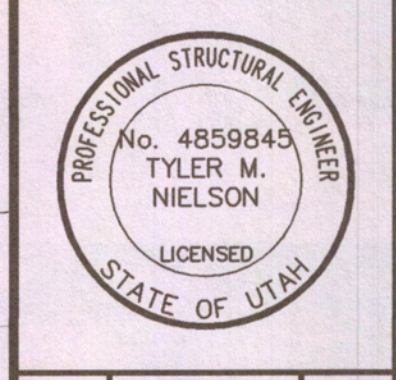

SWPPP
 WAHLEN HOME
 8001 EAST COTTONWOOD LANE
 HUNTSVILLE, WEBER COUNTY, UTAH



SW1
 SW1

DWG: R-ANDERSON1.LOT - WAHLEN HOME - HUNTSVILLE, WEBER COUNTY, UTAH - SURVEY, CIVIL, WAHLEN HOME.DWG