Reeve & Associates, Inc. - Solutions You Can Build On

Project Narrative/Notes/Revisions

1) 6/19/14 RH – COMPLETED DESIGN FOR CLIENT & COUNTY REVIEW.
2) 9/3/14 RH – REVISED DESIGN FOR CLIENT CHANGES.
3) 1/12/15 RH – REVISED DESIGN PER COUNTY COMMENTS.
4) 1/20/15 RH – REVISED DESIGN PER COUNTY COMMENTS.
5) 2/11/15 RH – REVISED DESIGN PER CLIENT CHANGES.

BLUE ACRES SUBDIVISION
Phase-4
Improvement Plans

WEBER COUNTY, UTAH
JUNE 2014

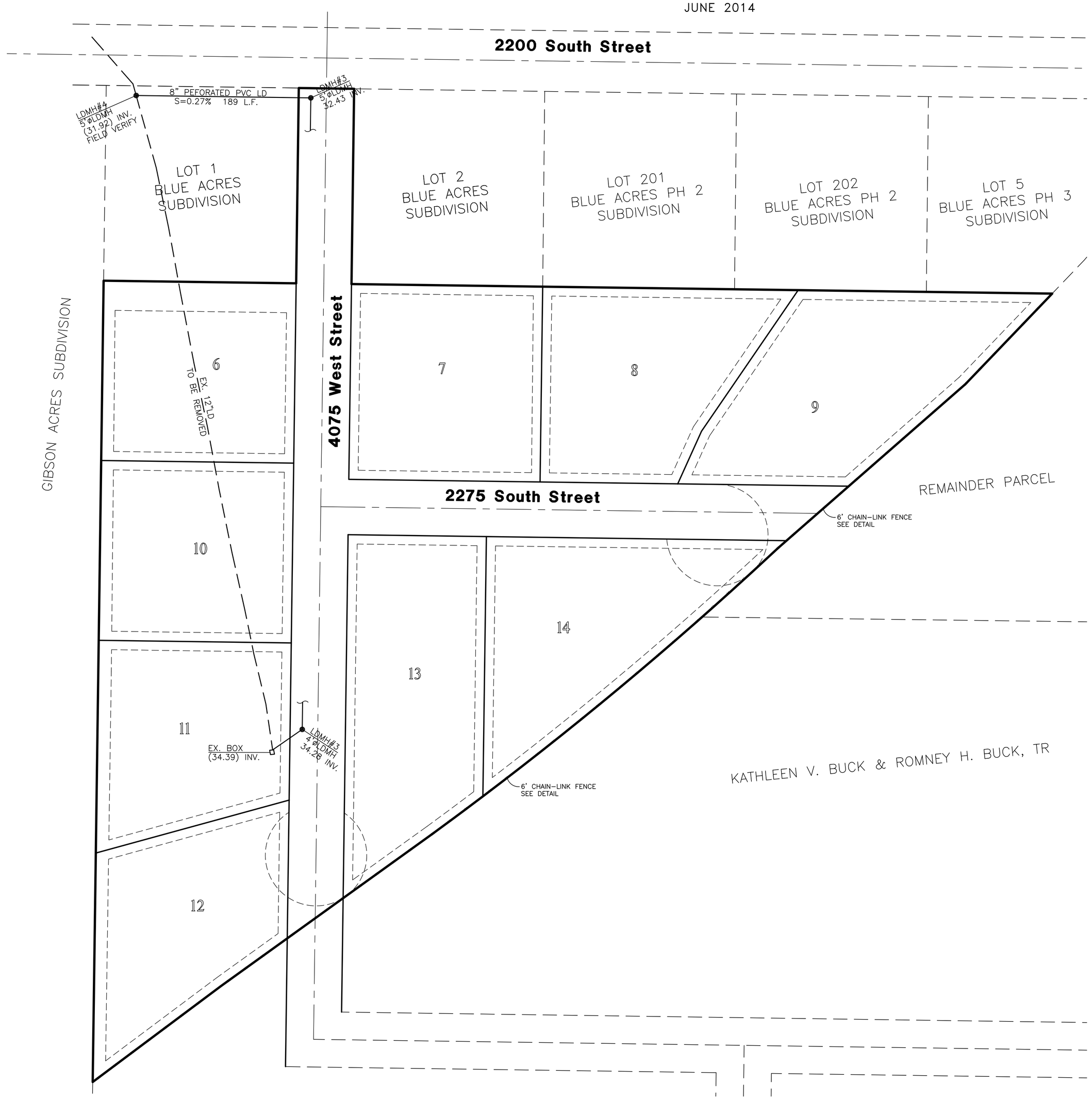

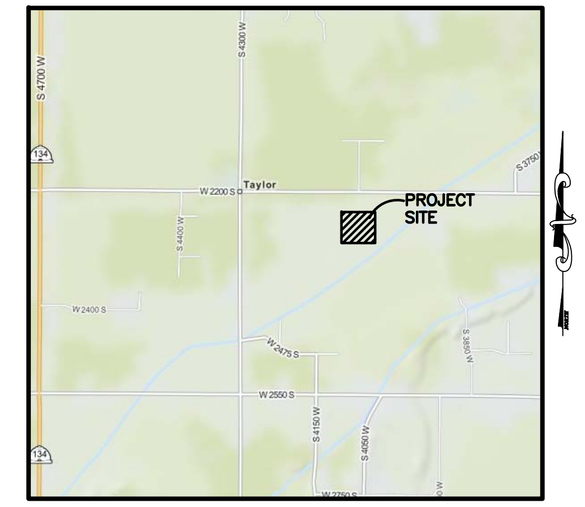

Vicinity Map
NOT TO SCALE

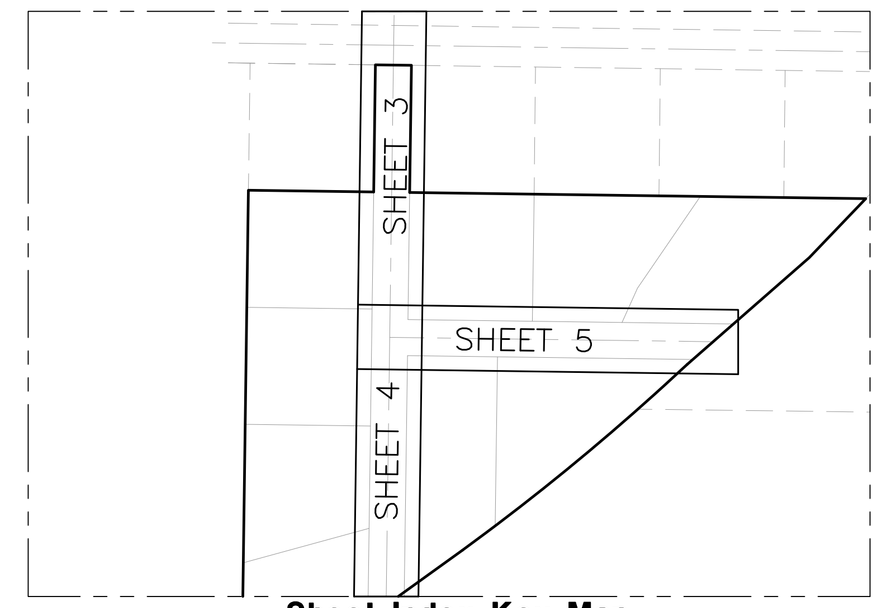

Sheet Index Key Map
NOT TO SCALE

Sheet Index

Sheet 1 - Cover/Index Sheet
Sheet 2 - Notes/Legend/Street Cross-Section
Sheet 3 - 4075 West St. 19+00.00 - 23+50.00
Sheet 4 - 4075 West St. 14+00.00 - 19+00.00
Sheet 5 - 2275 South St. 10+00.00 - 16+00.00
Sheet 6 - Detention Basin
Sheet 7 - Storm Water Pollution Prevention Plan Exhibit
Sheet 8 - Storm Water Pollution Prevention Plan Details

60 0 60 120 180
Scale: 1" = 60'

Revised: 2-11-15

Engineer's Notice To Contractors

THE EXISTENCE AND LOCATION OF ANY UNDERGROUND UTILITY PIPES OR STRUCTURES SHOWN ON THESE PLANS WERE OBTAINED FROM AVAILABLE INFORMATION PROVIDED BY OTHERS. THE LOCATIONS SHOWN ARE APPROXIMATE AND SHALL BE CONFIRMED IN THE FIELD BY THE CONTRACTOR, SO THAT ANY NECESSARY ADJUSTMENT CAN BE MADE IN ALIGNMENT AND/OR GRADE OF THE PROPOSED IMPROVEMENT. THE CONTRACTOR IS REQUIRED TO CONTACT THE UTILITY COMPANIES AND TAKE DUE PRECAUTIONARY MEASURE TO PROTECT ANY UTILITY LINES SHOWN, AND ANY OTHER LINES OBTAINED BY THE CONTRACTOR'S RESEARCH, AND OTHERS NOT OF RECORD OR NOT SHOWN ON THESE PLANS.

Developer Contact:
Romney Buck
4115 West 2550 South
Ogden, UT. 84404
PH: (801) 540-7235

Blue Stakes Location Center
Call: Toll Free
1-800-662-4111
Two Working Days Before You Dig

Reeve & Associates, Inc.
920 CHAMBERS STREET, SUITE 14, OGDEN, UTAH 84403
TEL: (801) 621-3100 FAX: (801) 621-2666 www.reeve-assoc.com
LAND PLANNERS • CIVIL ENGINEERS • LAND SURVEYORS
TRAFFIC ENGINEERS • STRUCTURAL ENGINEERS • LANDSCAPE ARCHITECTS

REVISIONS

DATE	DESCRIPTION
9-3-14 RH	Client Changes
1-12-15 RH	County Comments
1-20-15 RH	County Comments
2-11-15 RH	Client Changes

Blue Acres Subdivision
Phase-4
WEBER COUNTY, UTAH

Cover/Index Sheet

REGISTERED PROFESSIONAL ENGINEER
375328
J. NATE REEVE
STATE OF UTAH

Project Info.
Engineer: J. NATE REEVE, P.E.
Drafter: R. HANSEN
Begin Date: JUNE 10, 2014
Name: BLUE ACRES SUBDIVISION PHASE-4
Number: 5036-01

Sheet 1 of 8 Sheets

THESE PLANS AND SPECIFICATIONS ARE THE PROPERTY OF REEVE & ASSOCIATES, INC., 920 CHAMBERS STREET #14, OGDEN, UTAH 84403, AND SHALL NOT BE PHOTOCOPIED, RE-DRAWN, OR USED ON ANY PROJECT OTHER THAN THE PROJECT SPECIFICALLY DESIGNED FOR, WITHOUT THEIR WRITTEN PERMISSION. THE OWNERS AND ENGINEERS OF REEVE & ASSOCIATES, INC. DISCLAIM ANY LIABILITY FOR ANY CHANGES OR MODIFICATIONS MADE TO THESE PLANS OR THE DESIGN THEREON WITHOUT THEIR CONSENT.

Reeve & Associates, Inc. - Solutions You Can Build On