

STREETS TO BE SWEEP WITHIN
 10 FEET OF CURB
 TO MAINTAIN CLEARANCE
 ENTRANCE DAILY IF NECESSARY

BLUE ACRES SUBDIVISION

Phase-4

Storm Water Pollution Prevention Plan Exhibit

WEBER COUNTY, UTAH
 JUNE 2014

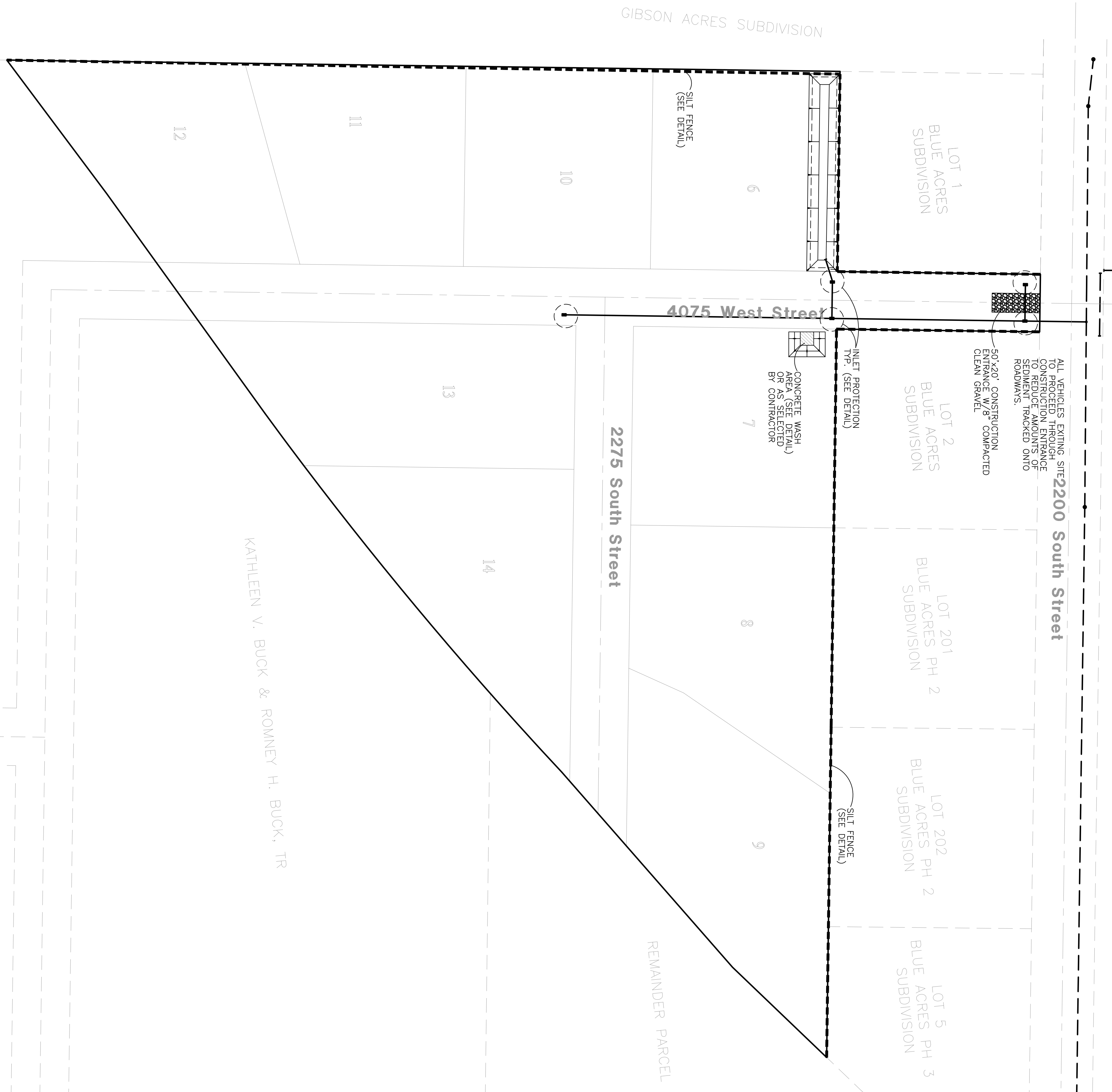

KATHLEEN V. BUCK & ROMNEY H. BUCK, TR

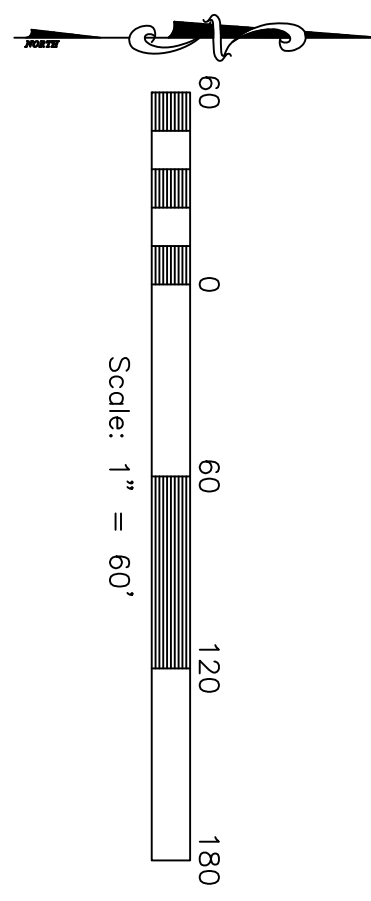

Construction Activity Schedule

PROJECT LOCATION.....	WEBER COUNTY, UTAH
PROJECT BEGINNING DATE.....	JUNE 2014
BMP'S DEPLOYMENT DATE.....	JUNE 2014
STORM WATER MANAGEMENT CONTACT / INSPECTOR.....	ROMNEY BUCK (801) 540-7235
SPECIFIC CONSTRUCTION SCHEDULE INCLUDING BMP CONSTRUCTION SCHEDULE TO BE INCLUDED WITH SWPPP BY OWNER/DEVELOPER	

Revised: 2-11-15

Blue Acres Subdivision Phase-4
 WEBER COUNTY, UTAH

Storm Water Pollution Prevention Plan Exhibit

DATE	DESCRIPTION
9-3-14 RH	Client Changes
1-12-15 RH	County Comments
1-20-15 RH	County Comments
2-11-15 RH	Client Changes

Reeve & Associates, Inc.
 820 CHAMBERS STREET, SUITE 14, OGDEN, UTAH 84403
 TEL: (801) 621-3100 FAX: (801) 621-2668 www.reeve-assoc.com
 LAND PLANNERS • CIVIL ENGINEERS • LAND SURVEYORS
 TRAFFIC ENGINEERS • STRUCTURAL ENGINEERS • LANDSCAPE ARCHITECTS

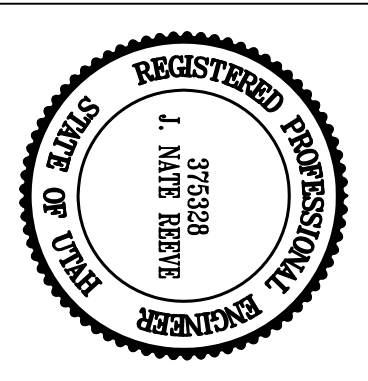

Project Info.
 Engineer: J. NATE REEVE, P.E.
 Draftsman: R. HANSEN
 Begin Date: JUNE 10, 2014

Sheet	8
Number	5036-01
Subdivision	BLUE ACRES
Phase	PHASE-4
Project Name	BLUE ACRES
Project Number	5036-01
Sheet	7
Total Sheets	8

THESE PLANS AND SPECIFICATIONS ARE THE PROPERTY OF REEVE & ASSOCIATES, INC., 820 CHAMBERS STREET #14, OGDEN, UTAH 84403, AND SHALL NOT BE REPRODUCED, RE-DRAWN, OR USED ON ANY PROJECT OTHER THAN THE PROJECT SPECIFICALLY DESIGNED FOR, WITHOUT THEIR WRITTEN PERMISSION. THE OWNERS AND ENGINEERS OF REEVE & ASSOCIATES, INC. DISCLAIM ANY LIABILITY FOR ANY CHANGES OR MODIFICATIONS MADE TO THESE PLANS OR THE DESIGN THEREON WITHOUT THEIR CONSENT.