

Legend at Hawkins Creek Lot
Owners Association 1st

Snowbasin Resort Company

Center of Section 24,
T6N, R1E, Salt Lake
Base and Meridian

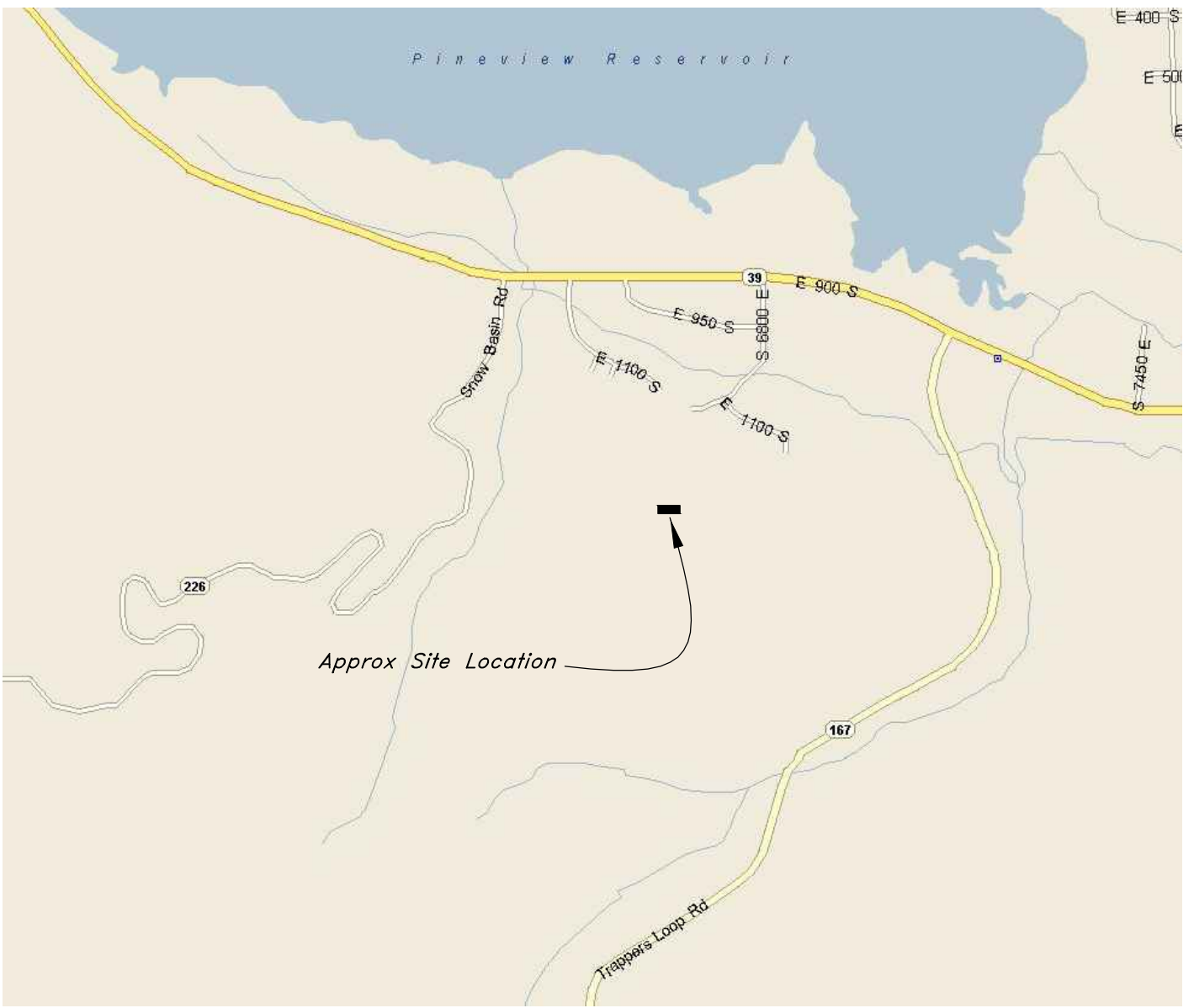

Vicinity Map

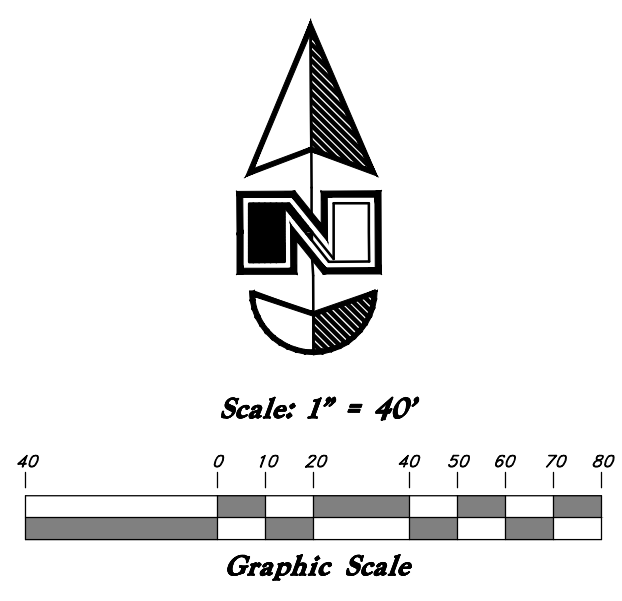

Digis Site		The Summit at Ski Lake	
		A part of the Southwest 1/4 of Section 13, a part of the Northeast 1/4 of Section 23, and a part of the Northwest 1/4 of Section 24, T6N, R1E, SLB&M, U.S. Survey	
 GREAT BASIN ENGINEERING NORTH <small>CONSULTING ENGINEERS AND SURVEYORS</small> 5746 South 1475 East - Suite 200 Ogden, Utah 84403 P.O. Box 130048, Ogden, Utah 84415 <small>Ogden (801)394-4515 Salt Lake City (801)351-0222 Fax (801)392-7544</small>	SCALE : 1" = 40'	DATE : 8-8-2014	DRWG. NO. 1
	DRAWN : RB	REVISIONS :	
11N224			

Sept 12, 2014

The Digis Tower (Short Term) Lease

A part of the Northwest Quarter of Section 24, Township 6 North, Range 1 East, Salt Lake Base and Meridian, U.S. Survey:

Beginning at a point which is 31.04 feet North 89°45'13" West along the quarter section line and 20.00 feet North 0°14'47" East from the center of said Section 24; and running thence North 89°45'13" West 30.00 feet; thence North 0°14'47" East 20.00 feet; thence South 89°45'13" East 30.00 feet; thence South 0°14'47" West 20.00 feet to the point of beginning.

Contains 600 sq. ft. or
0.014 acres.

The Digis Tower (Long Term) Lease

A part of the Northwest Quarter of Section 24, Township 6 North, Range 1 East, Salt Lake Base and Meridian, U.S. Survey:

Beginning at a point which is 41.04 feet North 89°45'13" West along the quarter section line and 30.00 feet North 0°14'47" East from the center of said Section 24; and running thence North 89°45'13" West 10.00 feet; thence North 0°14'47" East 10.00 feet; thence South 89°45'13" East 10.00 feet; thence South 0°14'47" West 10.00 feet to the point of beginning.

Contains 100 sq. ft. or
0.002 acres.

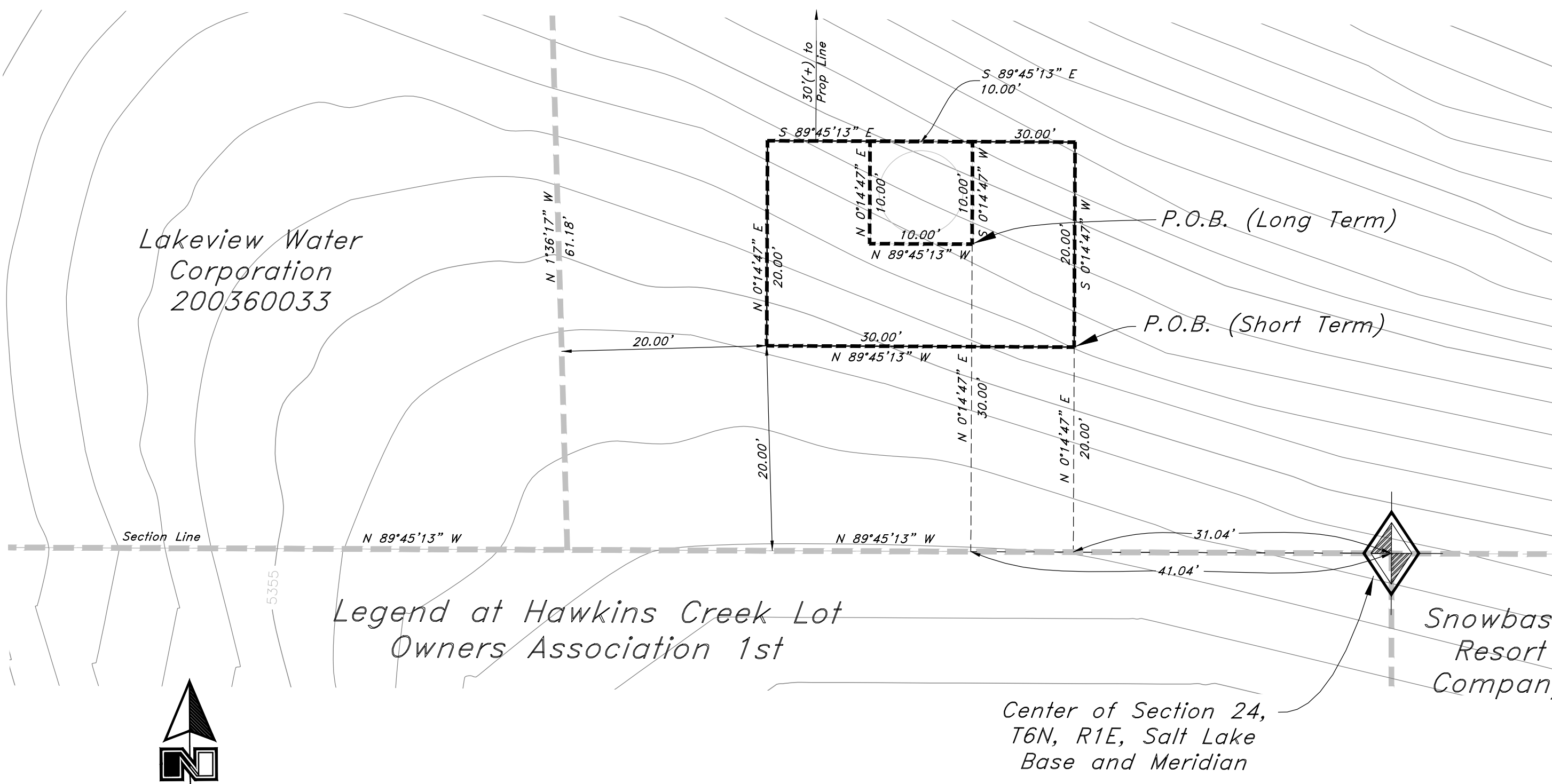

Lakeview Water Corporation
200360033

Legend at Hawkins Creek Lot
Owners Association 1st

Snowbasin
Resort
Company

Center of Section 24,
T6N, R1E, Salt Lake
Base and Meridian

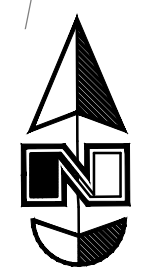

Scale: 1" = 10'

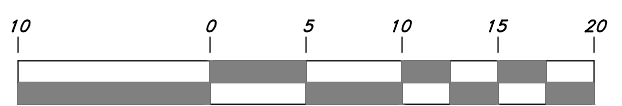

Graphic Scale

<h3>Digis Site - Short Term and Long Term Pad Leases</h3>		<h3>The Summit at Ski Lake</h3> <p>A part of the Southwest 1/4 of Section 13, a part of the Northeast 1/4 of Section 23, and a part of the Northwest 1/4 of Section 24, T6N, R1E, SLB&M, U.S. Survey</p>	
<p>GREAT BASIN ENGINEERING NORTH CONSULTING ENGINEERS AND SURVEYORS 5746 South 1475 East - Suite 200 Ogden, Utah 84403 P.O. Box 150048, Ogden, Utah 84415 Ogden (801)394-4515 Salt Lake City (801)521-0222 Fax (801)392-7544</p>	SCALE : 1" = 10'	DATE : 9-4-2014	DRWG. NO. 1
	DRAWN : RB	REVISIONS :	
11N224			

Sept 12, 2014

The Digis Tower (Permanent Right of Way Access Easement)

A part of the Northwest and Northeast Quarters of Section 24, Township 6 North, Range 1 East, Salt Lake Base and Meridian, U.S. Survey:

Beginning at a point which is 40.04 feet North 89°45'13" West along the quarter section line and 40.00 feet North 0°14'47" East from the center of said Section 24; and running thence North 89°45'13" West 12.00 feet; thence North 00°14'47" East 20.14 feet to a point of curvature; thence northwesterly along the arc of a 12.00 feet radius curve to the left a distance of 18.01 feet (Central Angle equals 85°58'26" and Long Chord bears North 42°44'26" West 16.36 feet) ; thence North 85°43'39" West 10.00 feet; thence North 04°16'21" East 12.00 feet; thence South 85°43'39" East 40.36 feet to a point of curvature; thence easterly along the arc of a 300.35 feet radius curve to the right a distance of 117.80 feet (Central Angle equals 22°28'18" and Long Chord bears South 74°29'30" East 117.05 feet) ; thence South 63°15'20" East 20.00 feet to a point of curvature; thence easterly along the arc of a 27.02 feet radius curve to the left a distance of 23.20 feet (Central Angle equals 49°11'53" and Long Chord bears South 87°51'16" East 22.49 feet) to the point of curve of a non tangent curve of which the radius point lies North 20°05'44" East; thence easterly along the arc of a 530.00 feet radius curve to the left a distance of 15.42 feet (Central Angle Equals 01°40'02", and Long Chord bears South 70°44'17" East 15.42 feet) to the point of curve of a non tangent curve of which the radius point lies North 39°36'56" West; thence westerly along the arc of a 39.02 feet radius curve to the right a distance of 45.19 feet (Central Angle Equals 66°21'36", and Long Chord bears South 83°33'52" West 42.71 feet); thence North 63°15'20" West 20.00 feet to a point of curvature; thence westerly along the arc of a 288.35 feet radius curve to the left a distance of 107.11 feet (Central Angle equals 21°16'58" and Long Chord bears North 73°53'49" West 106.49 feet) to a point of curvature; thence southwesterly along the arc of a 12.00 feet radius curve to the left a distance of 19.94 feet (Central Angle equals 95°12'54" and Long Chord bears South 47°51'14" West 17.72 feet) ; thence South 00°14'47" West 17.55 feet to the Point of Beginning.

Containing 2,956 square feet or 0.0679 acres.



Scale: 1" = 20'

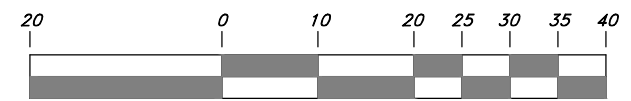

Graphic Scale

sting 52,600
allon Tank

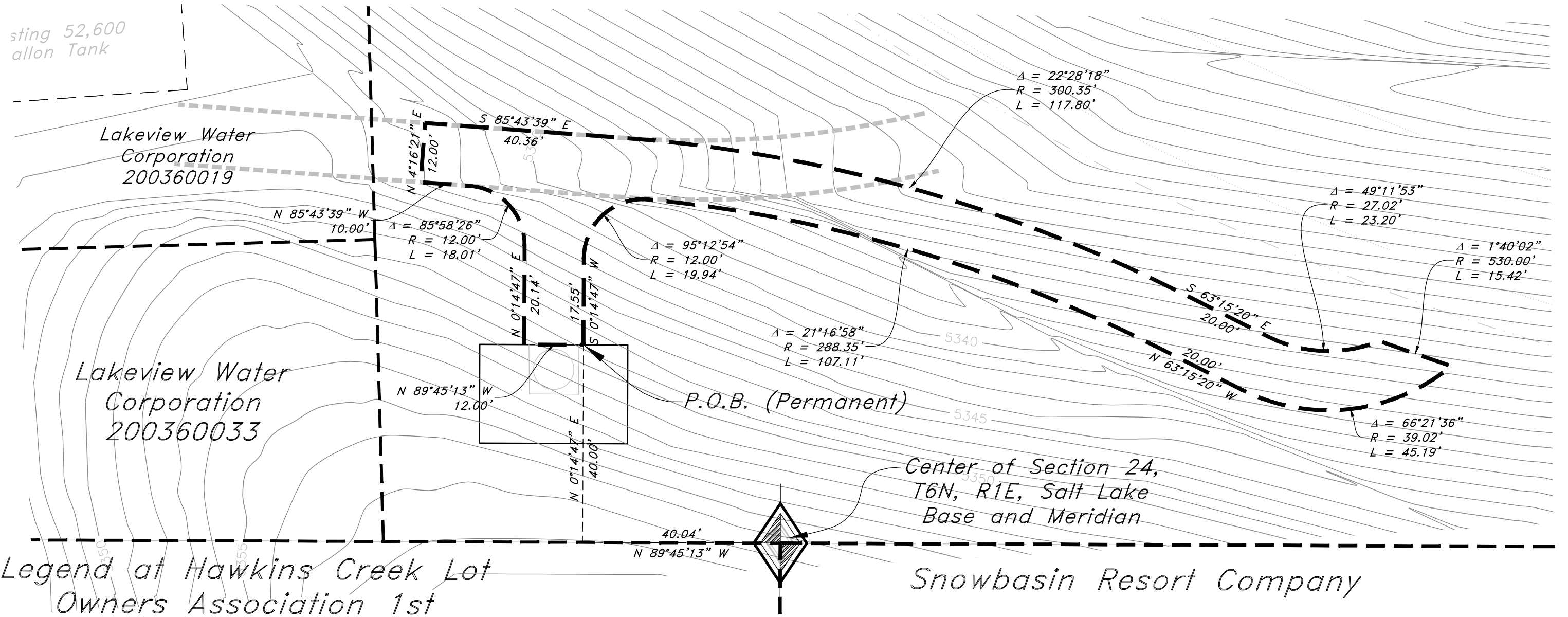

Digis Site - Permanent Access Easement

The Summit at Ski Lake

A part of the Southwest 1/4 of Section 13, a part of the Northeast 1/4 of Section 23, and a part of the Northwest 1/4 of Section 24, T6N, R1E, SLB&M, U.S. Survey



GREAT BASIN ENGINEERING NORTH

CONSULTING ENGINEERS AND SURVEYORS

5746 South 1475 East - Suite 200

Ogden, Utah 84403

P.O. Box 150048, Ogden, Utah 84415

Ogden (801)394-4515 Salt Lake City (801)521-0222 Fax (801)392-7544

SCALE : 1" = 10'

DATE : 9-4-2014

DRWG. NO.

DRAWN : RB

REVISIONS :

11N224

1

Sept 12, 2014

The Digis Tower (Temporary Right of Way Access Easement)

A part of the Northeast Quarter of Section 24, Township 6 North, Range 1 East, Salt Lake Base and Meridian, U.S. Survey:

Beginning at a point which is 342.95 feet South $89^{\circ}45'04''$ East (South $89^{\circ}45'09''$ East The Summit at Ski Lake Phase 12 Subdivision, Weber County, Utah) along the quarter section line to the Southwest corner of said Phase 12 Subdivision and 29.03 feet North $2^{\circ}29'07''$ East along the west boundary line of said Phase 12 Subdivision from the center of said Section 24; and running thence North $86^{\circ}24'55''$ West 196.53 feet to a point of curvature; thence westerly along the arc of a 17.27 feet radius curve to the left a distance of 13.02 feet (Central Angle equals $43^{\circ}12'02''$ and Long Chord bears South $71^{\circ}59'04''$ West 12.72 feet) to the point of curve of a non tangent curve of which the radius point lies North $18^{\circ}25'41''$ East; thence westerly along the arc of a 530.00 feet radius curve to the right a distance of 15.42 feet (Central Angle Equals $01^{\circ}40'02''$, and Long Chord bears North $70^{\circ}44'17''$ West 15.42 feet) to the point of curve of a non tangent curve of which the radius point lies North $22^{\circ}27'14''$ West; thence northeasterly along the arc of a 27.02 feet radius curve to the left a distance of 8.09 feet (Central Angle Equals $17^{\circ}09'43''$, and Long Chord bears North $58^{\circ}57'55''$ East 8.06 feet) to a point of reverse curvature; thence easterly along the arc of a 29.27 feet radius curve to the right a distance of 22.07 feet (Central Angle Equals $43^{\circ}12'02''$, and Long Chord bears North $71^{\circ}59'04''$ East 21.55 feet); thence South $86^{\circ}24'55''$ East 196.30 feet; thence South $02^{\circ}29'07''$ West 12.00 feet to the Point of Beginning.

Containing 2,614 square feet or 0.0600 acres.



Scale: 1" = 20'

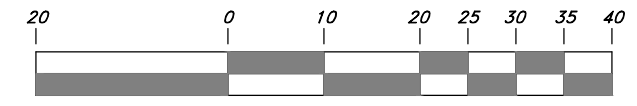

Graphic Scale

The Summit at Ski Lake Phase 11

The Summit at Ski Lake Phase 12

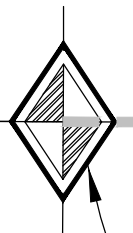
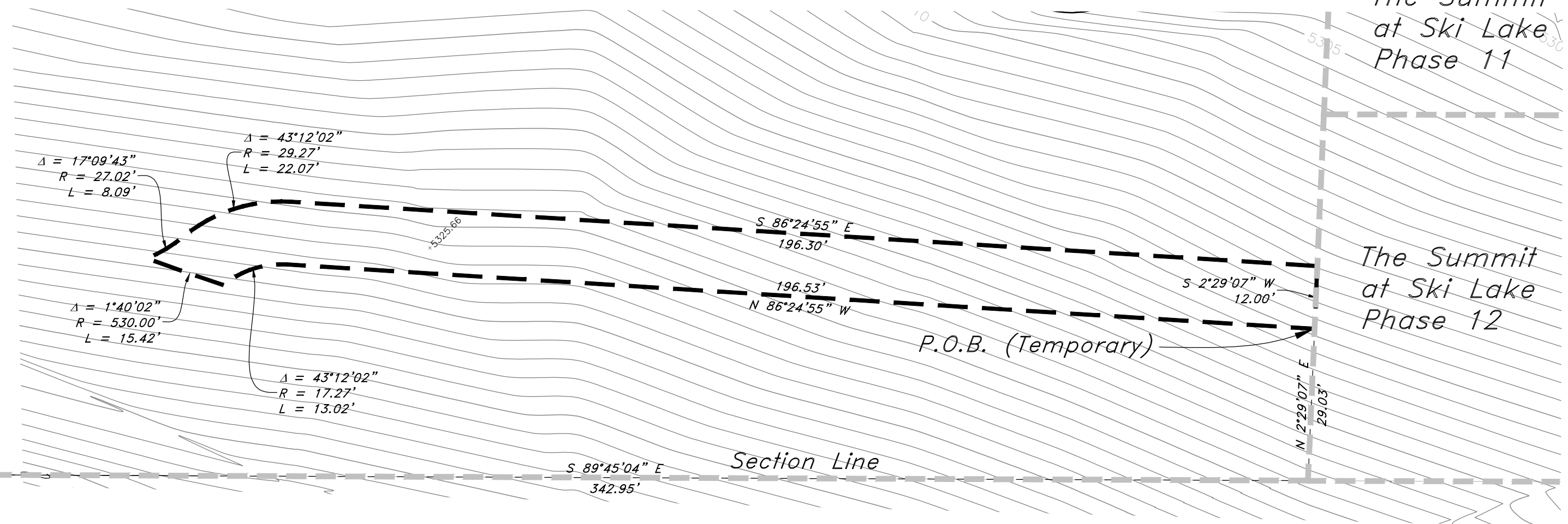

Center of Section 24,
T6N, R1E, Salt Lake
Base and Meridian

Snowbasin Resort Company

Digis Site - Temporary Access Easement

The Summit at Ski Lake

A part of the Southwest 1/4 of Section 13, a part of the Northeast 1/4 of Section 23, and a part of the Northwest 1/4 of Section 24, T6N, R1E, SLB&M, U.S. Survey



GREAT BASIN ENGINEERING NORTH
CONSULTING ENGINEERS AND SURVEYORS

5746 South 1475 East - Suite 200
Ogden, Utah 84403
P.O. Box 150048, Ogden, Utah 84415
Ogden (801)394-4515 Salt Lake City (801)521-0222 Fax (801)392-7544

SCALE : 1" = 10'

DRAWN : RB

11N224

DATE : 9-4-2014

REVISIONS :

DRWG. NO.

1