

SeaFrost LLC
Log # 13492
Nov 28, 2007

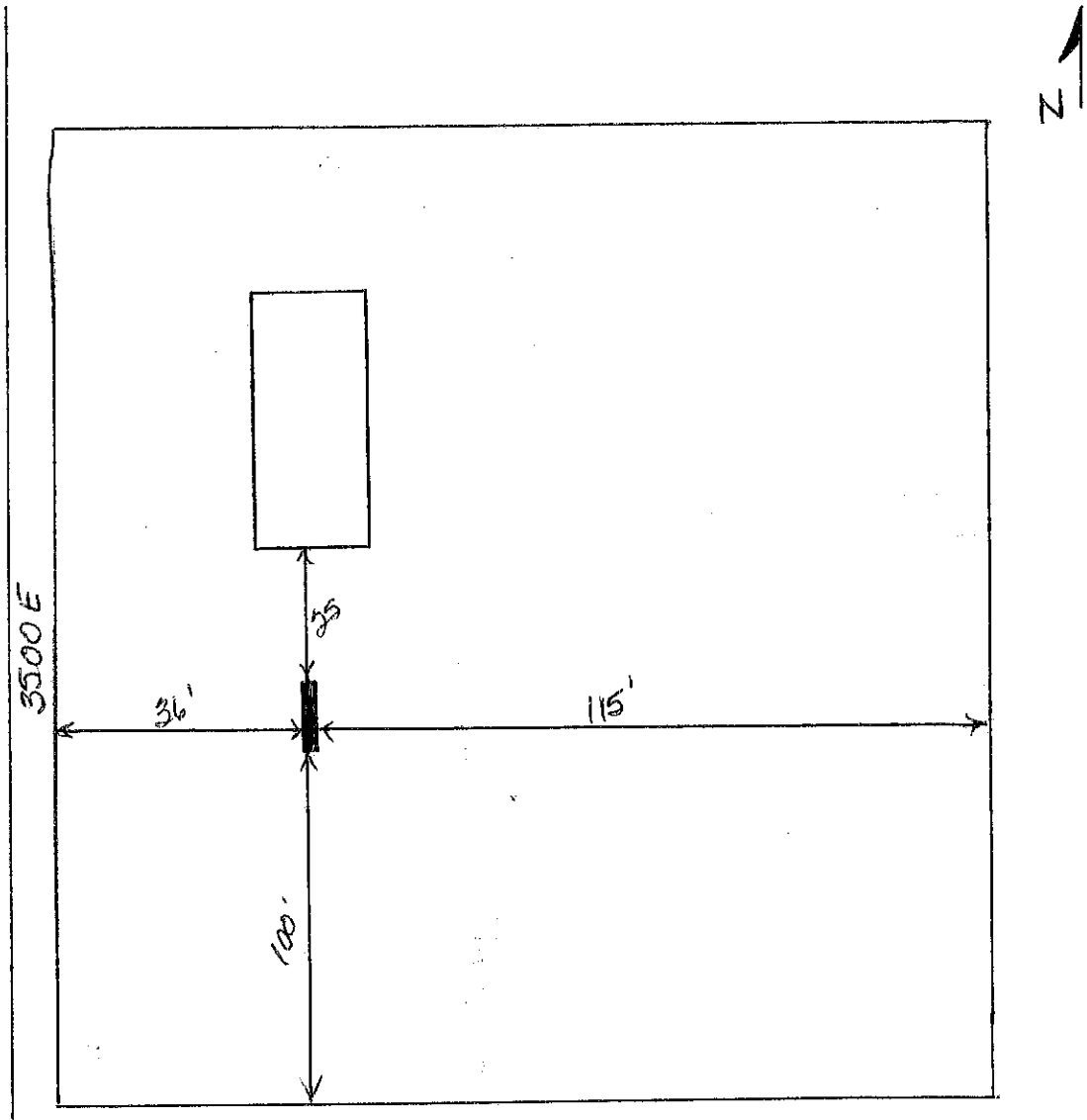



WEBER-MORGAN HEALTH DEPARTMENT

GARY M. HOUSE, M.P.H.
Health Officer / Director

December 7, 2007

Division Directors
KAY LARRISON, Administration
CLAUDIA PRICE, Nursing
JOE DECARIA, Environmental Health
COLLEEN JENSON, WIC

Weber County Planning Commission
2380 Washington Blvd.
Ogden, UT 84401

RE: Seafront, LLC Property, 1 Lot
4022 N. 3500 E., Liberty
Parcel #22-010-0008

Gentlemen:

The plans and supporting information for the above-referenced subdivision have been reviewed.

Culinary water will be provided by the Liberty Water District, an extension of an existing approved community water system. **A letter from the water supplier is required.**

Soil characteristics, percolation rates of 55 MPI, and anticipated ground water tables not to exceed 48 inches, fall within the range of acceptability for the utilization of a Conventional Wastewater Disposal System as a means of wastewater disposal. Maximum trench depth is limited to 18 inches.

Plans for the construction of any wastewater disposal system are to be prepared by a Utah State certified individual and submitted to this office for review prior to the issuance of a Wastewater Disposal permit.

All subdivision plats submitted for review are to show the location of exploration pits and percolation tests. Key number or letter designation will be provided by this office along with logs of soil horizons and final percolation rates. Mylars submitted for signature without this information will be returned.

Each on-site individual wastewater disposal system must be installed in accordance with R317-501 through R317-513, Utah Administrative Code, Individual Wastewater Disposal Systems and Weber-Morgan District Health Department Rules. Final approval will be given only after an on-site inspection of the completed project and prior to the accomplishment of any backfilling.

Please be advised that the conditions of this letter are valid for a period of 18 months. At that time the site will be re-evaluated in relation to rules in effect at that time.

Sincerely,



Brian Cowan, LEHS
Environmental Health Division

BC/jc