



Weber County

WEBER COUNTY
AGRICULTURAL BUILDING PERMIT EXEMPTION APPLICATION

Owner's Name: Lynn C. Satterthwaite		Date: Sept. 2 '14	Phone Number: 801-540-1975	
Owner's Mailing Address: 3807 E. 3600 N. Liberty, Ut. 84310				
Property/Building Address: Same				
Parcel ID Number: 22-013-0018 22-066-0011	Parcel Area (Acres) 8.85	Zoning:	Building Footprint: 40x48	Building Height: 16'
Description/Use of Structure: Farm Equipment Storage				

Qualifying Conditions:

Please verify compliance with each applicable statement below with your initials to show that the requirements for an agricultural exemption have been met:

- LS The proposed structure will be used only for "agricultural use" as defined in this application.
- LS The proposed structure will be used "not for human occupancy" as defined in this application.
- LS The proposed structure will not include electrical, plumbing, or other mechanical work.
- no The proposed structure will include electrical, plumbing, or other mechanical work and required building permits have been obtained.
- LS The proposed structure will be located in unincorporated Weber County on a parcel of land at least 5.0 acres in area if vacant, or 5.25 acres with a residential dwelling unit.
- LS A site plan showing the proposed structure's location on the parcel, setbacks from other structures on the parcel, and setbacks from property lines has been submitted.

Yes No

Will the proposed structure be located on property included in an Agriculture Protection Area created under Title 17, Chapter 41, Agriculture and Industrial Protection Areas, of the Utah Code?

I certify that the proposed building, located at the address listed above, is located within unincorporated Weber County, will be used solely in conjunction with agricultural use, and will not be used for human occupancy. I also understand that any plumbing, electrical, or mechanical work in conjunction with this building is not exempted from obtaining a Building Permit.

Owner's Signature

9/2/14
Date

Lynn C. Satterthwaite
Print Name

Utah State Code: Title 15A Chapter 1 Section 204 (15A-1-204) Adoption of State Construction Code -- Amendments by commission -- Approved codes -- Exemptions

(7) (a) Except as provided in Subsection (7)(b), a structure used solely in conjunction with agriculture use, and not for human occupancy, is exempt from the permit requirements of the State Construction Code.

(b) (i) Unless exempted by a provision other than Subsection (7)(a), a plumbing, electrical, and mechanical permit may be required when that work is included in a structure described in Subsection (7)(a).

(ii) Unless located in whole or in part in an agricultural protection area created under Title 17, Chapter 41, Agriculture and Industrial Protection Area, a structure described in Subsection (7)(a) is not exempt from a permit requirement if the structure is located on land that is:

(A) within the boundaries of a city or town, and less than five contiguous acres; or

(B) within a subdivision for which the county has approved a subdivision plat under Title 17, Chapter 27a, Part 6, Subdivisions, and less than two contiguous acres.

Utah Code Definitions:

As defined by Section 15A-1-202(1) of the Utah Code "agricultural use" means a use that relates to the tilling of soil and raising of crops, or keeping or raising domestic animals.

As defined by Section 15A-1-202(10) of the Utah Code "not for human occupancy" means use of a structure for purposes other than protection or comfort of human beings, but allows people to enter the structure for maintenance and repair; and the care of livestock, crops, or equipment intended for agricultural use which are kept there.

Weber County Zoning Ordinance Definitions:

Agricultural Parcel: A single parcel of land, at least 5.0 acres in area if vacant, or 5.25 acres with a residential dwelling unit. This definition needs to be fulfilled in order to qualify for the agricultural building exemption.

Lynn C. Satterthwaite
Plot Plan

no.
↗

3600 no

584.55'

5.65 acres
22-013-0018

349'

583'

Existing
home

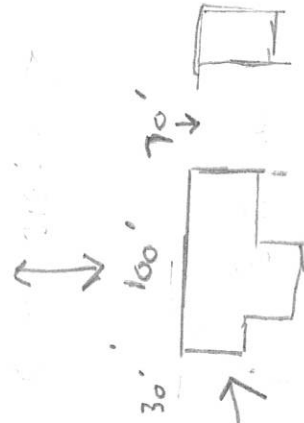

100' ±
970'

new bldg.

3.2 acres
22-066-0011

LIBERTY MEADOWS SUBDIVISION LOTS 9 - 18

TAXING UNIT: 36

LIBERTY MEADOWS SUBDIVISION
LOTS 9 & 10 AMD.

IN WEBER COUNTY
SCALE 1" = 100'

SEE PAGE 13

FOR COMPLETE ENG DATA SEE
ORIGINAL DEDICATION PLAT IN
BOOK 44, PAGE 22 OF RECORDS.

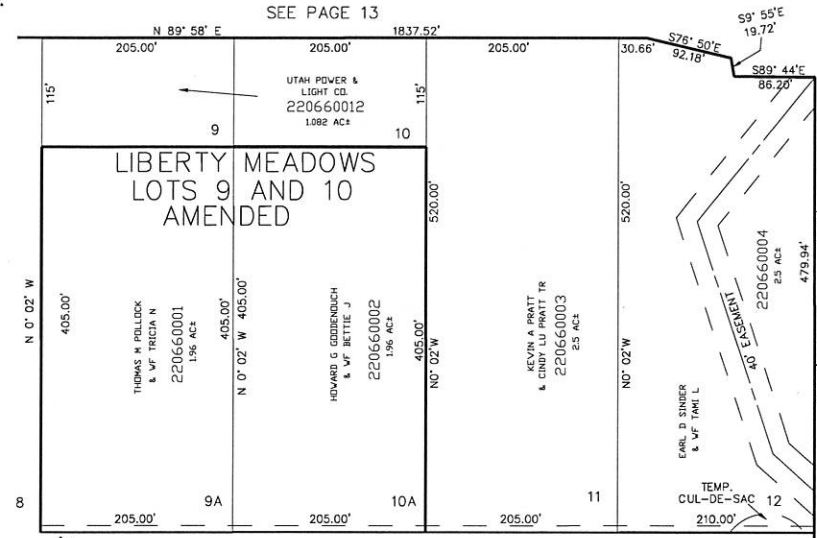

SEE PAGE 65

SEE PAGE 13

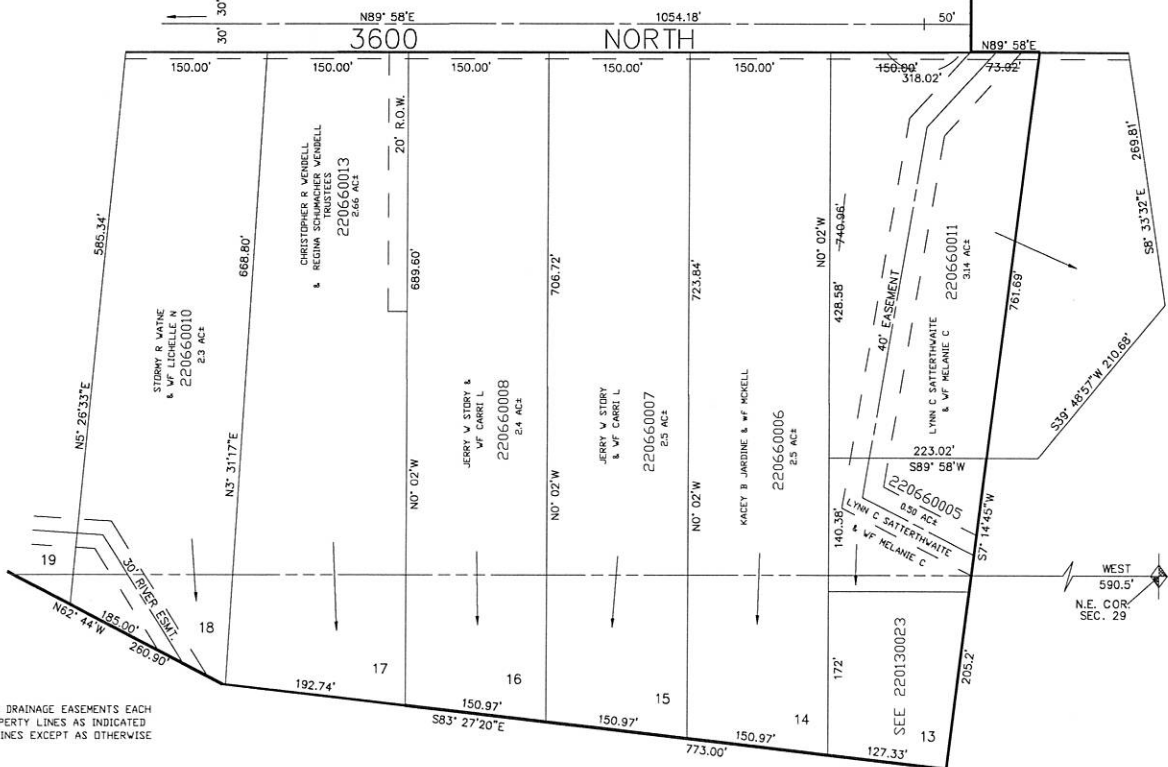

7' UTILITY & DRAINAGE EASEMENTS EACH
SIDE OF PROPERTY LINES AS INDICATED
BY DASHED LINES EXCEPT AS OTHERWISE
SHOWN.

FOR COMPLETE ENG DATA SEE
ORIGINAL DEDICATION PLAT IN
BOOK 17, PAGE 68 OF RECORDS.

SEE PAGE 23-1

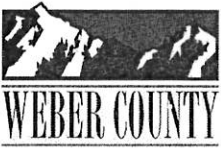

WEBER COUNTY CMS RECEIPTING SYSTEM
OFFICIAL RECEIPT

*** Save this receipt for your records ***

Date: 02-SEP-2014

Receipt Nbr: 3301

ID# 23038

Employee / Department: ANGELA - 4181 - PLANNING

Monies Received From: LYNN C. SATTERTHWAITE

Template: PUBLIC WORKS

Description: LAND USE PERMIT APPLICATION

The following amount of money has been received and allocated to the various accounts listed below:

Total Currency	\$	_____	.00
Total Coin	\$	_____	.00
Total Debit/Credit Card	\$	_____	.00
Pre-deposit	\$	_____	.00
Total Checks	\$	_____	50.00
Grand Total	\$	=====	50.00

Account Number	Account Name	Comments	Total
2014-08-4181-3419-0550-000	ZONING FEES		50.00
TOTAL \$			50.00

Check Amounts

50.00

Total Checks: 1

Total Check Amounts: \$ 50.00

*** SAVE THIS RECEIPT FOR YOUR RECORDS ***