

# Weber County Stormwater Construction Activity Permit

Application submittals will be accepted by appointment only. (801) 399-8374. 2380 Washington Blvd. Suite 240, Ogden, UT 84401

Date Submitted <b>9/24/14</b>	Fees (Office Use) 	Receipt Number (Office Use) 	Priority Site (Office Use) <input type="radio"/> Yes <input checked="" type="radio"/> No	Permit Number (Office Use) <b>204-83</b>
----------------------------------	-----------------------	---------------------------------	---	---

Property Owner/Authorized Representative Contact Information	Project Information
Name of Property Owner(s)/Authorized Representative(s) <b>J. Brad Florence</b>	Project Name <b>Smith Pool House</b>
Phone <b>801-589-2768</b>	Project Address <b>5638 Dominion Ln.</b>
Fax <b>801-476-7370</b>	<b>Ogden, Ut. 84403</b>
Email Address <b>jbflb@msn.com</b>	
Marling Address of Property Owner(s)/Authorized Representative(s) <b>2117 E Hampton Cr.</b>	Estimated Project Length (mo) <b>8 mths</b>
<b>Ogden, Ut. 84403</b>	Previous Permit No. (if applicable)
	Estimated Start Date <b>10/1/14</b>
	Actual Start Date

**Submittal Checklist**

The application shall include a Storm Water Pollution Prevention Plan which meets the criteria set forth in Section 33-3-4 of the county ordinances.

The applicant shall file the application on or before the following dates:

**Subdivision:** The date that the applicant submits the preliminary subdivision development plat application.  
**Site Plan:** The date that the applicant submits a site plan application or amended site plan.  
**Building Permit:** The date that the applicant submits a building permit application if the applicant proposes to construct a building on an existing lot or parcel.  
**Land Use Permit:** The date that the applicant submits a land use permit application.  
**Other:** At least two (2) weeks before the developer intends to perform any type of work not listed above that would require a Storm Water Construction Activity Permit pursuant to this Chapter.

Failure to acquire a required Storm Water Construction Activity Permit is grounds for tabling a related subdivision application, site plan application, conditional use permit application, or building permit application. It is unlawful to commence work (move dirt) on a development site before obtaining a required Storm Water Construction Activity Permit.

Note: A pre-construction meeting is required before performing any on-site earth work, unless waived by the county engineer.

**Applicant Narrative**

Please explain your request.  
**We will be building a new pool house & demo the existing. The rock wall behind the building will be redone with concrete retaining wall.**

**Authorization**

By signing below the Owner / Representative authorizes the county to enter the property to perform inspections.

Owner or Authorized Representative Signature 	Date <b>9/22/14</b>
Signature of Approval 	Date <b>9-24-14</b>



Mendenthal Architecture & Design, LLC  
1195 E. South Street  
Madison, WI 53717  
(608) 277-7234

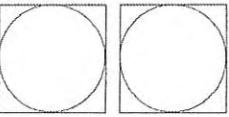

PROJECT: SMITH POOL HOUSE  
OWNER: CHARLES AND JULIE SMITH  
ADDRESS: 5638 DOMINION CT.  
CITY: OGDEN, UT 84403

Project: SMITH POOL HOUSE  
Owner: CHARLES AND JULIE SMITH  
Address: 5638 DOMINION CT.  
City: OGDEN, UT 84403

Date:	Issue Date:
Drawn by:	AutoCAD:
Checked by:	Checked:

SITE PLAN  
A1.0

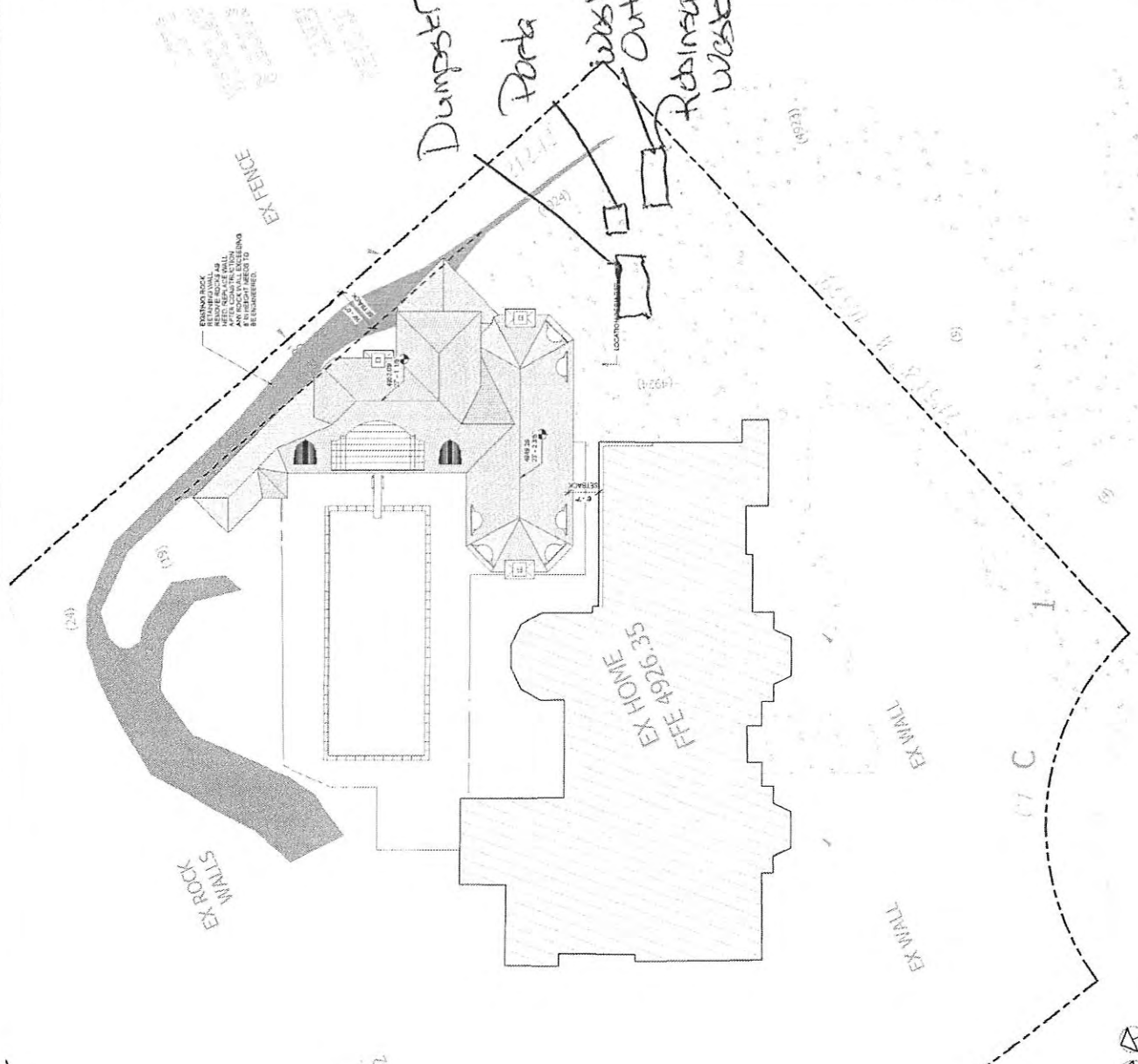

07-27-2002  
07-27-2002



**SITE NOTES**  
THE CONTRACTOR AND HIS SUBCONTRACTORS AND THEIR SUPPLIERS SHALL BE RESPONSIBLE FOR OBTAINING ALL NECESSARY PERMITS AND REGULATIONS FOR STREET CLEANUP DURING THE CONSTRUCTION PERIOD.  
WITHOUT A PERMIT, NO MATERIALS SHALL BE STACKED OR STORED ON THE STREET OR AT THE CURB OF THE STREET.  
ALL MATERIALS AND WASTE SHALL BE REMOVED FROM THE SITE DURING THE CONSTRUCTION PERIOD.  
ALL MATERIALS AND WASTE SHALL BE REMOVED FROM THE SITE DURING THE CONSTRUCTION PERIOD.  
ALL MATERIALS AND WASTE SHALL BE REMOVED FROM THE SITE DURING THE CONSTRUCTION PERIOD.

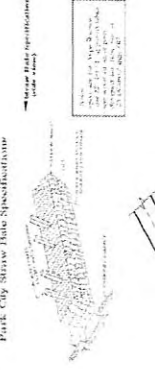

**INSTALLATION:**  
1. ALL MATERIALS SHALL BE STORED AT ALL TIMES IN AN AREA THAT DOES NOT OBSTRUCT TRAFFIC OR PEDESTRIAN TRAVEL.  
2. ALL MATERIALS SHALL BE STORED IN AN AREA THAT IS PROTECTED FROM THE STREET AND ADJACENT PROPERTIES.  
3. ALL MATERIALS SHALL BE STORED IN AN AREA THAT IS PROTECTED FROM THE STREET AND ADJACENT PROPERTIES.  
4. ALL MATERIALS SHALL BE STORED IN AN AREA THAT IS PROTECTED FROM THE STREET AND ADJACENT PROPERTIES.

**ELEVATIONS:**  
BASEMENT = -11'-0"  
MAIN = 0'-0"  
SECOND = 11'-0"

4515.00  
4920.00  
4527.00  
1. See Plan  
3/32" = 1'-0"