

**RESPONSIBLE PARTY**

GABBARD HOMES INC.  
LONNIE GABBARD  
801-390-1050

**SWPPP - SITE PLAN**

CURRENT RAIN/STORM WATER IS ABSORBED INTO SURROUNDING FIELD

AREA TO BE DISTURBED: 6,000 SQ. FT. (APPROX.)

STATE HIGHWAY (500 NORTH ST.)

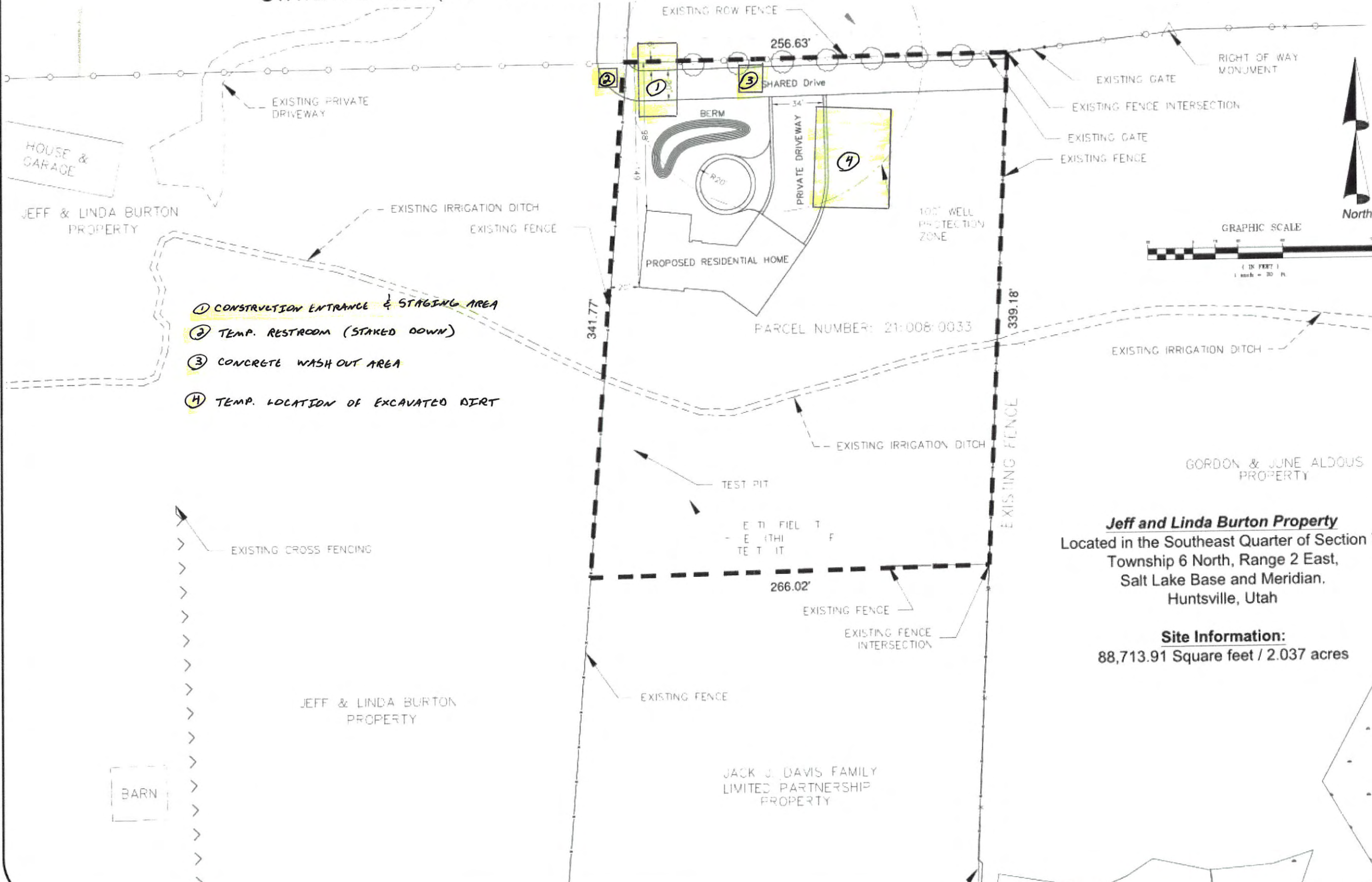

- ① CONSTRUCTION ENTRANCE & STAGING AREA
- ② TEMP. RESTROOM (STAKED DOWN)
- ③ CONCRETE WASH OUT AREA
- ④ TEMP. LOCATION OF EXCAVATED DIRT

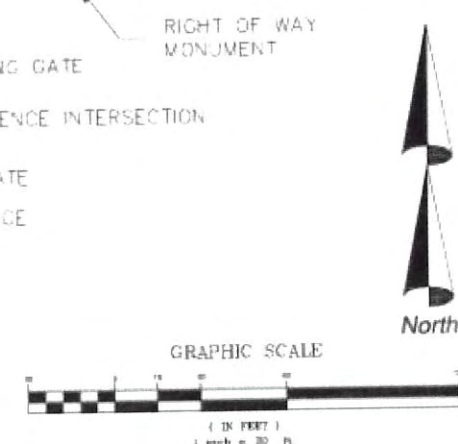

**Jeff and Linda Burton Property**  
 Located in the Southeast Quarter of Section 7,  
 Township 6 North, Range 2 East,  
 Salt Lake Base and Meridian,  
 Huntsville, Utah

**Site Information:**  
 88,713.91 Square feet / 2.037 acres

**A.L.M. & Associates, Inc.**  
 Engineering · Surveying · Development · Planning  
 2230 North University Parkway, Building 6D, Provo, Utah 84604 ph: (801) 374-6262

HUNTSVILLE, UTAH  
 JEFF AND LINDA BURTON  
 RESIDENTIAL SITE PLAN

No.	Revision	Date

1  
 of 1 sheets  
 Proj # 124-522

THE INFORMATION CONTAINED HEREIN IS THE PROPERTY OF A.L.M. & ASSOCIATES, INC. AND IS NOT TO BE REPRODUCED OR TRANSMITTED IN ANY FORM OR BY ANY MEANS, ELECTRONIC OR MECHANICAL, INCLUDING PHOTOCOPYING, RECORDING, OR BY ANY INFORMATION STORAGE AND RETRIEVAL SYSTEM, WITHOUT THE WRITTEN PERMISSION OF A.L.M. & ASSOCIATES, INC.